THE WEATHER

Fair, not much change in temperature tonight and Thursday; moderate variable winds.

THE LOWELL SUN

6 O'CLOCK

ESTABLISHED 1878 | LOWELL MASS. WEDNESDAY MAY 24 1922 | 14 PAGES TWO CENTS

TWO POLICE CHIEFS ON DUTY

Must Cut Freight Rates

Railroads Ordered to Reduce Freight Charges by Interstate Commerce Commission

AVERAGE CUT OF 10 PER CENT

Decision Results From Inquiry Into General Rate Structure of Nation

Cut in Eastern Territory Fixed at 14 P. C.—Passenger Rates Unaffected

[illegible] Conditions of All Business

Declares Roads Entitled to Earn 5¾ P. C. on Value of Railway Property

WASHINGTON, May 24—Reduction in freight rates averaging about 10 per cent were ordered today by the Interstate Commerce commission in a decision resulting from its inquiry into the general rate structure of the nation.

The commission fixed the cut in freight rates at 14 per cent in eastern territory; 13½ per cent in western territory and 12½ per cent in the southern and mountain Pacific territories. All reductions ordered are effective July 1 and constitute a greater cut than was generally expected.

The commission in ordering the decreases—which are on a horizontal basis—held that the nation's railroads are entitled to earn 5¾ per cent on the value of their property rather than the 6 per cent under the transportation act of 1920.

Passenger Rates Unaffected

Transportation charges on passenger travel and Pullman charges were left unaffected by the decision.

Agricultural products will not be affected by the reduction granted under the commission's order today. The reduction of 16½ per cent made in the western hay and grain rates last fall and the voluntary 10 per cent cut made in all agricultural products by railroads Jan. 1 will be substituted for the decision on these commodities.

The commission in its decision declared that a general reduction in rate levels "as substantial as the condition of the carrier will permit, will tend to stabilize conditions" of all business.

"Transportation charges have

Continued to Page Five

TELEPHONE ALARMS

A still alarm was sent in at 8.25 o'clock this morning for a chimney fire at 55 Elm street. At 11.15 o'clock a portion of the department was summoned by telephone to the plant of the Merrimack Utilization Waste Co., in Warren street for a slight blaze.

NEW YORK CLEARINGS

NEW YORK, May 24.—Exchanges, $759,100,000; balances $64,400,000.

FOR RENT
Large Store
Near Tower's Corner
FOR PARTICULARS WRITE
B-85, THIS OFFICE

LOWELL AD CLUB HAS BIG MEETING

Ex-Chief Crier of Providence "Town Criers" Principal Speaker

Rousing Reception for Congressman John Jacob Rogers—Other Features

The Lowell Ad club, with about 150 [illegible] city club. The meeting was replete with features, among which were several of an amusing character. Chief

"BILL" BAKER

interest centered, however, in the presence of Congressman John Jacob Rogers and "Bill" Baker, ex-chief crier of the Providence "Town Criers." Mr. Baker was accompanied by several of his fellow-criers, whom he introduced in characteristic vein.

The first episode, following an excellent specialty by Eddie Donahue and Johnny Ball, Lowell boys featured at Keith's this week, was the presentation to President Frank Ricard on behalf of the "scheming circle" and the club members of a beautiful glass water set. Henry Mulcahy, of The Sun, who made a touching presentation speech, was unfortunate in completing the presentation, tripping and falling before he reached the head table, and Mr. Ricard received his gift in small pieces.

The singing of the new song, "Let's Boost For Lowell," written by Edward J. Cooney, recently elected chairman of activities, was netx in order, with Charles J. Keyes of The Sun sustaining the solo.

Mr. Cooney, taking charge of the meeting called on Mayor Brown, an honorary member of the club, for short remarks. The mayor responded with an address in which he confined himself chiefly to the existing situation relative to the police superintendency. He said most emphatically that he would uphold the dignity of his office, and would see to it that no representatives of those who wish to

Continued to Page Eleven

THE LOWELL GUILD
Visiting Nursing and Baby Hygiene Association
We answer all calls except contagious diseases.
Baby clinic every Tuesday afternoon at 4 o'clock, with doctor in attendance.
Telephone 2124
178 Dutton Street

CASES IN THE DISTRICT COURT

Tewksbury Man Arraigned on Charge of Assault With Dangerous Weapon

Court Says Fourth Offenders for Drunkenness Must Serve Sentences

Nicholas Delcolle of Tewksbury was arraigned in district court this morning before Judge Thomas J. Enright to answer to a charge of assault and battery with a dangerous weapon. Earlier in the day, it is alleged, that Delcolle committed an assault with a knife upon Edward M. Jackson, an inmate in the Tewksbury state hospital. A question as to the man's sanity was raised and the court ordered him held until tomorrow. He will be examined sometime today.

When questioned as to the reason for the assault, Delcolle said that

Continued to Page 6

SAYS CONGRESSMEN ARE SHADOWED

WASHINGTON, May 24.—Atty. Gen. Daugherty was charged by Senator Caraway, democrat, Arkansas, speaking today in the senate with having assigned secret service operatives to shadow members of congress.

Daugherty Makes Reply

WASHINGTON, May 24.—Declaring his conviction that the people of the United States "have confidence in the department of justice being fair, judicious and effective," Atty. Gen. Daugherty in a formal statement said today that prosecution of war fraud cases would be carried out as expeditiously as possible, irrespective of attacks being made upon him in connection with the Morse case.

The attorney general in his first direct reply to the charges made by Senator Caraway, democrat, Arkansas, and others, said:

MERGERS

—may be looked for in various lines of industry as business improves and encourages the big interests to again engage in constructive efforts.

Labor can only be deflated to a certain point, and further economies in production must be effected by combinations and amalgamations if home consumption is to be stimulated and foreign competition met.

Follow closely the news and reports of the big industries if you are interested in the securities they represent.

Read Redmond's Financial NEWS
Copies Sent on Request

G. F. Redmond & Co.
Inc.
Howe Bldg. (Opp. Sun Bldg.), "At the Square," Lowell
Telephone, Lowell 6327.
MAIN OFFICES
19 Congress St., Boston
25 Broad St., New York
Direct Private Wires to
NEW YORK CLEVELAND
DETROIT CHICAGO

Mayor Charges Welch With Yielding to Coercion, Suggestion, Advice and Dictation from Councilors Bagley and Sadlier

PROMINENT IN POLICE MAELSTROM

COUNCILOR F. A. SADLIER

MAYOR GEORGE H. BROWN

COUNCILOR P. J. BAGLEY

City Solicitor Gives Opinion That Council Committees Must Not Interfere With Departments

City Solicitor Edward J. Tierney today rendered an opinion to Councilor Smith J. Adams relative to powers of special committees of the city council, particularly the committee on public safety, having to do with the fire and police departments, in which he states that any attempt on the part of this committee or any one of its members to interfere with the administration of a department, is illegal and contrary to the charter.

The opinion states that such a committee has only the power of investigation and subsequent report to the council and is vested only with such powers as may be delegated to it by the council and at no time nor in any manner has this committee any power or powers not vested in the council itself.

The opinion, given at this time and seeming to cover one or two points under dispute relative to and in connection with the latest developments in the police department, is particularly timely. In full, the opinion, is as follows:

May 23, 1922.

"Mr. Smith J. Adams,
Member of the City Council,
Lowell, Massachusetts.
Dear Councilor:

"You asked me for an opinion as to

Continued to Page 6

BANDIT KILLED IN GUN BATTLE

$12,000 Payroll Recovered After Holdup by Four Men and Fight With Police

One Gunman Killed, Another in Hospital and Two Others Captured

BRIDGEPORT, Conn., May 24.—One bandit is dead, another in the hospital at Stratford and the $12,000 payroll of the Connecticut company recovered, after a holdup by four young men and a pistol fight with pursuing police today. The other two bandits were captured on the railroad tracks between Stratford and New Haven.

FIVE KILLED IN MILWAUKEE

Three City Firemen and Two Tunnel Workers Killed in 52-foot Shaft

Firemen Gave Lives in Attempt to Rescue Dead Tunnel Workers

MILWAUKEE, Wis., May 24.—Three city firemen and two tunnel workers were killed by gas and electricity at the bottom of a 52-foot shaft of a sewer system today and nearly a score of firemen were overcome. The firemen were trying to rescue the two dead tunnel workers.

U. S. Citizen Taken in Sinn Fein Round-up

BELFAST, May 24. (By the Associated Press.)—Frank O'Kelly, an American citizen, who fought with the United States army in France, was one of those arrested by the special police in the round-up of the Sinn Feiners in Ulster. O'Kelly was a resident of the United States until three years ago.

BEGIN 30,000-MILE FLIGHT

Three British Airmen Hop Off in Attempt to Fly Around the World

Maj. Blake Expresses Complete Confidence in Making Tour in 90 Days

CROYDEN, England, May 24.—(By the Associated Press) Major W. T. Blake and his companions started from the airdrome here at 3.05 o'clock this afternoon on their attempted 30,000 mile airplane flight around the world.

The three aviators—Major Blake, Captain Norman MacMillan and Lieut. Col. L. E. Broome—made their start in the DH-9 airplane equipped for their trip.

Just before starting, Major Blake expressed complete confidence in making the world tour within 90 days. He hoped to be on American soil early in August, he said.

Mascots given to the aviators included a black cat and a rabbit's foot. There was a message from the king and queen wishing the aviators good luck.

The expedition carries only 672 pounds of baggage, leaving behind a

Continued to Page 11

REASONS FOR REMOVAL FILED

Bases Action on Charter Section That Defines Duties of City Council

Welch Files Demand for Public Hearing — Council to Act Tomorrow Night

Both Welch and MacBrayne on Job at Police Headquarters Today

Declaring that Redmond Welch "has yielded to suggestions, advice, dictation and coercion from certain members of the city council" and naming specifically Patrick J. Bagley, president of the council and Fred Sadlier, chairman of the council committee on public safety, Mayor George H. Brown this noon filed with City Clerk Stephen Flynn the reasons for his second removal of Welch from the office of superintendent of police, based upon Section 39 of the charter, which provides that "the city council shall not directly or indirectly take part in the conduct of the executive or administrative business of the city."

The removal, coming last night as the climax of a most unusual day in municipal affairs, resulted today in the

CHARGES FILED BY MAYOR TODAY

May 24, 1922

TO THE CITY COUNCIL:

"Having removed Redmond Welch from the office of Superintendent of Police of the City of Lowell, I hereby set forth and file with the City Council, through the City Clerk, my reasons therefor, as follows:

"Said Redmond Welch has not conducted the affairs of the department in a proper manner, in that in the conduct of its affairs he has yielded to suggestions, advice, dictation and coercion from certain members of the City Council, to wit: Patrick J. Bagley, President of the City Council, and Fred Sadlier, a member of said Council, both said members of said City Council acting contrary to the provisions of the City Charter, section 39, which said section provides that 'the City Council shall not directly or indirectly take part in the conduct of the executive or administrative business of the city.' "

GEORGE H. BROWN,
Mayor.

presence of both W. C. MacBrayne, temporarily appointed to the superintendency and Redmond Welch at police headquarters. The former was there under his appointment order, while the latter was on the job acting upon the advice of his attorney, Albert S. Howard.

Welch Demands Hearing

At 9.14 o'clock this forenoon, Mr. Welch filed with the city clerk a demand for a public hearing before the city council and claiming that his [illegible]

Continued to Page [illegible]

Radiographs

MRS. JAMES M. CURLEY AND HER SON ENJOYING A RADIO CONCERT.

RADIO—HOUSE TOY FOR MOTHER AND BABE

Radio has brought about one less worry for mother.

She needn't rack her brains to find something new to interest the baby.

Instead, radio concerts caught by the receiving set at home supplies a diversified program for the family. The grown-ups find the set as much a toy as baby does.

In the home of James M. Curley, mayor of Boston, is one of these sets. Since he had it installed, Mayor Curley finds he has had no more requests for new toys from his little son. Radio is the reason.

Even Mrs. Curley likes to operate the set and enjoy it with her son, whereas before she had trouble keeping him interested in his playthings so he would not bother her.

THE VACUUM TUBE RADIO SET IS BEST

BY R. L. DUNCAN
Director, Radio Institute of America

In erecting or assembling an amateur wireless transmitting station, it is suggested that the vacuum tube be used for all-round efficiency.

All the records made by amateurs in the recent trans-Atlantic test were from stations using the tube.

A tube transmitter will cover three times the distance of the old type spark set of the same power.

For sending out all lengths of undamped waves the arc method, the Alexanderson alternator and the oscillating vacuum tube are used. But the only practical form of undamped wave generator for the short amateur length is the oscillating vacuum tube.

This method of transmission also permits the use of a combined radio telephone and telegraph set. By simply throwing a few switches, the operator may change from speech to telegraph code.

Wave Types

There are three general types of wave which may be sent out by the tube transmitter; continuous wave (C. W.), interrupted continuous wave (I. C. W.), and telephonic.

C. W. can only be received by stations using a vacuum tube receiving apparatus.

Since there are a large number of amateurs using crystal receiving sets, the antenna oscillations of a tube transmitter are modulated by a "grid chopper" which is a rotary interrupter designed to interrupt the grid circuit of an oscillating tube approximately 1000 times a second. This converts the output oscillations into a current with the same receptive efficiency as a quenched spark set, termed I. C. W., and may be received on either a vacuum tube or crystal receiver.

Voice signals are received on either.

Current Supply

In a vacuum tube transmitting set a low voltage source is used to heat the filament. When possible this voltage should be of alternating current, for that tends to prolong the life of the filament.

A high voltage is used to energize the plate circuit. The current for the plate may be obtained in three ways:

1. From a high-voltage direct-current generator.
2. From a rectified alternating current.
3. From an alternating current source applied directly to the plate and known as the self-rectification circuit.

Radio Broadcasts

Below is given this evening's program of radio broadcast from Pittsburgh, Pa., Newark, N. J., Schenectady, N. Y., Chicago, Ill., Springfield, Mass., and Medford Hillside stations:

STATION KDKA, PITTSBURGH

6.15 p. m.—Special address.
6.45 p. m.—News, government market reports, summary of New York stock exchange and weather reports.
7 p. m.—"Brief History of Congress Woman's Club," by Mrs. John S. Sloan, president.
8 p. m.—Jessie Wise Greenwald, lyric soprano; Edward Boyle Senior, violinist, and Cornelia T. Cassidy, accompanist.
9.55 p. m.—Arlington time signals.
Time—Eastern standard.

STATION WGI, MEDFORD HILLSIDE

7.30 p. m.—Baseball scores and news.
7.46 p. m.—Boston police reports.
7.55 p. m.—"A Great American Food," by Miss D. H. Goodwin of the Massachusetts department of agriculture.
8.30 p. m.—Harry McDevitt in popular songs.
8.45 p. m.—Elvira Leveroni and Louise Badaracco in selected operatic numbers.
9.15 p. m.—W. A. Gaylord, saxophone, and C. A. Gaylord, accordion.
Time—Daylight saving.

STATION WBZ, SPRINGFIELD

7.30 p. m.—Baseball scores and children's story.
7.45 p. m.—"Law and Why," by Mrs. Anne Blair of Springfield; government and state market reports.
8 p. m.—Monologues by Lew Staloy of Springfield college.
Time—Daylight saving.

STATION WJZ, NEWARK

6 p. m.—Weather forecast, agricultural reports, shipping news, business conditions and musical program.
7 p. m.—Evening story for the little folks.
8 p. m.—"Is Good Dentistry a Health Factor?" by Dr. T. Andrew Buckley.
8.15 p. m.—Recital by Kathleen Mera, soprano.
9.30 p. m.—Concert by the Colonial orchestra of Ridgefield, N. J.
10.52 p. m.—Official Arlington time signals.
11.01 p. m.—Weather forecast.
Time—Daylight saving.

STATION WGY, SCHENECTADY

7 p. m.—Stock and produce market quotations and reports; baseball results and news bulletins.
Time—Daylight saving.

STATION KYW, CHICAGO

4.15 p. m.—News, market and stock reports.
6.30 p. m.—News, final market, financial and baseball reports.
7.15 p. m.—Baseball scores; children's story.
8 p. m.—Musical program by Lillian Lambivet, soprano; Edward Sacks, baritone; Joseph Izzo, flute, and Edith Hirschberg and Sallie Monkes, accompanists; Charlie Hitchcock, entertainer.
9 p. m.—News and sports.
9.05 p. m.—Special features announced by radiophone.
Time—Central daylight saving.

The above radiophone stations broadcast on a wave length of 360 meters.

NATURAL BOB

Marie Datri of New Orleans is right in style with her bobbed hair. She didn't have to have it cut that way, either. She's three months old and her hair is five inches long.

ANOTHER LOWELL RADIO ENTHUSIAST

Another Lowell radio fan has come to light in the person of Mr. Frank Whalen of Willard street, who, through his own efforts, has succeeded in installing a complete radio set in his home capable of receiving messages from remote distances. Although the set contains no elaborate parts, Mr. Whalen says it will compare favorably with the more expensive ones in point of service. Mr. Whalen has assembled a receiver with which he can hear any of the well-known broadcasting stations by hooking up inexpensive loose-coupled receivers instead of the variocoupled or direct-coupled receiver. The loose-coupler, Mr. Whalen explains, should not be discarded by the amateur, because of its simple construction and inexpensiveness.

TOO MANY POLES IN LAWRENCE STREET

Abandonment of poles in Lawrence street between Agawam and Boylston streets and concentration of wires on joint poles is the substance of a tentative agreement reached at a conference held at the New England Telephone and Telegraph company's exchange in Appleton street yesterday afternoon with delegates present from the various local public service corporations. The conference was brought about by Councilor Peter P. McMenimon, as there has been a great amount of complaints voiced by residents of that section regarding the great number of poles. Inspector of Wires Mahan has also been at work for some time in an effort to remedy the situation. As a result of yesterday's conference it is believed that a permanent agreement among the various companies will be reached before the end of the week.

The Telephone company, Lowell Electric Light corporation, Eastern Massachusetts Street Railway company and the Postal Telegraph company were represented at the conference, at which Councilor McMenimon and Inspector Mahan were also present.

GARDEN DRESSED IN IRIS BLOOMS

Iris blooms, the first of the season, are now on view at the gardens of Will Rounds at 112 First street, with a dozen out of more than 50 in his possession in blossom. Among the varieties to be seen in full bloom at the present time are Celeste, Fairy, Florentina Alba, Florentina Blue, Honorabilis, Khedive, Kochii, Mrs. Allan Gray, Mrs. H. Darwin, Perfection and Wyomissing. The Mrs. Allan Gray, a delicate pale rose mauve, is the beauty of the lot at the present time.

All the irises now in blossom are of the Germanic variety, and within a few weeks the Japanese types will reach their maturity.

RADIO NOTES

Grid Condenser—A condenser, usually of fixed capacity, placed in shunt with the grid leak, so as to help control the radio energy passing to the grid. Its capacity is about .0001 to .00025 microfarads.

Damascus, Benares and Constantinople are among the oldest cities in the world.

THIS IS THE TYPOS' ELECTION DAY

Today is election day throughout the jurisdiction of the International Typographical union, and members of the organization are voting on the election of international officers and local officers and delegates.

Vice-President Walter W. Barret, one of the ablest young men in the trades union movement, today is opposed to President John McParland of the I. T. U. who has held the office for two years.

Locally there are a few contests, the most important of which is for delegate to the I.T.U. convention in Atlantic City in August.

The voting is being done by the Australian system and the result will be known about 6 o'cock this evening.

The great seal herd of the North Pacific, under adequate protection, has increased to 600,000.

POLISH OFFICIALS PELTED WITH ROTTEN EGGS

VIENNA, May 24—The Polish foreign minister, Constantine Skirmunt, was pelted with rotten eggs here last night as he was going into a dinner he had arranged for the representatives of the foreign press. His face was bruised and his clothes ruined by the attack.

Three of the miscreants, who proved to be former Ukrainian officers, were arrested. They gave as their reason that they wished to avenge the Ukraine for "Polish oppression."

Mistletoe has recently appeared on pine trees in Bavaria, having come from the south.

Ontario is the world's chief producer of nickel.

TEXACO
MOTOR OIL

Clean, clear, full-bodied. All *oil*. Call for TEXACO and watch the golden color.

CLEAR

The Texas Company, U. S. A. Texaco Petroleum Products

Run it with Texaco Gasoline — Save it with Texaco Motor Oil

Save 25¢ on the Dollar — Save 25¢ on the Dollar

THE GREATEST
WALL PAPER
VALUES EVER SEEN
60,000 Rolls—Every Imaginary Kind

VALUES UP TO 25c ROLL — At — 5c ROLL

VALUES UP TO 35c ROLL — At — 10c ROLL

We purchased the entire stock — Of — WAIT & ZELLER
SCHENECTADY, N. Y.
SALE STARTS THURSDAY

VALUES UP TO 60c ROLL — At — 19c ROLL

VALUES UP TO $1 ROLL — At — 25c ROLL

WALL PAPER
Third Floor
Save 25¢ on the Dollar

Chalifoux's Corner

WALL PAPER
Third Floor
Save 25¢ on the Dollar

The Bon Marché
DRY GOODS CO.

Store Closes Thursday at 12 M.—Clerks' Half Holiday

CORSET SHOP SPECIAL
Second Floor
ELASTIC TOP CORSETS, broken sizes; regular price $2. Thursday A. M. $1.39

BOYS' SHIRTS AND DRAWERS
Short sleeves, knee length, all sizes; regular price 39c. Thursday A. M., garment ..... 25¢
Street Floor

3½ HOUR THURSDAY SPECIALS 3½ HOUR

Leather Goods Shop
Street Floor

SILK BAGS, some with fancy beaded tops, all colors; regular prices $4, $5, $6. Thursday A. M.... Half Regular Prices

BLACK VACHETTE SHOPPING BAGS, large size; regular price $1.25. Thursday A. M. ..... 98¢

BLACK SILK BAGS, long chain handle, colored lining; regular price $1.29. Thursday A. M. ..... 49¢

ASSORTED LEATHER BAGS, in black and colors, big variety; regular prices $2 and $3. Thursday A. M..... 98¢

WOMEN'S HOSE
Fine silk lisle, in black and cordovan; regular price 39c. Thursday A. M., pair ..... 29¢
Street Floor

WOMEN'S FINE LINEN HANDKERCHIEFS
Plain and embroidered; regular price 50c. Thursday A. M. ..... 25¢
Street Floor

MEN'S HANDKERCHIEFS
White hemstitched; regular price 12½. Thursday A. M., 3 for ..... 25¢
Street Floor

IMPORTED WHITE JAP PONGEE
White Jap pongee, heavy weight, yard wide, stylish for women's dresses, skirts, suits, men's shirts, etc.; regular price $1.98. Thursday A. M., yard $1.29
Street Floor

CORDUROY
Yard wide fine corduroy for kimonos and sport skirts, only 3 colors—orange, coral and black only; regular price $1.00. Thursday A. M. ..... 69¢
Street Floor

NEW CRETONNES
Beautiful assortment of colors and designs, suitable for overdrapes, slip covers, furniture covering, etc.; regular price 75c. Thursday A. M., yard.... 45¢
Third Floor

FINE PLISSE
Fine quality plisse, suitable for underwear, night gowns, dressing sacques, children's wear, etc. Requires no ironing, good assortment, fine rosebuds, stripes and butterfly designs, also plain pink, lavender and light blue; regular price 39c. Thursday A. M., yard.... 25¢
Street Floor

MEN'S UNION SUITS
Fine ribbed cotton, short sleeves, sizes 34 and 36 only; regular price $1.50. Thursday A. M., suit ..... 75¢
Street Floor

MEN'S PHOENIX SILK HOSE
Plain tan and white with black clocks; regular price 75c. Thursday A. M., pair ..... 25¢
Street Floor

WOMEN'S SILK HOSE
In black and colors, also black in outsizes; regular prices $1.25 and $1.50. Thursday A. M., pair 79¢
Street Floor

Smallware Shop
Street Floor
THURSDAY A. M. SPECIALS
50c Rubberized Kitchen Aprons 39¢
5c Card Hooks and Eyes, 4 for 10¢
Remnants Skirt Belting, each 5¢
69c Shears, various sizes.... 25¢
15c Nickel Plated Coat Hangers, each ..... 10¢

RIBBON SHOP SPECIAL
Street Floor
Red, white and blue ribbon for Patriots Day; regular price 49c yard. Thursday A. M., yard..... 25¢

TURKISH BATH TOWELS
Extra fine quality, large size, 23x48 bath towels, all white, only 3 to a customer; regular price 59c. Thursday A. M., 3 for $1.00
Street Floor

RUFFLE MARQUISETTE CURTAINS
Ruffle tie-back to match, hemstitched band, full width and length; regular price $1.50. Thursday A. M., pair $1.25
Third Floor

MILLINERY SHOP
Street Floor

TRIMMED HATS—Another assortment of those good trimmed and ready-to-wear hats, all colors, all materials, mostly small and medium shapes. Thursday A. M. Only $1.00

HAIR HATS, all colors and black, many with transparent crowns, trimming of flowers, fruit and ribbons; regular prices $7.30, $8.50 and $10. Thursday A. M. $4.00

SPORT HATS OF ALL KINDS, piping rock, ribbon hats, few felts, straw webbing, straw and wool and all straw. Thursday A. M. ..... Half Price

TEN DOZEN NEWEST WREATHS, ten different styles, all colors and combinations. Thursday A. M. ..... 50¢

WOMEN'S BLOOMERS
Fine batiste, reinforced, pink only; regular price $1.00. Thursday A. M., pair 50¢
Street Floor

FANCY BRAIDS AND TRIMMINGS
Regular prices 25c and 50c. Sale price, yard ..... 5¢
Street Floor

WOMEN'S GLOVES
12-button, white silk gloves; regular price $1.50. Thursday A. M., pair $1.25
Street Floor

BLACK AND WHITE CHECK
54 inch wide, 1 inch check, very stylish for skirts, French serge weave; regular price $1.98. Thursday A. M., yard, $1.00
Street Floor

FINE SWISS ORGANDIE
45 inch, in a very fine quality imported Swiss, permanent finish, for graduation, first communion and confirmation dresses, trimming, etc.; regular price 98c. Thursday A. M., yard .... 69¢
Street Floor

UNBLEACHED SHEETING
40 inch wide, good quality unbleached sheeting, no remnants but remnant prices, only 1 bale at this special price; regular price 17c. Thursday A. M., yard, 12½¢
Street Floor

COLORED BED SPREADS
Full size, in pink or blue, washable colors; regular price $3.25. Thursday A. M. $1.98

Queen Marie of Rumania may forego the royal coronation this summer to visit America to thank us for aid given her people.

DISABLED VETERANS OF THE WORLD WAR

Business having to do with the Memorial day exercises and reports from national headquarters relating to the San Francisco convention to be held between June 26 and 30 was transacted at last night's meeting of Chapter 5, Disabled American Veterans of the World War held in Memorial hall.

In accordance with an invitation received from the G.A.R., Commander O'Sullivan and other officers will attend the services to be held in the First Congregational church Sunday afternoon.

SAME OLD STORY.

A condensed income account of the Eastern Massachusetts Street Railway company, for the month of April, has been made public, and shows a deficit for the month of $677.04. For the month, according to the report, the total revenue was $51,266.49. Against this amount large operating expense items are charged, as follows: Maintenance of track, wire and buildings, $16,050.09; operation of cars, $22,921.74; cost of electric power, $9,493.92; maintenance of rolling stock, $9372.04.

Horses were unknown on the American continent until introduced by Spanish explorers.

CONCERT BY THE Y. W. C. A. GLEE CLUB

A very enjoyable concert was given in Kitson hall last night by the members of the Y.W.C.A. Glee club, under the direction of Eusebius G. Hood.

The program opened with two songs by Frederick Clay, "Songs of Araby" and "The Sands o' Dee," which called for continued applause.

The Glee club then sang "The Kerry Dance" and "To a Wild Rose" surprisingly well and followed with a group of well known melodies, holding the audience enthused until the closing number, Tosti's "Good-bye." Mrs. Bertha Chapman Huse accompanied for the Glee club in this song.

The principal soloists of the evening were Miss Etta Thompson, Mr. Earl Leadbetter and Mr. Walter M. Smith. Miss Thompson sang two groups of songs, the first group comprising "To a Hilltop," "A White Rose" and "Open Secret" and the second group "As in Old Gardens," "Boyhood" and "Cradle Song."

Mr. Leadbetter in his characteristic way sang "Hard Trial," "De Gospel Train" and "Didn't It Rain?"

The trumpet solos of Mr. Smith gave unexpected delight, especially "Inflammatus" from Rossini's "Stabat Mater," "Gloria" and "My Rosary." Mr. Smith was accompanied by Arthur G. Spalding, who also accompanied the other soloists.

A. F. HENRY OUT WITH A STRONG STORY OF FACTS

Says That He Hardly Expected To Be Rid of Severe Stomach Ailment, But That Tanlac Completely Restored Him

"My stomach trouble of 14 years' standing has disappeared entirely since I took Tanlac," said A. F. Henry, 656 Shawmut avenue, Boston, who is a well known builder.

"I hardly expected to ever get rid of it and had dropped in weight to almost a shadow, and often got so weak I was in fear of falling in the street. Gas from undigested food would almost take away my breath and the pains pierced my body like a lance. I seldom got more than a few hours' sleep at night, and I was always tired out.

"I tried many medicines without help, then I heard Tanlac so highly praised I tried it. It has been a revelation to me. I have gained much weight and my appetite is so good I can scarcely get enough to eat. My sleep is sound all night now, and my nerves are as steady as a die. Tanlac has made a new man of me."

Tanlac is sold by all good druggists. —Adv.

TARDIEU ATTACKS U. S.

Largely Responsible for Present Economic Troubles in Europe, He Says

PARIS, May 24—(By the Associated Press)—At the opening of the chamber of deputies yesterday Andre Tardieu, who at one time held the post of high commissioner to the United States, declared that America was largely responsible for the present economic troubles in Europe.

"Americans," he added, "in trying to make laws for Europe, make as big a mistake as we should if we tried to make laws for America."

One of the deputies, who interrupted M. Tardieu, interpreted his speech as advocating "a Monroe Doctrine for continental Europe." To this interpretation, M. Tardieu offered no objection. He proceeded to review the Genoa conference, expressing regret that France did not take the lead in resisting the Bolshevik conception in the treatment of private property in Russia, but left Belgium to do it. Also he reproached Premier Poincare for not having taken the initiative in the refusal to go to The Hague, but allowed the United States government to show the way.

"Thus France," he said, "is always in tow of some other government."

Premier Poincare, breaking in at this point, explained that the government would come before the chamber and only after the chamber approved of it would the government decide whether France would be represented at The Hague.

Reverting to what he termed "the erroneous Anglo-Saxon conception of Europe," M. Tardieu said that England and America were responsible for the elimination of the inter-allied organizations operating during the war for the stabilization of exchange and the distribution of raw material. The American treasury department's refusal to permit discussion of war debts at the peace conference, and its notice to the allied governments that under no circumstances could Americans continue advances to the allies, as well as America's threats to ask payment of France's debts and interest, had all helped, in the opinion of M. Tardieu, to make the economic situation of Europe difficult.

"They demand of us what we owe them," he went on, "but fail to assist us to collect what is owed to us."

M. Tardieu lauded America's spirit of collaboration during the war, saying that if such spirit existed no longer it was America's fault, not France's. "America was swept away from further collaboration by its high finance requirements," he remarked.

"Financiers know no frontiers. The resumption of the solidarity which existed between the United States, Great Britain, France and the other allies during the war is the only remedy for the present situation."

Concerning the charges of militarism made against France in the United States and other countries M. Tardieu declared:

"The French army is not only a watch on the Rhine, but a guarantee of the political stability of Europe."

Concluding that the Genoa principles are all wrong, he said: "We must not seek collaboration with our late enemies, but resume that with our allies."

LOWELL GIRLS' CLUB TO BE REPRESENTED

It is expected that more than a thousand girls from factories, offices and stores will attend the 12th biennial convention of the National Girls clubs, which will be held at Vassar college, June 15 to 18. This is the gist of an announcement recently made by the officers of the Girls' City club of Lowell, which will be represented by the following: Miss Alice Coyne, Helen A. Ryan, Ruth Gilmore, Beatrice Hession, Alice O'Brien and Laura Edmonds. The group will be chaperoned by Miss Alice Sullivan.

IS COLLEGE OF PHARMACY GRADUATE

Daniel Smith, a well known young man of this city and the son of Mr. and Mrs. Jacob Smith of 144 Howard street, graduated from the Massachusetts College of Pharmacy Monday afternoon, receiving the degree of Phar G. He expects to attend the graduate school next fall, taking up a course leading to the Pharmaceutical Chemist degree.

The young man previously attended the Abraham Lincoln grammar school and Lowell high school.

In the last 40 years more than [illegible] acres of the English coast has slipped into the sea.

A spider alters its web every 24 hours.

Safe Milk
For Infants & Invalids
NO COOKING
The "Food-Drink" for All Ages. Quick Lunch at Home, Office, and Fountains. Ask for HORLICK'S.
Avoid Imitations & Substitutes

Special Sale
BETTY WALES DRESSES
Second Floor

THE GAGNON COMPANY
HOME OF THE GREATEST VALUES

Special Sale
SILK SPORT SKIRTS
Second Floor

THURSDAY SPECIALS

TO CLOSE OUT AT A FRACTION OF REGULAR PRICES

17 CAPES
11 COATS
9 TWEED DRESSES
21 SILK DRESSES
7 SERGE DRESSES
35 IMPORTED GINGHAM and VOILE DRESSES
$5

Women's Chamois Suede Gloves, two clasp style, white, black, colors; 50c value. Thursday Special ... 25¢
Women's Union Suits, of fine lisle, summer style, sizes 36 to 40; 69c value. Thursday Special ... 50¢
Women's Summer Vests, low necks, no sleeves, sizes 36 and 38; 25c value. Thursday Special ... 15¢
Women's Silk Lisle Hose, in outsizes, seamed backs, black and white, slightly irregulars; 50c value. Thursday Special ... 25¢
Women's Fibre Silk Hose, in fancy two tone effects, all sizes; 59c value. Thursday Special ... 35¢
Women's White Waists of voile or muslin, pretty styles, trimmed with embroidery or lace, all sizes; 98c value. Thursday Special 69¢
Women's Black Oxfords, Goodyear welts, military heels, sizes 2 to 6, widths B to D. Thursday Special ... $1.50
Girls' Sport Oxfords, brown, with saddle straps and rubber heels, sizes 8 to 2. Thursday Special ... $1.25
Girls Strap Pumps, brown, with medium round toes, sizes 8 to 2. Thursday Special 98¢
Boys' Tan Blucher Shoes with rubber heels, medium round toes, sizes 9 to 13½. Thursday Special ... $1.49
Boys' Wash Suits, new styles, mostly dark colors, sizes 3 to 7. Thursday Special ... 79¢
Boys' Tweed Trousers, knicker style, sizes 8 to 16. Thursday Special ... $1.19
Children's White Shoes, high or low cut, made on nature lasts, turned soles, sizes to 8. Thursday Special ... 75¢
Still Going On—Sale of Women's White Shoes, oxfords and strap pumps, plenty of low heels, all sizes and widths in the lot ... $1.00
Basement
Children's Princess Slips, made of fine white nainsook, trimmed with hamburg and lace; $1.25 value. Thursday Special ... 69¢
Children's Bloomers, made of fine white sateen, cut full, sizes 6 to 14. Thursday Special ... 35¢
Children's Pantalette Dresses, made of pretty striped gingham, trimmed with matching bands of plain pink or blue. Thursday Special ... 69¢
Childrens Silk Gloves, 2 clasp style, white only; 59c value. Thursday Special ... 29¢
Cedar Wardrobe Bags, 40 inches long; 75c value. Thursday Special ... 49¢
Adult Tooth Brushes, good stiff bristles; 19c value. Thursday Special ... 9¢
Velour Powder Puffs, three sizes, in pink or white. Thursday Special ... 8¢
Imported Powder Shampoo, in packages; 10c value. Thursday Special ... 5¢
Bouquet Face Powder, all shades, fine quality; 50c value. Thursday Special ... 39¢
Silk Lisle Hose, reinforced heels and toes, seam fashioned, black or white; 59c value. Thursday Special ... 39¢
Pure Thread Silk Hose, seamed backs, black or white, irregulars of the $1 grade. Thursday Special ... 59¢
Slip-On Sweaters, plain weaves, in jade, honey dew, pink, biff, black, orchid, silver, Harding blue. Thursday Special ... $1
Crepe Bloomers, pink or white, cut full, reinforced piece, ruffles at knee, sizes 27 and 29. Thursday Special ... 29¢
Combinations, covers and bloomers, with elastic at knee all white trimmed with narrow hamburg edging; $1 value. Thursday Special 69¢
Cotton Taffeta Petticoats, black, navy, brown, sorrento, taupe, made with wide accordion pleated ruffles trimmed with dresden. Thursday Special ... 69¢
Dress Aprons, of fine quality percale, in several different models. Some trimmed with rick-rack, others with plain color. Thursday Special ... 69¢
Congoleum Rugs, in several different color combinations, suitable for halls, bathrooms, kitchens, bedrooms, size 18x27. Thursday Special ... 17¢ or 3 for 50¢
Front Laced Corsets, of strong white coutil, odd sizes; regular $2.50 value. Thursday Special ... $1.19
Corsetlet Girdles, in flesh color, especially recommended for athletics or when in negligee; $1.50 value. Thursday Special ... 69¢
Pink Bandeaux, in odd sizes; 79c value. Thursday Special ... 39¢
Turkish Towels, all white, size 25x15. Thursday Special ... 10¢
Men's Cotton Half Hose, black and colors, broken sizes; 15c value. Thursday Special 10¢
Men's Athletic Shirts, all white, sleeveless, all sizes; 50c value. Thursday Special 35¢
Men's Negligee Shirts, of oxford cloth or poplin, all white with attached collars, slightly soiled; $2.50 and $3 values. Thursday Special ... $1.50

THURSDAY SPECIALS IN SMALLWARES

Double Mesh Hair Nets, cap shape, all shades except gray and white; 10c value. Thursday Special ... 3 for 25¢
Scissors, all sizes; 49c value. Thursday Special ... 25¢
Supreme Needle Point Pins, 300 in pkg.; 10c value. Thursday Special ... 5¢
Combined Coat and Suit Hangers that fold; 13c value. Thursday Special ... 10¢
Tomato Pin Cushions; 10c value. Thursday Special ... 8¢
Lingerie Tape, pink, blue, white; 10c value. Thursday Special ... 2 for 5¢
Sanitary Aprons; 50c value. Thursday Special ... 39¢
Invisible Hair Pins; 5c value. Thursday Special ... 4 pkgs. 10¢
Ome Dress Shields, sizes 3 and 4; 45c and 50c values. Thursday Special ... 35¢
Rick-Rack Braid, red, blue, pink, white; 15c value. Thursday Special ... 8¢

ONE MAN'S OPINION

Mr. King C. Gillette,
Gillette Safety Razor Company,
Boston, Mass.

My Dear Mr. Gillette:

I have used your razor for many years with such satisfaction that I did not know it was possible to improve upon it until I tried your new improved Gillette, and I want to congratulate you upon the improvement for it surely makes shaving a pleasure.

I don't know whether it is the additional weight or the different arrangement but, satisfactory as was the old razor—I should say razors for I own several of them of different models—the new one is so superior that I would not part with it unless I knew where to get another exactly like it.

With appreciation, I beg to remain,

Very truly yours,
WM. C. SPROUL,
Governor of Pennsylvania

We have 20 different numbers of The New Improved GILLETTE Safety Razor, any of which or all we will be pleased to show you.

HOWARD
Apothecary
197 CENTRAL ST.

"You Can Do It Better With Gas"

Buy an "IWANTU" Gas Iron for $6.25

50c Down, $1.00 per Month

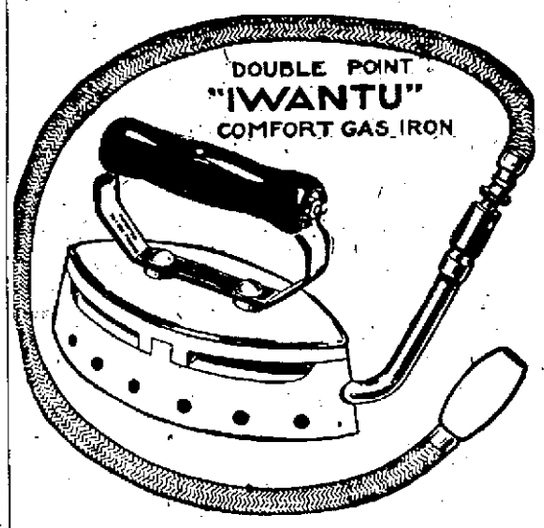

WE HAVE JUST PURCHASED A LOT OF

"Iwantu"

Comfort Gas Irons

which we are placing on sale at $6.25 time payments, or

$6.00 cash

A corps of salesmen will call on every gas consumer in Lowell with this most liberal offer. Each salesman will wear an official badge.

Do not confuse the "Iwantu" offer with another campaign now being conducted in Lowell in which a much higher price is being asked.

The Double Point "IWANTU" Gas Comfort Iron Brings You Convenience, Health and Economy.

The "IWANTU" Gas Iron is a real labor saver and makes ironing a pleasure rather than a drudgery. It produces better ironing results at less cost, while it is absolutely clean and odorless.

Be Sure the Man From Whom You Buy Your Gas Iron Wears a Lowell Gas Company Badge. It Is the Badge of Courtesy and Service.

An "Iwantu" Gas Iron Allows the House to Remain Cool on Ironing Day.

Lowell Gas Light Co.

APPLIANCE STORE

73 Merrimack Street — Telephone 349

"You Can Do It Better With Gas"

DO NOT TRY TO GET ALONG WITH JUST ONE CORSET

It is false economy to wear one Lady Ruth Corset all day. You need a strong, well boned model for morning—a lighter corset for afternoon calling, shopping and matinees and one that is light and supple for evening.

LADY RUTH
LACED FRONT CORSETS

The new styles show the popular low bust with flat back and slight curve waist. The back is slightly higher than the front in many of the models, to give the needed shoulder support, and best of all, the flesh is gently controlled below the waist line, where control is necessary.

CORSET SHOP
SECOND FLOOR

The Bon Marche

EFFICIENT AND COURTEOUS FITTING SERVICE

Why the New Oakland Six Is a Safe Car to Buy

It is built by Oakland—for six years the largest exclusive builder of light sixes.

It is built by a division of General Motors with unlimited resources and engineering skill at its command.

It is the car designed and built under these conditions, to be the best light six it is possible to produce.

Its 15,000 mile written guarantee is given by no other motor car builder.

It delivers a performance and trouble-free service that is exceptional for cars of even higher price.

See for yourself the great value in the New Oakland Six

Prices at Factory

Chassis	$895	Sport Car	$1265
Roadster	1120	Coupe	1685
Touring Car	1145	Sedan	1785

Oakland Motor Car Company, Pontiac, Mich.
Division of General Motors Corporation

LOWELL OAKLAND CO.
614-624 Middlesex St. Telephone 6142

Oakland

USE DIVINING ROD, TO LOCATE YOUR KNOCKS

Use the divining rod method to locate a knock or other foreign noise in your engine.

It's the way automobile motors are tested in the factories before they are passed on for shipment.

The divining rod used is none other than the gear shifting lever. By its use, inspectors can tell whether a new motor is out of perfect tune. It carries the sounds of all parts of the engine to the inspector's ear, and if there is anything wrong in its operation the inspector knows it.

Trained Ear

In a room full of running motors, an inspector can detect any unusual sound in a single engine by putting his ear to the tip of the gear shifting lever. That's because he knows the note of a perfect motor.

Besides, each particular kind of unusual sound will tell the inspector exactly where it comes from. His ears are trained to distinguish such sounds and locate them.

But for those whose ears aren't as keen as the motor inspector's, there is another kind of divining rod. It is a piece of a broomstick or other wood. Or it may be a long screw driver.

With this simple divining rod foreign noises can be detected not only in the engine, but in any other moving part of the automobile. The method of application is simple.

Simple Use

Place one end of the rod against the part which is suspected of making the unusual noise. Then put the free end in the crook of the thumb and the thumb knuckle against your ear drum.

If the part runs smoothly and nothing is wrong with it, a regular hum will be heard. Otherwise, the hum will be interrupted by a knock or other strange sound.

In this way, any fault in the running of the automobile can be located by moving the divining rod from one position to another. Sometimes location of a fault is more difficult than its correction after it is found.

GRADE CROSSINGS BECOMING SAFER

Accidents at railroad grade crossings are being reduced through the co-operation of government authorities and railroad officials.

While the railroads are putting up all kinds of signs and safety devices to stop the loss of life by train and automobile collisions government representatives are being swamped with petitions for laws requiring saner driving at grade crossings.

The general assembly of Virginia has just passed a law by which drivers of vehicles must come to a full stop before crossing a main line railway track. The stop must be made between 10 and 100 feet from the nearest guard rail. A fine of $10 is provided.

Safety Devices

At some railroad crossings municipalities have put up mirrors to reflect that part of the track which a motorist could not see. Other localities have placed restrictions against the erection of anything that would obstruct the motorist's view of the track.

In New York the Fifth Avenue Coach company, operating hundreds of motor buses in the city and its vicinity, requires its drivers to come to a full stop before crossing a railroad or trolley track. In fact, to make safety doubly certain, the requirement is that a driver put his gears in neutral.

"There may be no traffic within a mile," reads the rule. "It makes no difference. You stop and put your transmission in neutral.

"When you have made sure that everything is all right, engage your low speed and thus cross the track. Only when the spot is guarded by a traffic officer, who signals to the bus driver to go ahead, may this rule be disregarded."

Yellow Lights

Another important improvement that is being considered for the reduction of grade crossing accidents is the substitution of a yellow tail light on automobiles for the red. This matter is being taken up by the Society of Automotive Engineers with the view of standardizing the yellow tail light and getting its sanction by all federal, state and local authorities.

It is pointed out that the red light of a train, crossing gate or other obstruction may be easily mistaken for the tail light of an automobile. A motorist having been following another automobile at night, could easily believe he was still trailing that car while he was running into an obstruction.

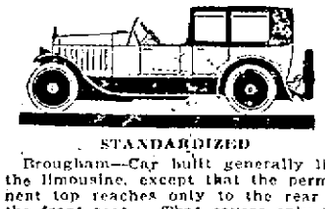

FELT STOPS SQUEAKS

Hood rattles and body squeaks can be stopped by the application of strips from an old felt hat between the moving parts. The shoulders along radiator and cowl, where the hood rests, are among such parts liable to cause squeaks. The felt will stick best if glued down with silicate of soda, or water glass.

Iowa has most cars in proportion to population; one to every 5.28 persons.

STANDARDIZED

Brougham—Car built generally like the limousine, except that the permanent top reaches only to the rear of the front seat. That covers only the part that is entirely enclosed. It is the standard chosen by the standards committee of the Society of Automotive Engineers.

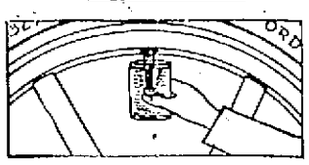

DEFECTIVE VALVE TEST

An easy way to test whether a tire valve leaks is to turn the wheel so that the valve stem is at its highest point. Remove the dust cap and hold a glass of water so that the mouth of the stem is submerged. If bubbles come up the valve is defective.

TRY A SUN CLASSIFIED AD

The Inside Story of What Makes Gasoline So High

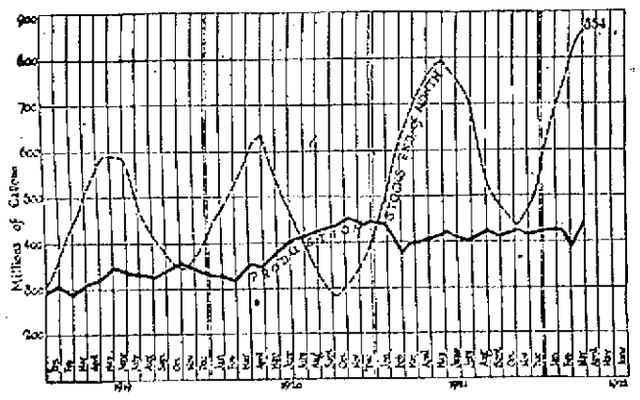

By N.E.A. Service

WICHITA FALLS, Tex., May 24.—Here's the inside story of what's back of the jump in gasoline prices, according to veteran oil producers.

Various refining companies "got stuck" with a lot of crude oil which they bought at high prices before the market broke.

For instance, Pennsylvania crude oil now sells for $3.25 a barrel at the wells. The war-high peak was $6.10 a barrel. Prices of oil produced in other fields have, in a rough way, dropped correspondingly, for Pennsylvania crude is the oil industry's price barometer.

A lot of this oil, bought at $6.10 a barrel, is still in storage. It has depreciated in value $2.85 a barrel.

To cover such losses, most of the big companies have "written off" large sums in their inventories.

Now, by jacking up the price of gasoline, they are trying to recoup their losses to some extent.

When gasoline began advancing in price, oil producers began expecting a rise in the price paid them for crude oil. Veterans in the industry now are less hopeful of getting an increase for their oil runs.

Stocks of gasoline on April 1 (latest reported by bureaus of mines) totaled 854,231,656 gallons. This was enough to supply the country for 61 days, at recent rate of consumption.

Stocks of gasoline on April 1 were 65 per cent larger than on April 1, 1919.

But the American people are using 93 per cent more gasoline than three years ago.

On that basis, gasoline stocks are lower now, in proportion to what's needed, than they were four years ago.

Stocks of Gasoline Held in Storage

Gallons: April 1, 1922, 854,231,656; Jan. 1, 1922, 558,087,132; April 1, 1921, 713,043,480; April 1, 1920, 626,393,046; April 1, 1919, 516,062,429.

Gasoline Consumed in United States

Gallons: March, 1922, 432,326,000; March, 1921, 346,164,546; March, 1920, 256,020,539; March, 1919, 201,004,317.

Stocks of Crude Oil

Barrels: April 1, 1922, 220,133,000; April 1, 1921, 134,719,000; April 1, 1920, 124,591,000; April 1, 1919, 130,723,000.

FOR THE AUTO:

Accessories and Supplies That Will Add to the Pleasure of Motoring.

AUTOMOBILE BUMPERS to fit all cars. $9.00 and Up

Finest assortment of genuine Leather Hand Bags and Suit Cases. $8.00 and Up

LUGGAGE CARRIERS $2.50 and Up

GUARANTEED TIRES $9.00 and Up

Have your car lined with our adjustable covers

DONOVAN Harness and Auto Supply CO.

MARKET AND PALMER STREETS

LOWELL MOTOR MART

We are offering this week some very exceptional bargains in the following cars:

RED SPEED WAGON

Late model, in good mechanical condition, will be sold subject to satisfactory demonstration $600

A VIM PANEL BODY

One-half ton, just overhauled, good tires, repainted, large, roomy body — an excellent buy $350

LOWELL MOTOR MART

MOODY ST. PHONE 4725-W

WHERE TO BUY Automobiles and Accessories

A.A.A. Abandon the loss that you cannot buy Auto Supplies as cheap in Lowell as elsewhere by trading at the Boston Auto Supply Company.

Auto Tops Made and recovered, auto curtains and doors to order; also full line of greases, oils and sundries. Donovan Harness Co., Market st.

INDIAN The government's war motorcycle. Bicycles, parts, repairing. Geo. H. Bourbeau Est. P. O. Ave.

Anderson's Tire Shop Tires and Supplies. Vulcanizing guaranteed. Quick service. Prices reasonable. If in trouble on the road, we come to your aid. Tel. 3821-W. 12 John st.

Boland & Canney Jimmie and Ralph Tires and Auto Accessories 149 Dutton St.

Your satisfaction with a car depends upon your satisfaction with its performance, appearance, economy, comfort and price.

These are the vital points. And you must get satisfaction in each one if you are to be satisfied with your car as a whole.

Consider the LIGHT-SIX from this angle.

It is essentially the same car as it was when introduced. It was right before it was offered. And it has made good in the service of thousands and thousands of owners. It is dependable. Its L-head motor is powerful, flexible and freer from vibration than any car at anywhere near its price.

Its graceful lines are enhanced by a lasting finish. Cowl parking lights and the cowl ventilator not only add to its good looks but are necessary for complete satisfaction.

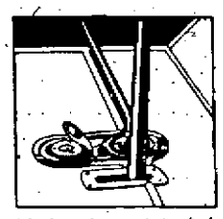

Thief-proof transmission lock reduces rate of insurance to LIGHT-SIX owners 15 to 20%

The LIGHT-SIX stands up in service with a minimum of repair expense. This, with low fuel consumption, means satisfactory economy.

We never heard of a LIGHT-SIX that was not comfortable to ride in.

And the price, $1045 f. o. b. factory, is out of proportion to its value. This price includes the thief-proof transmission lock which reduces the rate of theft insurance to the owner 15 to 20 per cent; large plate glass window in one-piece rear curtain, inside and outside door handles and other refinements.

And you get the priceless ingredient—prestige and high standing of the maker—who for 70 years has been building quality vehicles and selling them at fair prices.

Touring, $1045; 3-Passenger Roadster, $1045; Coupe-Roadster, $1375; Sedan, $1750. All prices f. o. b. factory.

MARK J. McCANN

165 MARKET ST. TEL. 4740

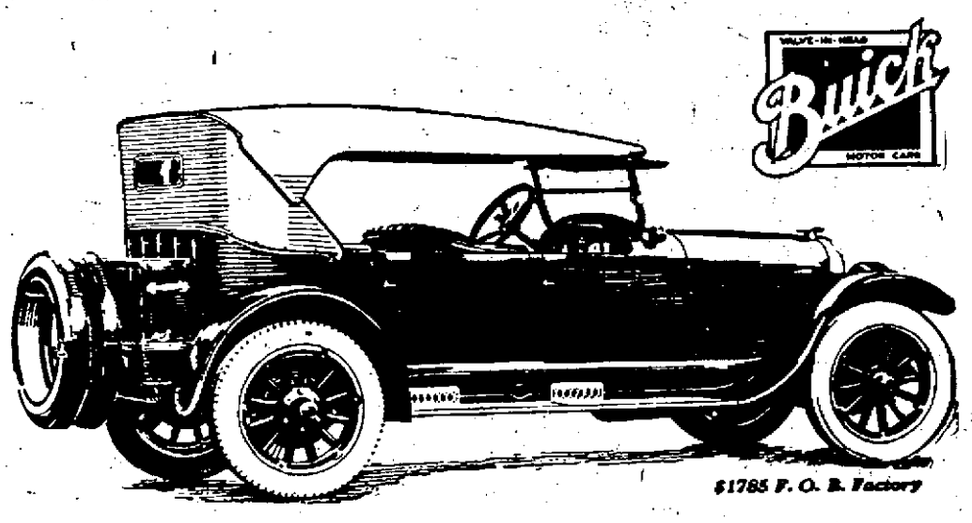

$1785 F. O. B. Factory

The Special 6-55 Sport-Touring

A patrician motor car with every appointment found in the finest automobile—

And, with all this—the certainty of Buick performance, Buick sturdiness and Buick power.

The Special Sport-Touring is built in response to the demand of the motorist who seeks Buick's kind of motoring with the intimate comfort and refinement of the sport design.

Nominally four passengers are accommodated in the roomy body but five can ride.

The Special Sport-Touring is finished in dark Buick maroon with wheels to match—which with the beautiful trimming, binding and finish give this special model its tailored appearance.

The demand for this handsome model at the remarkably low price will tax factory production to the limit. See us immediately for detail specifications and delivery dates.

Additional Equipment of the Special Sport-Touring

Khaki top and adjustable sunshade; windshield wiper; mirroscope; glass-covered instruments; gasoline gauge on dash; clock, cigar lighter; handsome nickel-bound luggage trunk mounted on permanent base; Buick design drum-type head and cowl lamps; front snubbers; carpets in both front and rear compartments; walnut steering wheel; heavily nickeled radiator, step plates, guard rails and all other fittings; Tuare steel wheels built to Buick specifications are optional equipment at an added cost of $50.00 if installed at the factory; extra tires or tire covers not included.

C-61

LOWELL BUICK COMPANY

Sales—61 East Merrimack St. Service—30 Davidson St.

Telephone 3137—3138

WHEN BETTER AUTOMOBILES ARE BUILT, BUICK WILL BUILD THEM

MURDER INQUEST DELAYED TO CLEAR UP DISCREPANCIES

Coroner Not Satisfied With Young Ward's Story --- District Attorney Says "Entire Story, Blackmail Plot and All Must Be Told Before There Can Be Any Question of Exonerating Ward"

WHITE PLAINS, N. Y., May 24.—Coroner Edward Fitzgerald has postponed the inquest into the killing of Clarence Peters of Haverhill, Mass., described by Walter S. Ward, reputed wealthy baking company official, as one of a blackmailing trio. Ward characterized Peters as a blackmailer in his confession of shooting the former Massachusetts youth near Kensico reservoir a week ago.

The inquest has been put off until the coroner's investigators can clear up several points in the Ward confession with which Mr. Fitzgerald in the light of late developments is far from satisfied.

Probe Contradictory Reports

The police have been told by C. W. Eckhart, owner of an estate bordering on Kings road, where Peters' body was discovered by William Griggs and Richard Short, that no bullet wound was found until they opened the coat and vest which were part of the clothing. Griggs and Short also told the police that only the shirt and undershirt showed evidence that a bullet had pierced them.

The men also declared that only traces of one car were found at the spot and Short, who lives near, declared that he heard but one car rush north along the road about 4 o'clock that morning, the time set by Ward for the affray with the blackmailers.

Another contradiction which officials insist must be cleared up is the finding of only one empty shell near the body, although Ward declares that nine shots were fired between the time he shot Peters and exchanged shots with the other two men, "Ross" and "Jack," who fled.

In Ward's Home Night Before

The New Rochelle police have further complicated matters by insisting that Peters, shot on the morning of May 16, was in Ward's home the night before during a card game. They say that Ward went for a ride in the morning of the 16th, but returned to his home at 2 o'clock and not at 4 o'clock as stated by the authorities here, who say that they got the 4 o'clock time from Ward.

Neither the gun said by Ward to have been used by Peters was found when the body was discovered nor is the one Ward used himself in the hands of the authorities. Last night Ward was asked where he met Peters, but he declined to answer. He was annoyed by a question:

"Don't Try to Trap Me"

"Do you know what became of the revolver which Peters used?"

"Don't try to trap me," he said.

The authorities are said to be doing everything in their power to locate the missing "Ross" and "Jack," but so far as can be learned no description of the men or general alarm has been sent out.

When reporters asked Ward to be allowed to see the coupe he said he used on the death drive and which had a glass shattered by the bullet from Peter's gun, he refused. The request followed the discovery that no one who found the body saw any glass in the road such as would naturally be supposed to follow the fight described by Ward.

"The entire story, blackmail plot and all, must be told before there can be any question of exonerating Mr. Ward," said District Attorney Weeks, discussing the discrepancies in the story with the new discoveries. "Thus far we have only his unsupported word as to what brought about this killing."

"We will face whatever charges the authorities may be disposed to make," said E. M. Rabenold, chief of counsel for young Ward.

Sheriff to Clear Up Points

Sheriff Werner today declared he would clear up several important points on which the coroner admitted yesterday he was without information.

"I am satisfied that both guns and the cartridge are accounted for and will be presented at the proper time before the coroner," he asserted.

The sheriff did not say that he had either the guns or cartridges.

Peters Known to Milford Police

MILFORD, N. H., May 24.—Chief of Police John Montieth said today that Clarence Peters of Haverhill, Mass., the young man killed in White Plains, N. H., as one of a buackmailing gang, according to the reported confession of Walter S. Ward, was in custody here three weeks ago charged with breaking and entering two stores and a garage.

Chief Montieth said Peters was arrested after the breaks, and was brought to Milford, but as it was suspected others were implicated, the charge was not pressed and Peters was allowed to go free in the hope that his actions would reveal the identity of his companions. The chief added that after Peters' release he disappeared and the effort to apprehend his supposed intimates failed.

Says Ward Took Poison

WHITE PLAINS, N. Y., May 24.—Walter S. Ward, wealthy banker's son, who Monday surrendered himself with the statement that last week he shot in self-defense Clarence Peters, an ex-marine, whom he charged with blackmailing him, nearly died from poison about six weeks ago.

This became known late yesterday when Dr. Orville H. Schell stated that he had been summoned to the home of young Ward and found him writing on the floor, with an empty bottle of poison beside him. The doctor expressed belief that the poison was taken by accident.

Wife Defends Ward

NEW ROCHELLE, N. Y., May 24.—A wife's loyalty and staunch support is backing up Walter S. Ward, young millionaire baker, confessed slayer of a man he says was one of a gang mercilessly bleeding him of money in a blackmail plot.

Ward's torture of two months, during which he says sums ranging from $1000 to $5000, were extorted from him, ended only temporarily when he revolted under the demand of three of the gang for $75,000 and shot and killed Clarence Peters, ex-marine, on a lonely road near this New York suburb.

New torture began then, when in his beautiful home in New Rochelle he confessed the details of the blackmail plot to his pretty young wife.

What was the secret he told her? What was the hidden thing that led him into paying as much as $30,000 in installments to prevent exposure?

Mrs. Beryl Curtis Ward knows. But she only smiles cheerfully and says confidently: "Everything will come out all right."

Officials are helping the young couple keep their secret. They say Ward frankly recited to his wife after the tragedy all the details that led up to the revolt that ended in Peters' death.

She encouraged him, it is said, to place trust in the authorities as he had done in her. Courageously, she backs him up in his claim that he killed Peters in self-defense.

Mrs. Ward is small and slender, with dark brown hair and gray eyes, an attractive picture in a white sport skirt and red sweater the day Ward gave himself up to the sheriff of Westchester county.

Sheriff Werner said positively that no woman figured in the blackmailing. Ward's counsel, answering the report that the young millionaire had been subjected to some form of racing blackmail, said it was "something of that kind."

Mary Garden and Galli-Curci in Opera

CHICAGO, May 24.—Mary Garden, Amelita Galli-Curci and Giorgio Polacco, musical director, will appear again in opera here, next season. The name of Lucien Muratore, whose differences with Mary Garden last season, attracted wide attention, was absent from an official list made public. A statement that Polacco would succeed Miss Garden as musical director caused much discussion, as Polacco also was reported to have had differences with Miss Garden.

Business Man Ships as Member of Crew

PANAMA, May 24.—Seeking a change from the monotony of his daily occupations, Ralph M. Chase, said to be a New England business man, arrived in Balboa yesterday, as a member of the crew of the freight steamship Thomas F. Beal. Mr. Chase is a brother-in-law of John O. Collins, chief of the bureau of statistics of the canal zone government.

Average Cut of 10 Per Cent

Continued

mounted to the point where they are impeding the free flow of commerce," the commission's decision said, "and are thus tending the defeat of the purpose for which they were established, that of producing revenue which would enable the carriers to provide the people of the United States with adequate transportation."

Commissioners Lewis and Cox dissented, holding that the adjustments should have been made in commodity rates rather than on a horizontal basis.

Chairman McChord and other commissioners accepted this view in a supplemental opinion concurring with the majority.

The order of the commission fixing the new level of rates defined the percentages of reduction as follows:

In the eastern group, also between points in Illinois territory and between Illinois territory and the eastern group, 26 per cent instead of the 40 per cent authorized in the decisions last cited (the rate increases of 1920).

"In the western group and between the western group and Illinois territory 21 5-10 per cent instead of the 35 per cent so authorized.

"In the southern and mountain Pacific groups, 12 5-10 per cent instead of the 25 per cent so authorized.

"On inter-territorial traffic except as otherwise provided herein, 20 per cent instead of the 33 1-3 per cent so authorized."

Commissioner Potter in a separate opinion concurring with the majority declared that the fixing of "the percentages mentioned is in effect a requirement that present rates and charges shall, generally speaking, be reduced 10 per cent—certain reductions heretofore made to be treated as part of such 10 per cent reduction."

The majority opinion reviewed the recent history of rate regulation and set forth summaries of arguments made by shippers in favor of reductions and carriers against reductions. It expressed the conclusion that "assumption that railroad rates can or should be stabilized on the present high basis is futile."

The majority further said that "until the public is convinced that there is little likelihood of immediate further material reductions in prices or transportation charges, confidence necessary to normal business will to that extent be impaired."

Explaining the reason for adopting a horizontal method of reducing freight rates, the commission said that while alterations in price levels had unequally affected different commodities, "the needs of commerce could not be met if rates are to fluctuate with market prices of commodities." Its conclusion was that "reduction should be made generally upon all commodities in substantially equal ratio."

Chevrolet

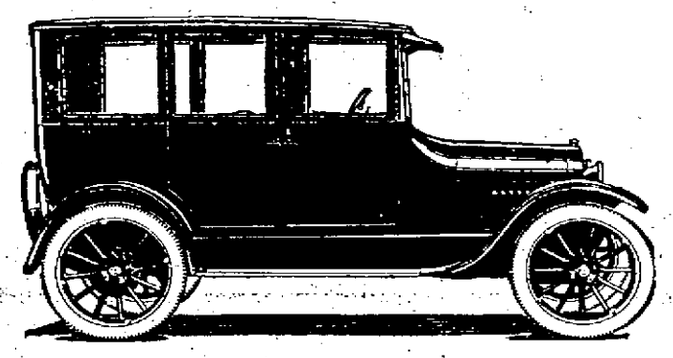

A COMPLETE STANDARD MOTOR CAR

F. O. B. $875 F. O. B.

Chevrolet uses less gasolene than any other car in its class. It uses less oil than any other car in its class.

Chevrolet is easy and safe to steer.

Chevrolet has a modern powerful valve-in-head motor, noted for its great pulling power.

SEE IT—COMPARE IT—RIDE IN IT

Senter Auto Co.

592 MIDDLESEX STREET

AUTO SUPPLIES

Pelton-O'Heir Company

7-9 Hurd Street Telephone 6340

30x3½ FIRESTONE $10.65

Not a special, but the best quality in material and workmanship.

PUT ON FREE

GARVIE & NICOLSON

Automobile Repairing

Mechanics of 20 Years' Factory Experience.

American and European

WORK GUARANTEED ACCESSORIES "JORDAN TIRES"

Telephone 5840 644-666 Lakeview Avenue

THURSDAY SPECIALS

RIBBONS

Five-Inch Moire Hair Bow Ribbon, in colors; 30c value. Thursday Morning Special, Yd., 29¢

Baby Bonnet Rosettes, white, pink and blue; 50c value. Thursday Morning Special, Yd., 39¢

GLOVES

Children's White Silk Gloves, 50c value. Thursday Morning Special, Pair ..... 25¢

Women's Two-Clasp Chamois Suede Gloves, 49c value. Thursday Morning Special, Pair, 39¢

Women's Chamois Suede Gloves, gauntlet style; 79c value. Thursday Morning Special, Pair ..... 59¢

HANDKERCHIEFS

Men's Pure Linen Handkerchiefs, 35c value. Thursday Morning Special ..... 19¢

SCARFS

Roman Stripe Fibre Silk Scarfs, in all the newest colors; $2.98 value. Thursday Morning Special $1.59

SWEATERS

Fibre silk, in white, orange and jade. Just a very few to clean out; $4.98 values. Thursday Morning Special $2.98

HOSIERY

Women's Pure Silk Hose, seamed back, black only; $1.25 value. Thursday Morning Special ..... 89¢

Women's Cotton Hose, seamed back, cordovan only; 25c value. Thursday Morning Special ..... 17¢

Children's Sport Socks, silk and lisle, three-quarter length; 49c value. Thursday Morning Special ..... 38¢

Children's Cotton Socks and Stockings, 15c value ..... 2 Pairs 25¢

TOILET GOODS SPECIALS FOR THURSDAY

Mavis Talcum Powder, 25c value 18c

Dorin's No. 1249 Rouge, 50c value 37c

Coty's L'Origan, Rose and Chypre Perfume, $2.75 value, oz. $2.00

Coty's L'Origan Talcum Powder, $1.50 value, $1.15

Love Me Toilet Water, $1.00 value 69c

Woodbury's Facial Soap, 25c value ....3 for 55c

Noonan's Lemon Cream, 75c value 59c

Quelques Fleurs Perfume, $4.00 value, oz., $3.00

Oriental Cream, $1.35 value $1.19

Cucumber Cream, four creams in one—an astringent, bleaches, cleanses and whitens, 50c value 37c

Pepsodent Tooth Paste, 50c value 36c

Magic Perfume Depilatory for removing superfluous hair, $1.00 value 69c

Jergen's Soap, 10c cake value, box of nine assorted 55c

Azurea Face Powder, $1.00 value 79c

Bathing Caps ..... 15c to $1.25

MEN'S FURNISHINGS

Men's Negligee Shirts, soft, double cuff, desirable patterns, in sizes 15½ to 17; $1.15 value. Thursday Morning Special ..... 69¢

Men's Fibre Silk Shirts, soft cuff, in neat patterns. Thursday Morning Special $3.50

Boys' Ties, narrow or wide ends, slip-easy hands. Thursday Morning ..... 2 for 25¢

Men's Hose, medium weight, in all colors, guaranteed for six months; $2.00 value. Thursday Morning ..... 6 Pairs $1.50

Boys' Athletic Union Suits, cut full, made of fine nainsook. Thursday Morning Special, 50¢

Men's White Athletic Shirts, sleeveless style. Thursday Morning Special ..... 19¢

Men's Ribbed Union Suits, short sleeves, ankle length, regular and stouts, Reis make. Thursday Morning Special $1.45

Men's Balbriggan Shirts and Drawers, long or short sleeves; $1.00 value. Thursday Morning ..... 75¢

BOYS' CLOTHING

Boys' Suits, sizes 7 to 15, coat alpaca lined, double elbow; pants with lined seat and knee. Thursday Morning $3.95

Boys' Black Rubber Raincoats, sizes 4 to 16, perfect goods and guaranteed. Thursday Morning $2.55

Little Boys' Wash Suits, sizes 3 to 8, Russian, Middy and button-on-waist styles, in galatea, repp and fancy cloth. Thursday Morning ..... 95¢

Little Boys' Straw Hats, black and blue; $1.00 to $2.00 values ..... 75¢

Store Hours— 8.30 to 12 Thursday

Chalifoux's CORNER

The Store of Absolute Satisfaction

Atherton Furniture Co. 4th-5th Floors

CHERRY & WEBB CO.

Manufacturers' Co-operative

SALE

The Basement Shop

— Offers for —

Thursday Morning

At a Fraction of Their True Worth

ABOUT 300

Coats, Capes
Wraps
Jersey Suits
Polo Coats
Women's Coats
Misses' Coats
Children's Coats

In Velours, Polaire, Chinchilla, Bolivia, Serge and Tricotine. These are fresh arrivals—this season's models—and mostly manufacturers' samples; and instead of being $15 to $20—you'll see them on three great reels at

$5 $6

— and —

$7

BUNGALOW APRONS

Tie-back style, in checks and stripes, fine percales, extra sizes included 85c

BLOOMERS

Nainsook and crepe. Pair 39c

3 Pairs for $1.00

PETTICOATS

White sateen, with either the scalloped bottom or plain hem.... 95c

SKIRTS

Prunellas, Checked Velours and Tweeds. Wonderful values at $3.95

HOUSE DRESSES

L'Aiglon and Queen makes, sizes up to 46 ..... $1.95

TIE-BACK SWEATERS

All colors: Buff, Peacock, Green, Blue, etc. $1.00

Dropstitch Hose

Pure silk, in black, white and cordovan; $1.50 values for —Thursday Morning $1.00

Main Floor

Hand Made and French Voile Waists

$2.98 values, plain white.. $1.79

Main Floor

CHERRY & WEBB CO.

MARINE DENIES THE SHOOTING

Lawthorn on Way to Winchester to Face Charge of Murder of Brewster

Man Who Disclosed "Confession" Declared to Be Enemy of Lawthorn

WINCHESTER, May 24.—Investigation of the story told by Charles Tindall, who declared to the police that John Lawthorn, a private in the United States Marine Corps, had confessed to him the murder of Station Agent Ralph W. Brewster here on April 20, has developed that Tindall was discharged from the Marine Corps July 30, 1921, for stealing a suit of Lawthorn's clothes. Lawthorn, recently transferred to Quantico, Va., where he was arrested for the crime, was expected to be returned here for trial today or tomorrow. He denied the shooting, and records at the Boston navy yard showed he was on guard duty at the time the murder occurred.

According to officers and men at the navy yard there was bad feeling between Tindall and Lawthorn. The possibility that Tindall sought to fasten the crime on the other man is now being investigated. Tindall is a prisoner awaiting trial for larceny.

SWIMMING INSTRUCTIONS

Under the direction of Jack Manning, formerly swimming instructor in Boston, 200 or more boys are daily receiving swimming instructions in the Y. M.C.A. pool. By the end of the week it is estimated that about 1000 youngsters will have been given lessons in the aquatic sport.

Tom Sims Says

It costs more to live now; but it's worth more.

All work and no play makes the reformer a killjoy.

Cut glass makes a fine wedding present, but a poor engagement ring.

The unemployed would call a little work a vacation.

Many a man who thinks he was a fool when he married her, hasn't changed.

These oil stock suckers had better let wells enough alone.

Every day the miner strike continues we predict a harder winter.

No husband is worthless; but some are worth less than others.

The "obey" is being taken out of marriage rites. Some take it out of the prohibition law also.

No one worries as much over what he makes as over what he gets.

All's fair in love and war and they are also alike in other ways.

"Buy until it hurts," is the new slogan. That's easy.

Lenine's shoulder is lame; but not as lame as his excuses.

They say tobacco smoke kills germs, and kisses are full of germs, so what could you expect from a flapper?

The moon moves about 3500 feet a second; but the moonshine moves more feet than that.

Many a business has been wound up by a crank.

It is better to do your best and expect the worst than do your worst and expect the best.

New York leads the world in density of population, but they are beginning to learn.

Cases in the District Court

Continued

everyone at the hospital had been bothering him and that this morning one of the men kicked a can of milk from an elevator. He admits that he might have used a small pocket-knife as he claims he does not remember what happened, he became so angry.

While not classified as an inmate, Delcolle has been living at the hospital for some time. He was formerly employed as a shoemaker in Lynn. He says that he came to Tewksbury some time ago and has been waiting on table in the dining room.

He was arrested and brought to Lowell by Officer Anthony Kelley. Jackson's wounds are not considered of a serious nature.

Must Serve Sentences

Announcing that "he was sick and tired of the way drunkards had made a laughing stock of the probation department and that fourth offenders must serve sentences," the court revoked a five months' sentence hanging over Daniel J. Murphy and sent him to the house of correction. Murphy was brought in today and pleaded guilty to a drunkenness charge. The case today against him was filed and the probation sentence revoked.

Herbert N. Flanders pleaded guilty to charges of operating a motorcycle while under the influence of liquor and to being drunk. His case was continued to tomorrow for investigation. He was held in $500. The arresting officer told the court that when he stopped Flanders and ordered him to get off the machine he was driving on the Pawtucket boulevard, the man was so drunk that he couldn't stand upright.

Other Offenders

William J. Hamilton, charged with the larceny of a pair of shoes from Jacob Smith, was found guilty and placed on probation. Smith was willing to allow the probation sentence to stand as long as restitution was made for the shoes.

Joseph Milnes was arraigned on a drunkenness charge. His case was continued until tomorrow for investigation. He was ordered held in $200.

In connection with the appearance of an officer, who was testifying for the government in an assault and battery case, the court ordered the officer to the guardroom and told him to put on his uniform if he were to testify for the government. The officer first appeared in civilian clothes and took the stand.

After he had given his name, and told of his connection with the department, the court called him to task for not appearing in his uniform. While the officer was in the guardroom making the change, it was brought to the court's attention that the officer was on vacation.

The court ruled that it did not make any difference; he was testifying for the government, and that he must appear in uniform. The court added that if one officer were allowed to follow out the practice, that all of them would be coming to court in plain clothes.

City Solicitor Gives Opinion

Continued

the right of the city council to appoint committees and as to the power these committees have after appointment,—with special reference to the committee on public safety—and in reply I beg to say that the city council like any legislative body has full power to appoint any committee it may see fit on any subject matter connected with city government. The committee so appointed would have no power except to investigate and report back to the full council, unless special authority were delegated to it by the council itself in express terms.

"Your committee on public safety has no power of any kind unless that power has been delegated by your body, but your body cannot delegate to a committee powers contrary to the law or the charter. It can delegate powers not contrary to law or to the charter, but it would have to do so in express terms in order to give the committee authority. Of course, your council could not delegate to a committee a power it does not possess itself; nor would a committee have power to do an act which, if done by the council, would be unlawful, and such an act would be an interference with the administrative or executive business of the city.

"Any interference by the council or any of its members in the executive or administrative business of the city is strictly prohibited by the charter, section 39, which reads as follows:

"The city council shall not directly or indirectly take part in the employment of labor, the purchase of material, the construction, alteration or repair of any public works or other property, or in the care, custody or management of the same, or in general in the expenditure of public money, or in the conduct of the executive or administrative business of the city, except as may be necessary for defraying the contingent and incidental expenses of the city council, nor shall it take part in the making of contracts.

"If any member of the committee on public safety of your council is in any way concerning himself in the conduct of the executive or administrative business of the city he is violating the charter and the law. The administrative officers must run their departments, with the mayor the executive officer over all, clothed with all the executive power of the city government in the broadest possible sense.

"The charter, section 43, part I, provides as follows:

All the executive powers which are now, by law vested in the municipal council of the city of Lowell shall hereafter be vested in and exercised by the mayor of said city except as otherwise provided herein.

"As executive officer of the city, it is the duty of the mayor to have general oversight over all departments and to see that they function, and see that the city is receiving proper service, and if in his opinion it is not receiving such service, to take the remedies provided by law and the charter to correct conditions.

"Trusting this gives you the information you desire, I beg to remain

Respectfully,
EDWARD J. TIERNEY,
City Solicitor."

Armed Men Set Tram Car on Fire

BELFAST, May 24.—(By the Associated Press)—Eight armed men boarded a tram car in a lonely part of Falls Road this morning and, while two covered the crew with their weapons, the others saturated both decks of the car with coal oil. Then they set the car ablaze and sent it speeding toward the city. A workman luckily boarded the runaway and pulled the trolley, thus stopping it. Residents of the district extinguished the flames. A young married woman standing in the door of her home in the east end of the city last evening was struck by a bullet and dangerously wounded. One of those wounded in Sunday's disorders, a sailor, died today in the hospital.

STRAND

THUR. FRI. SAT.

If you can keep seated while this picture is running it's because you're either glued, tied, paralyzed or blind.
SEE THE YEAR'S SENSATION.

TOM MIX
Riding a horse on the rim of the Grand Canyon and flying a plane through its air pockets in
"SKY HIGH"
7 ACTS

EXTRA
GLADYS WALTON
"The nicest little girl in pictures"
"THE WISE KID"
From the famous Metropolitan Magazine story by William Slavens McNutt—6 acts.

Be Wise—Economize—Shop at This

3-Hour Sale

THURSDAY—From 9 A. M. to 12 Noon

Nobby Sport Coats
Of Camels' Hair, Tweed, Herringbone Tweed and Chinchilla
A new shipment just received, comprising all the new styles, such as set-in-sleeves, pleated front and back patch pockets, novelty belts and cuffs, button trimmed. Sizes for juniors, misses and women.
SPECIAL AT
$8.90

THE LAST CALL!
High-Grade Suits
Choose From This Variety of Fine Suits and Pay Only

$5.50
You will hardly believe your eyes when you see these fine suits at such a price. Tricotine, serge and worsted jersey, in many very clever styles and all colors—in sizes up to 42. Come early—they won't last the three hours.

Surprise Basement
CHILDREN'S SOX, in all colors and sizes 10c
WOMEN'S HOUSE DRESSES, in many plaids and stripes.... 88c
TIE-BACK SWEATERS, all the wanted colors.... $1.19

100 new hats
In many new styles, novelty hair, ostrich and straw, all the new colors, $2.49

And Here's Another One of Those Basement Surprises
Silk Dresses
Tricolette, Georgette, Crepe de Chine and a Number of Colored Sport Suits
$2.89

Here's another one of those wonderful value offerings that caused such a sensation in our Surprise Basement. Were you in the happy crowd? If not, come early Thursday and see what a wonderful sport suit or dress you can buy here at $2.89
Come Early.. Surprise Basement

BOSTON LADIES' OUTFITTERS
94 MERRIMACK ST. Store Ahead 45-49 MIDDLE ST.

Great Bargain Feast
9 TO 12 NOON THURSDAY 9 TO 12 NOON
$2.00 Day
AT
Lemkin's 4th Semi-Annual Public Sale
Thousands of New Suits, Coats, Wraps, Capes, Dresses, Etc.
$2.00 less of the already marked-down prices. Just see the yellow tickets and deduct $2.00 more on garments $10.00 and up.
REMEMBER THIS OFFER IS FOR THURSDAY MORNING ONLY.
ESTABLISHED 24 YEARS
228 Merrimack Street LEMKIN'S Opp. St. Anne's Church

CROWN THEATRE
WEDNESDAY and THURSDAY
Entire New Show
PATHE PRESENTS
"RIO GRANDE"
Smashing, gripping tale of the northwest taken from Augustus Thomas' famous stage success. All-star cast.
You have heard of the celebrated Belasco Star
JEANNE EAGEL
Now see her in
"THE WORLD AND THE WOMAN"
Episodes 9 and 10 of
"THE SECRET FOUR"
Comedy and Others

New Jewel Theatre
TODAY AND TOMORROW
SOME PROGRAM!
Sir James M. Barrie's Masterpiece
"SENTIMENTAL TOMMY"
—With—
GARETH HUGHES, MABEL TALIAFERRO and MAY McAVOY
Eight Wonderful Reels
Episode 6 of
"NAN OF THE NORTH"
—With—
ANN LITTLE
"THE CARDS OF CHANCE"
IRVING CUMMINGS
"TRAPPED"
A thrilling western feature
MONTE BANKS Comedy
"PEACEFUL ALLEY"

"A ROYAL BIG WEEK"
ROYAL
The biggest show of the week
Wednesday, Thursday.
Wm. Farnum
In the big William Fox picturization of Dumas' "A STAGE ROMANCE." Eight acts. Star cast.
Added Attraction
DORALDINA
In "A WOMAN UNTAMED," one of the season's greatest picture productions. Six parts. Star cast.
Usual Novelties

B. F. KEITH'S THEATRE
Twice Daily—2-8 P. M.—Phone 28
LAST WEEK OF VAUDEVILLE
ALL STAR BILL OF WINNERS!
HARRY EMMA
SHARROCKS
"BEHIND THE GRANDSTAND"
Stephens & Hollister
"Back in Beverly Hills"
Donahoe & Ball
Lowell's Favorite Songsters
DOTSON
In Lightning Steps
VOKES & DON
Wonderful Canine Inebriate
THE RECKTORS
PAUL NOLAN & CO.
NEWS—TOPICS—FABLES
Next Week
"ORPHANS OF THE STORM"

MERRIMACK SQ. THEATRE
THU. FRI. SAT.
Eugene O'Brien
IN
"CHANNING OF THE NORTHWEST"

When love bewitches duty, which does a man forget? The answer is written in thrills in this great drama of the north.
FEATURE NO. 2
MONTAGU LOVE and OLIVE TELL
IN
"THE WRONG WOMAN"
Ivan Abramson's social drama of today. Fast moving action in this dramatic triumph treating some of life's bigger problems.
MONDAY—THOMAS MEIGHAN in "THE BACHELOR DADDY"
BETTY COMPSON and TOM MOORE in "OVER THE BORDER"

G. A. R. ARRANGEMENTS FOR MEMORIAL DAY

The following orders relative to the G.A.R. observance of Memorial day have been sent out from the chief marshal for Memorial day parade:

General Orders:

No. 1:

I. In compliance with general orders of national and department headquarters of the Grand Army of the Republic and in accordance with arrangements of the Lowell Memorial day committee the 55th observance of Memorial day in Lowell will be carried out as follows:

II. Headquarters for the day will be established on the South common near Highland and Thorndike streets, where commanders of organizations participating in the parade will report promptly on arrival. Bugler Charles J. Lanctot, Co. M, 181st Inf., M.N.G., will report to the chief marshal as chief musician.

III. Mounted aides will report to the chief marshal promptly at 3.30 o'clock p. m. They will wear the uniform of the organization they represent, also gauntlets and leggins. Aides from organizations taking part in the parade will escort their organization to their place in line.

IV. Bands will report to organizations as assigned and will escort them to the South common, reporting there not later than 3.30 p. m.

V. All organizations will report at the South common not later than 3.30 p. m.

VI. Lines will be formed on the South common with right near Highland and Thorndike streets in the following order:

Police Department
Chief Marshal and Staff
Lowell Cadet Band
Co. M, 181st Inf., M. N. Guard
Battery B, 102d Field Artillery, M. N. Guard
Combat Train, 102d Field Artillery, M. N. Guard
High School Band
High School Regiment
Notre Dame de Lourdes Drum Corps
Zouaves Notre Dame de Lourdes
Garde Sacre Coeur
St. Stanislaus Society
Salvation Army
British and Canadian War Veterans
Regan's Military Band
Post 87, American Legion
Aitken's Band
Spanish War Veterans
Lowell Military Band
Farragut Camp, Sons of Veterans
Post 42, G.A.R.
Post 120, G.A.R.
Post 185, G.A.R.

VII. Automobiles and carriages conveying distinguished guests and disabled veterans will form on Highland street, right resting near Thorndike street. Arriving at Monument square, they will form column of fours on Worthen street, right resting at Moody st.

VIII. The column will move at 4 o'clock over the following route: Thorndike, Middlesex, Central, Merrimack and Moody streets to Monument square, where the usual ceremonies will be observed. The escort will halt at Cabot street. The Grand Army, Spanish War Veterans, American Legion and Sons of Veterans, and British and Canadian War Veterans will take post surrounding the square.

IX. At the conclusion of the ceremonies at Monument square, the column will be re-formed and will move through Moody and Tilden streets and will resume their place in the column as the rear of the escort passes. The column will be reviewed by the mayor and municipal council at city hall and by the chief marshal at Worthen street and will be dismissed without further orders at Dutton street.

By order of
DUDLEY L. PAGE, Chief Marshal.
Walter R. Jeyes, Chief of Staff.

AT COBURN'S
They Recommend
OIL CITRONELLA
to keep the Mosquitoes Away.
Oz. 9c
63 MARKET ST.

If Kidneys and Bladder Bother

Start with Nature's Herbs and Roots to Flush Kidneys and Neutralize Acids

Help your kidneys—don't overtax them. Lighten your diet a little; eat less meat; drink lots of water and milk; avoid rich food.

Our blood is filled with uric-acid and toxins which the kidneys strive to filter out; they weaken from overwork, become sluggish; thus the pores get clogged and create all sorts of distress, resulting in kidney trouble or bladder weakness, and eventually in Bright's disease, Diabetes or Gravel. If you have the slightest pain in the kidney region don't neglect it or delay; flush your kidneys with this restorative so that they may regain their normal activity. Dr. Carey's PRESCRIPTION NO. 777 also neutralizes irritating acids, thus ending bladder weakness. Dr. Carey's PRESCRIPTION NO. 777 is inexpensive, harmless and is made from nature's herbs, roots and barks and is recommended by doctors. It never disappoints and has had 50 years of success for kidney and bladder troubles. Fred Howard, A. W. Dows Co., and all druggists have Dr. Carey's PRESCRIPTION NO. 777. Sure relief or money back on large bottle. (Tablets or liquid.)—Adv.

APPETITE NOW MUCH IMPROVED

Mr. Peter E. Bowen, 725 Boulevard Ave., Dickson City, Pa., writes:

"I have suffered from indigestion for the past two years, and my appetite was very bad. I was also in a terrible condition on account of loss of weight. But since I began taking Bosak's Horke Vino my appetite has improved wonderfully. I can now eat three good meals a day and relish them, and never feel a touch of indigestion. Since Bosak's Horke Vino has done so much for me I cannot do otherwise but recommend it to everyone."

The Genuine Bosak's Horke Vino is for sale at Campbell's drug store, 223 Central st., and the Burkinshaw Drug Co., 418 Middlesex street, and all good dealers.

THE BOSAK MFG. CO. SCRANTON, PA.

WOMEN'S ILLS MAKE UNHAPPY HOME

There is no question but what the ills of women conspire against domestic harmony. The husband cannot understand these troubles and the physician finds it hard to cure them; therefore the overworked wife and mother continues to drag around day in and day out with headaches and backache, fretful and nervous.

Such women should be guided by the experience of women whose letters we are continually publishing in this paper. Many of them declare that they have been restored to health, strength and consequent happiness by Lydia E. Pinkham's Vegetable Compound after doctors and all other medicines had failed to help them. It will surely pay women who suffer from such ailments to try it. —Adv.

NOTICE

John S. Moir, Optometrist, has returned to his office, 311 Wyman's Exchange, Cor. Merrimack and Central Sts., Lowell, Mass.

Caswell Optical Co.
ESTABLISHED 1899
Optometrists and Mfg. Opticians
110 CENTRAL STREET
Near the Strand Theatre

MISS CONLEY HOLDS ANNUAL RECEPTION

Miss Doris Conley, Lowell's youngest dancing teacher, conducted her annual reception and ball Tuesday evening at Colonial hall, where various groups of her 45 pupils gave splendid exhibitions of fancy dances. The grand march, which was led by Miss Peggy Regan and Master John Clark, included every member of the class, in couples, doing many difficult and intricate movements. As a special feature of the evening, Miss Conley gave her own version of the Polly Dance, originated by Miss Marilyn Miller. The hall was prettily decorated with wreaths, potted plants, flowers, making a pleasing background for the charmingly dressed little ones. The program follows:

Jingle Bells,
Dorothy MacLean, Peggy Regan, Margaret Mathews, Edna Lally, Josephine Lanagan.
Sleepytime Dance,
Elizabeth Lanagan.
Dance of the Fairies,
Margaret Campbell.
Spanish Dance,
Doris Clark, Dorothy Sheeley, Elizabeth Perry, Joyce Sylvester, Isabel Regan, Marion Peppard, Katherine Day, Mary Riley.
Baby Butterfly,
Louise Matthews.
Oriental Odelesque,
Mary Dewire.
Waize Oxford,
Mary Riley, Lola McCauley, Anna Bowers, Ethel Spaulding.
Sailor's Hornpipe,
Eileen and Paul Sullivan.
Skirt Dance,
Violet Higson.
Exhibition Fox Trot,
Dorothy Sheeley, Elizabeth Perry.
Dance of the Moonbeams,
Dorothy MacLean.
Irish Jig,
Katherleen Welch.
Vanity Dance,
Bertrice Latendre
Novelty Step Dance,
Lucille Bostwick
Hesitation Waltz,
Rose McArdle, Katherine Healey.
Baby Vamp,
"Buddy" Conley.
Cake Walk,
Josephine Lanagan, Charles Clark.
Dying Swan,
Margaret Matthews.
Dance of Love,
Mary and Paul Donohue.
Japanese Idol Dance,
Peggy Regan, John Clark, Francis Clark.
Sword Dance,
Elizabeth Perry.
Cossack Dance,
Marion Peppard and Katherine Fay.
Dutch Dance,
Doris Clark.
Military Dance,
Isabel Regan.
Stephentine Gavotte,
Anna and Marion Barrett
Pittizzito,
Eileen Sullivan.
Apache Dance,
Edna and Harold Lally.
Southern Roses,
Dorothy Sheeley.
"Sally,"
Doris E. Conley.
Grand March,
Pupils.

Matrons—Mrs. J. Regan, Mrs. T. Sullivan, Mrs. J. Dancause, Mrs. A. Matthews, Mrs. B. Baldwin, Mrs. M. MacLean, Mrs. F. Clark, Mrs. T. Donohue.

Ushers—Mr. Wm. Hinckley, Mr. T. Sullivan, Mr. G. Dancause, Mr. A. Matthews, Mr. E. Donohue, Mr. A. Drouin, Mr. F. Clark, Mr. T. Donohue.

Flower Pages—Walter Lally, Stillman Kneeland.

Baby Flower Girl—Miss Virginia Ball.

Accompanist—Albert Forrset.

The palms were donated through the courtesy of James McManmon.

HELD DOUBLE SURPRISE PARTY

A double surprise party, which consisted of a miscellaneous shower to Miss Hermine Ducharme and the presentation of a pope to Alphie Desrochers was held last night at the residence of the bride-to-be with 50 or more friends of the couple present. Miss Ducharme, who resides at 85 Fourth avenue and who is one of the most popular young women of Pawtucketville, is soon to become the bride of Mr. Desrochers, of 129 Aiken street.

A mock marriage in which the following took part proved very amusing: Bridegroom, Alma Grandchamp; girl, Elsie Bruin; minister, Margaret McManus; best man, Cecile Bobthillet; bridesmaid, Yvonne Parrault; flower girl, Grace Carroll; ring-bearer, Grace Carroll; ring-bearer, Grace Landry. The party broke up at a late hour with all wishing the couple much happiness.

Russia was the first country in the world to employ wood paving for streets.

A. G. Pollard Co.

The Store for Thrifty People

THURSDAY

SPECIALS

8.30 A.M. to 12 Noon

RUGS AND DRAPERIES

Ruffled Curtains of plain marquisette, hemstitched band and tie-backs to match; regular price $1.75 pair. Thursday Special ..... $1.25 Pair

Ruffled Curtains of dotted marquisette, hemstitched band and tie-backs to match, regular price $2.50 pair. Thursday Special ..... $1.98 Pair

Madras Curtains, in white and natural color, good assortment of patterns, can be used for every room in the house—

Regular price $2.75 pair, natural color. Thursday Special, $2.25 Pair

Regular price $2.98 pair, natural color. Thursday Special $2.50 Pair

Regular price $3.25 pair, white. Thursday Special $2.75 Pair

Double Fancy Bordered Marquisette and scrim, highly mercerized for all sorts of curtains in white, cream and Arabian; regular price 49c yard. Thursday Special ..... 29¢

Dotted Marquisette, in white, for making ruffled curtains; regular price 59c yard. Thursday Special ..... 39¢

Madras Lace, natural color only, used for making curtains and panels for doors; regular price 50c yard. Thursday Special ..... 39¢

Short Lengths of Cretonne, in all grades. Thursday Special, Half Price

Have you a large room that would make you get interested in a rug? We have a large assortment of such rugs, slightly imperfect, that you can buy at the following prices—

Regular price $35, 11.3x12 ft., Tapestry. Thursday Special, $18.50

Regular price $52, 11.3x12 ft., Velvet. Thursday Special, $32.50

Regular price $49, 11.3x12 ft., medium Axminster. Thursday Special $32.50

Regular price $69, 9x15 ft., Heavy Axminster. Thursday Special $42.50

Regular price $69, 11.3x12 ft., heavy Axminster. Thursday Special $42.50

Regular price $75, 10.6x13.6 ft., heavy Axminster. Thursday Special $47.50

Regular price $85, 11.3x15 ft., heavy Axminster. Thursday Special $52.50

27x52 Heavy Axminster Rugs, seven patterns to select from; regular price $4.25 ea. Thursday Special $3.50

27x54 Medium Axminster Rugs, slightly imperfect, only one pattern, floral, green predominating; reg. price $3.75 each. Thursday Special $2.50

WASH GOODS
Three Big Values From Our Wash Goods Dept.

Novelty White Skirting, full yard wide, in stripes and plaids, four patterns only; regular price $1 yd. Thursday Special, 59¢

Novelty Silk Skirting, yard wide, in two colors only, navy blue and lavender; regular price $1.39 yard. Thursday Special ..... 79¢

White Irish Poplin, 27 inches wide; this is the best cotton poplin made, used for nurses' uniforms and children's wear; regular price 50c yard. Thursday Special ..... 35¢

Palmer Street Store

WOMEN'S SHOES

Women's Black or Tan Pumps, one strap, with Cuban heel, made by Cousins; were $10. Thursday Special $7.85

Women's Brown Calf Pumps, one strap, with low rubber heel; were $6.00. Thursday Special $4.95

Women's Black Kid Pumps, one strap, with baby Louis heel; were $6.00. Thursday Special $4.95

Street Floor

STERLING SILVER

Handled Pie Knives $1.25
Handled Cold Meat Forks $1.50
Handled Salad Forks... $1.50
Handled Tomato Servers, $1.50
Handled Bread Knives, $1.50
Handled Gravy Ladles, $1.50

Street Floor

Silver Plated Bread Trays, regular price $4.75. Thursday Special $3.50

Street Floor

ART GOODS SECTION

Stamped Night Gowns, on good quality cotton, all new patterns; regular price $1.00. Thursday Special ..... 69¢

Stenciled Pillow Covers, scarfs and centres, slightly soiled, nice for summer cottages; regular prices 75c to $1.50. Thursday Special, 25¢ and 50¢

12 Silk Floss Pillows, sizes 18 to 26 inches; regular 65c to $1.25. Thursday Special, 50¢

Burlap Shopping Bags, in brown, green and old rose; regular price 35c. Thursday Special ..... 10¢

Shetland Floss, in all the new shades, for summer sweaters, scarfs and hats. Thursday Special ..... 15¢

Street Floor

KNITTED SILK SCARFS

New shades and color combinations, very new, can be worn with sweaters or dresses. Thursday Special ... $1.75

Street Floor

TOILET GOODS

Mum; regular price 25c. Thursday Special ..... 19¢

Mavis Talcum Powder; regular price 25c. Thursday Special 18¢

La Blache Face Powder; regular price 50c. Thursday Special 39¢

Mary Garden Compact Powder; regular price $1.00. Thursday Special ..... 75¢

Mary Garden Perfume; regular price $2.50 oz. Thursday Special, oz. $1.75

Pompeian Night Cream; regular price 43c. Thursday Special 35¢

Powder Puffs; regular price 25c. Thursday Special ..... 17¢

Tweezers; regular price 50c. Thursday Special..... 35¢

Street Floor

STATIONERY

Imperial Linen, a fine quality paper, made exclusively for the A. G. Pollard Co., one pound package and two packages of envelopes to match; regular price 90c. Thursday Special ..... 70¢

All our regular 50c Stationery in one quire boxes. Your choice of colors, pink, blue, buff, grey, lavender and white. Thursday Special ..... 39¢

Street Floor

GLOVES

Misses' Lisle Gloves, long lengths, white only. Thursday Special ..... 35¢

Women's Fabric Gloves, long lengths, white only. Thursday Special ..... 79¢

Women's Fabric Gloves, strap wrist styles, white and colors. Thursday Special 59¢

Women's Kid Gloves, wrist lengths, white and black. Thursday Special... $1.39

Street Floor

INFANTS' WEAR

Children's Sox, in a variety of styles and colors, sizes 5½ to 7½; regular price 39c. Thursday Special ..... 29¢

Children's Cotton Drawers, lace and hamburg trimmed, broken sizes; regular price 65c. Thursday Special ..... 39¢

Infants' Pantees of rubber, infants' size only; regular price 50c. Thursday Special, 25¢

Third Floor

BLOUSES

$10 Crepe de Chine Overblouses and Tie-Backs, beautifully beaded. Colors navy, mirabella, gotham, bisque and henna. Just a small lot. Thursday Special $6.95

$2.95 Dimity Blouses, a very fine quality, with round neck and V shape necks, trimmed with knife plaiting. Thursday Special $1.95

$2.95 Slip-On Sweaters, with round neck, in block weave. Colors peacock, buff, navy and brown. Thursday Special $1.49

A Small Lot of Tuxedo Sweaters, navy and black only, sizes 36 to 42; regular $5.00 value. Thursday Special... $2.00

$1.75 Middy Blouses, all white, 6 to 14. To close, Thursday Special $1.00

$1.95 Middy Blouses, white with flannel collar and cuffs. Thursday Special... $1.00

Second Floor

CUT GLASS

Sherbets, butterfly cutting; regular price $3.50 ½ dozen. Thursday Special ½ doz. $2.50

Sherbets, grape and poinsettia cutting; regular price $2.39 ½ doz. Thursday Special, ½ doz. $1.75

Water Tumblers. Thursday Special, ½ doz. ..... 69¢

Iced Tea Sets, large covered jug and six glasses; regular price $3.00. Thursday Special, set $2.00

Street Floor

RIBBONS

Wide Fringed Novelty Stripe and Two-tone Satin Sashes in all the popular combinations; regular $3.39 and $3.98 each. Thursday Special, each $2.50

Lot of discontinued shades of Pink and Blue Best Quality Satin, ½ to 4 inches wide. Thursday Special, yard 10¢

Round and Oval Bag Tops in assorted colors with mirror; regular $1.49 each. Thursday Special, each..... $1.00

Street Floor

DRESS GOODS

All Wool French Serge, 54 inches wide, correct weight for women's and children's dresses. Colors are navy, brown and black; regular price $2.50. Thursday Special, yard $1.59

Palmer Street Store

THOMPSON'S CORSETS

Fancy striped material, low bust, elastic top; regular $3.00 value. Thursday Special $2.00

Street Floor

THE GREAT UNDERPRICED BASEMENT

TEA AND COFFEE SECTION

1 lb. A. G. P. Coffee 36c
½ lb. 55c Tea 28c
64c
Thursday Special 50c

60c Orange Pekoe. Thursday Special ..... 49c lb.

Fancy American Sardines, in pure olive oil. Thursday Special ..... 2 Cans for 25c

HOUSEFURNISHING SECTION

Garden Hose—½-inch size, covered with woven black and white fabric. 40 ft. lengths. Value $2.98. Thursday Special, $2.39

Galvanized Water Pails, 12 qt. size. Reg. price 29c. Thursday Special 23c

Grey Enamel Convex Kettles, 20 qt. size. Reg. price $1.29. Thursday Special ..... 98c Ea.

White Tar Moth Bags—Pine tar. Size 30 in.x6 in.x60 in. Reg. price $1.55. Thursday Special, $1.19 Ea.

Wash Boilers, made of IX tin, with heavy copper bottoms. No. 8 size. Reg. price $2.39. Thursday Special $1.98

Lifebuoy Soap. Thursday Special ..... 5c Cake

SHOE SECTION

Women's Sport Oxfords with tan or patent apron. Neolin soles, fine for camping, all sizes in lot, 3 to 7. Regular price $4.00. Thursday Special, $1.98

Women's Strap Sandals, some have rubber heels, also a few comfort oxfords in lot. Sizes 3 to 8 in lot. Regular price $2.00. Thursday Special, $1.15

Infants' First Step Patent Button White Top, all sizes in lot, 1 to 5. Regular price $1.25. Thursday Special 59c

Children's Patent Colt Mary Janes, with good leather soles, easy fitting. All sizes. 8½ to 11. Regular price $2.00. Thursday Special $1.25

Children's Patent Roman Sandals, 4-strap sizes, 2 to 8. Regular price $2.00. Thursday Special, $1.59

Children's Mary Jane Strap Pumps—
Patent, 5 to 8. Thursday Special 79c
Tan Kid, 3 to 6. Thursday Special 79c

Tan Play Oxfords, with leather soles, all sizes in lot, 5 to 11 and 11½ to 2. Regular price $1.25. Thursday Special 98c

Men's Tan Oxfords, several styles to choose from, Goodyear welts, sizes 5 to 10 in lot. Regular price $4.00. Thursday Special..... $2.98

Women's White Tennis Shoe, Hi-cut, No-heel "Keds," all sizes, 2½ to 6. Regular price $1.50. Thursday Special $1.25

Boys' Tan Oxfords, several styles. Goodyear welts. Sizes 2½ to 5½. Thursday Special $4.00

DRY GOODS SECTION

8-4 Seamless Sheeting, good quality for sheets; 59c value, at ..... 33c Yard

Pillow Tubing, 40 and 42 in. wide, good quality, in large remnants; 39c value, 28c Yd.

Two Bales of Pepperell 40-in. Unbleached Cotton Remnants; 19c value, at ..... 12½c Yd.

DRY GOODS SECTION

One Case of Very Fine Cambric Remnants, 36 in. wide, for fine underwear; 25c value, at ..... 12½c Yard

One Case of Pepperell 45-inch Unbleached Cotton, in remnants; 25c value, at.. 15c Yd.

Pillow Cases, made of Edward Cotton, hemstitched; 39c value, at ..... 25c Each

20 Doz. of Bleached Sheets, 72x90 inches, made of Dalton cotton; $1.00 value, at, 75c Each

200 Pieces of American made Long Cloth, very fine quality, 36 inches wide; 25c value, at 15c Yd.; 10 Yds. for $1.45

25 Pieces of Curtain Muslin, 36 inches wide, in full pieces; 35c value, at ..... 19c Yd.

Yard Wide Heavy Khaki Cloth, 29c value ..... At 19c Yard

Yard Wide Outing Flannel, in stripes; 19c value, At 10c Yard

One Case of Fine Nainsook, 36 inches wide, in full pieces; 19c value..... At 12½c Yard

Mill Remnants of Heavy Table Damask, permanent finish, in large variety of patterns; 89c value ..... At 59c Yard

50 Dozen Turkish Towels, white, double Terry, 20x40; 35c value ..... At 20c Each

Huck Towels, fine quality, very absorbent, good size, fancy woven border, with hemstitching; 29c value.... At 19c Each

50 Dozen Union Linen Dish Towels, with fast color borders; 19c value At 10c Each

Bates Gingham Remnants, plain chambray, plaid and staple patterns ..... At 15c Yard

DRY GOODS SECTION

Mill Remnants of fine mousette cloth, mercerized finish, in large variety of neat stripes; 25c value ..... At 15c Yard

Dress Voile, in remnants, 40 inches wide, light and dark colors, in large assortment of patterns, also plain colors; 29c value ..... At 19c Yard

Mill Remnants of play cloth, 32 inches wide, in stripes and plain colors; 25c value, at 15c Yard

Mill Remnants of yard wide percale, fine count, light and dark colors. All new spring patterns; 19c value, at 12½c Yd.

500 Cotton Blankets, white, gray and tan, slightly imperfect, usually sold at $1.89 pair, at ..... 49c Each

200 Full Size Bed Spreads, heavy crochet, assorted design; $2.00 value, at $1.39

100 Doz. Boys' and Girls' Heavy Ribbed Hose, black, two-thread heel and toe; 25c value, at 15c Pair

Ladies' Burson Hose, black and white and cordovan, hem and ribbed top, regular and extra sizes, at ..... 25c Pair

Ladies' Jersey Vests, low neck, sleeveless and elbow sleeves; regular and extra sizes; 19c value, at ..... 10c Each

Ladies' Fine Jersey Vests, low neck, bodice and band and lace top, regular and extra sizes; 25c value, at 19c Each

Ladies' Black Cotton Hose, fine quality, double soles, seam back, first quality, 19c value, At 10c Pair

DRY GOODS SECTION

One case of fine Nainsook, 36 inches, full pieces, very fine quality for underwear, 19c value. ..... At 12½c Yard

2000 yards of Yard Wide Bleached Cotton Remnants, 36 inches wide, 15c value, At 9c Yard

40 Pieces of Curtain Scrim, double fancy woven borders and lap edge, with hemstitching ..... At 8c Yard

MEN'S FURNISHING SECTION

Men's Balbriggan Shirts and Drawers, shirts with short sleeves, drawers with reinforced seats, 50c value, At 29c Each

Men's Union Suits, fine jersey, full assortment of sizes. $1.00 value, At 65c a Suit; 2 Suits for $1.25

Boys' Jersey Union Suits, ecru and white. 50c value, At 29c a Suit

Men's Negligee Shirts, with collars attached, made of mercerized campus cloth, in large assortment of stripes. $1.50 value, At 79c Each, 2 for $1.50

Men's Black Hose, fine cotton, double heel and toe. 15c value, At 10c Pair

Men's Heavy Police Braces, all light fancy web, leather ends. 29c value, At 15c Pair

BOYS' CLOTHING SECTION

Boys' Wash Suits, sizes 3 to 8 years: Oliver Twist, stop and middy styles. Materials are crash, galatea, linene and plain chambray. $1.00 to $1.25 value ..... At 75c a Suit

THE LOWELL SUN

JOHN H. HARRINGTON, Proprietor

SUN BUILDING, MERRIMACK SQUARE, LOWELL, MASS.

Member of the Associated Press

The Associated Press is exclusively entitled to the use for republication of all news dispatches credited to it or not otherwise credited in this paper and also the local news published herein.

ABUSE OF THE MAYOR'S POWERS

It seems that as soon as we get out of one municipal muddle, we are plunged into another through the intermeddling of Mayor Brown with the administrative work of the city departments. Apparently he still clings to the commission idea of the mayor's authority, at least with reference to the police department. It would seem that he should understand that the executive functions of the mayor are directed mainly to the attainment of results and that when he undertakes to tell the head of any department what that official must, or must not do, he oversieps his authority. In dictating who shall be head of the liquor squad he is violating the letter and the spirit of the city charter.

The mayor is vested with the power of removal for cause; but if he dictates what the head of any department must do, he cannot consistently hold him responsible for results. No superintendent can be justly held accountable for the results in his department unless he is free to direct its operations according to his own judgment. The case of Supt. Welch of the police department furnishes an illustration of this unwarranted interference by the mayor. Before the mayor entered office, he gave orders that Welch should not appear at the inaugural exercises. That act showed that Welch was condemned in advance, inasmuch as he had not entered upon his duties under the new charter, and his official action could not have been judged by results.

Immediately after entering office, the mayor in the exercise of his power under the charter, removed Welch for alleged cause and when, after a long delay, caused by needless litigation over a misinterpretation of the charter, the superintendent was reinstated, the first act of the mayor was to get him to sign a document sanctioning certain changes made in the police department by Acting Chief MacBrayne and agreeing also to sanction a contract or arrangement made by said MacBrayne with a Boston firm for new uniforms for the men of the department.

In the first place, this was an unwarranted interference with the superintendent of the police department in conducting its administrative affairs, and secondly, the mayor asked the superintendent of police to ratify a transaction which is irregular, and we believe also, illegal, for the reason that if uniforms are to be purchased, the city charter provides that the business shall be done in the regular way through the purchasing agent's office. Under existing conditions, the mayor's request for such an agreement carried a form of compulsion or duress which is clearly opposed to the spirit of the charter and an unwarranted exercise of the mayor's authority.

In that instance he asked the superintendent to ratify an agreement inconsistent with the charter as provided in Section 31, Part 1, which says: "The purchasing agent shall purchase and contract for all materials or supplies for all departments of the city, subject to the approval of the mayor." Part 2 says: "No requisition shall specify a particular trade, work or brand of material or supplies, the effect of which would be to prevent or stifle competitive bidding in accordance with the provisions of this section."

Here is part of the agreement demanded by the mayor from Supt. Welch:

"The change in uniforms made by Temporary Superintendent W. C. MacBrayne with J. Hollis & Co., 22 Elliot street, Boston, is hereby ratified and in full effect."

And now it appears that no sooner did the mayor find that the superintendent contemplated changes in the liquor squad than he issued an order for his removal—and this, the second, is not based upon unsatisfactory results any more than was the former, for the reason that the superintendent did not get a chance to show what he could do. Thus our city is to be made again ridiculous in the eyes of the commonwealth by another piece of municipal farce-comedy. It is time for the heads of departments to assert their authority under the charter and to reject undue interference by any super-official, whether the mayor or members of the city council.

ALL-YEAR SCHOOLS

The Boston school committee has under consideration an extensive and somewhat unique plan submitted by the board of school superintendents at its last meeting, for the establishment of a "summer review school," with a curriculum entirely different from that of the present summer schools now in operation. The Boston plan as offered for approbation of leading educators calls for the extension of the elementary school year, which, in the judgment of the school superintendents, will provide for an all-the-year-round school. This, it is confidently believed, will meet the greatest needs if established in those sections of the city which are populated by foreign-born children or children of foreign-born parents. The plan also provides for an auxiliary high school in session practically through the entire year, from 9 o'clock to 4.30 o'clock, for the benefit of pupils who desire supplementary work in one or more subjects; for pupils who fail in the regular high school, but who could keep up if given individual attention, and for all other pupils who desire courses in special fields, but who cannot be accommodated in the regular high schools.

To call the new Boston plan of a summer review school an "experiment," would be hardly proper. It would seem with the great number of children in the large cities that the idea of an all-the-year-round school would be the ideal thing, if the summer attendance could be depended upon. The situation in Boston is not different from that of other cities, where the school problem is ever present. If more children can be given proper schooling by the all-year method of training and instruction, it ought to prove successful from the start. At least the Boston school committee, which is to try the idea out in an experimental way in the famous Michael Angelo school, in the North End, where there is ample food for the mills of learning, has the right idea and we believe it will aid in bringing new recruits from the class of people who most need such opportunities. The summer school departure will undoubtedly be followed closely by educators all over New England where similar problems are awaiting solution in every city of importance.

THE COMING HARVESTS

The tillers of the soil are having their innings this year, judging from all reports coming in to state and national investigating and checking-up bureaus. Reports from all important parts of the United States where agriculture flourishes, agree that this is to be a prosperous year for the majority of the farmers. Crops of every sort are "coming on" well. The season, somewhat backward to begin with, has "caught up" and garden crops as well as the larger acreages everywhere are reported to be in fine shape for this season of the year.

Apple growers are now convinced that the fruit crop is to be a bounteous one, even in most sections of Massachusetts.

Late frosts raised considerable havoc with the apple orchards in some instances, but the damage is not recorded by the official bureaus as heavy. Planting throughout the state is reported as unusually extensive this year, with reports indicating another bountiful potato crop in the Pine Tree state. The season promises a good potato crop, although it is too soon to make positive predictions.

In the opinion of most farmers, this is "going to be a big apple year." Let us trust that Nature will send no damaging storms or hot waves to blast the promised fruit harvest. More than one sturdy county farmer relies upon a generous fruit crop to tide him along in his years of toil on the farmlands.

GOING TO ALASKA

President Harding thinks of taking a trip to Alaska this summer. If he goes, he will find there a population of only 55,000, compared with about 85,000 a decade ago.

Alaska's furs is undergoing a slump. The gold boomers have mostly drifted away.

Alaska will come back, when Americans waken to its enormous opportunities. For one thing, it has enough standing timber in the Tongass and Chugach forest reserves to produce enormous quantities of lumber and 2,000,000 tons a year of wood pulp for paper. Properly conserved, that production could be almost perpetual. Not as alluring as gold, but more valuable.

Russia wants a loan and so does Germany. Part of the pact between Russia and Germany provides that the latter supply arms for the Red Army of Russia. With these conditions existing, with Russian money no good to creditors and her promises no better, the outlook for an agreement with both nations by the allies is not encouraging.

The little tilt between Speaker Young and Mayor Curley proves nothing new. The fact remains that Boston patrons of the street railway lines believe a five-cent fare would pay dividends if given a try-out. Experts studying the problem agree that traffic would be heavier.

Nearly 2000 old elevated railroad cars were scrapped and burned in Boston not long ago. Is the idea to spread to other cities right away?

To be sure Germany and Russia can make treaties, but how about borrowing money from each other?

And the easiest way to save daylight is to use it.

SEEN AND HEARD

Real estate men might sell lots by advertising "Dirt Cheap."

People who talk in their sleep should stay awake in church.

This prize fighter writing novels expects them to have the punch.

Honest Station Agent

"What good are the figures set down in these railway time tables?" asked the sarcastic and angry would-be passenger. "Why," explained the genial station master, "if it weren't for them figures, we'd have no way of findin' out how late the trains are."

Thought for Today

What is meant by our neighbor we cannot doubt; it is everyone with whom we are brought into contact. First of all, he is literally our neighbor. Then it is he who is close to us in our own neighborhood, our own town or street. Besides these, as our Lord teaches, it is everyone who is thrown across our path by the changes and chances of life. —A. P. Stanley.

A Word a Day

Today's word is Herculean. It's pronounced—Her-ku-le-an with accent on the second syllable. It means—characterized by tremendous strength, the strength of Hercules. It comes from—the name of a mythological Greek hero, a son of the gods and himself deified after death, who was celebrated for his great strength. It's used like this—"It is expected that the regular party politicians will make Herculean efforts to counteract the independent tendency shown by voters in recent primaries."

Patient Walter Wins

As the years roll by, each remembers some certain piece of information culled from the reader of school days. One man remembered the family name of the king of England. For ten years he waited for someone to ask him for this information. Time and again he had the opportunity of volunteering the information, but he withheld it. He wished someone to ask him, so that he could very casually reply. And then one day his big chance came. "Can anyone tell me the family name of the king of England?" Someone asked. "I can," proudly answered the man with the knowledge. "It is Guelph." "How do you happen to know that?" he was asked. "Just ask me anything, old top, just ask me anything. I'm ohllin'. I'll answer you any time." And he got away with it.—Indianapolis News.

Two of a Kind

His mother and her mother arrived on the same train for a two weeks' visit. The two women had met at the wedding, but they had never been together for any length of time, and the husband and wife awaited developments anxiously. The day passed with much contradictory advice from each mother, and the young couple held their breaths wondering just how things were going to turn out. Bed time came! His mother was put in the room at the left of their chamber, and her mother in the room at the right. Sounds of unpacking, of moving about, and windows opening soon died out; silence folded its wings over the house. Then from the right came a faint, ladylike snore, which ended in a fainter whistling noise. "Why, mother!" whispered the young wife. "I'm ashamed!" Her husband grinned triumphantly and was about to speak, when from the room on the left came an equally lady-like piercing snore. "To think!" said he. "I'm surprised at her." Finally they fell asleep and in the morning the four met at the breakfast table. "How did you sleep last night" his mother asked her mother. Her mother sighed and shook her head. "I'm a very poor sleeper," she said sadly. "I never closed my eyes all night!" His mother nodded approvingly. "Nor I," she said. "I think I got a wink or two, toward morning, but I heard the clock strike every hour until 5 o'clock." Wife and husband did not look at one another; they bent over their coffee cups with flushed faces. As the meal ended and the mothers-in-law gravitated toward their respective knittings, the wife grabbed her husband's arm. "They're off!" she said triumphantly. "They're gonna be friends." "Two of a kind!" he agreed and then burst out laughing.—New York Globe.

Those Borrowed Books

Those precious books I used to own!
Who knows? Where are they now?
How can I get them back again?
Will some one tell me how?
I lent them one by one to friends—
To Jerry, Jim or Jack,
Or Susan, Mary, Kate or Jane—
And not one has come back!

Those precious books I used to own!
How dear they were to me!
And now I rack my brain in vain
To think where they can be.
"Be sure to bring them back," I said.
"When you have read them through!"
And now I'm all mixed up about
The ones I lent them to.

It's well to be obliging and
Complaisant to your friends,
But when you lend a book it's gone,
And there the matter ends.
So there are many vacancies
On every library shelf;
No one returns a borrowed book—
I never do myself!

—Somerville Journal.

YOUTH FELL OFF 80-FOOT CLIFF

NEW HAVEN, Conn., May 24.—John C. Pope of Cleveland, Ohio, a Yale freshman, fell off an 80-foot cliff at the Sleeping Giant, on Mount Carmel, late yesterday, and is at the hospital with a fractured left leg and wrist and internal injuries.

THIRTY PROFESSOR RESIGNS

HARTFORD, Conn., May 24.—Resignation of Professor Edward Collin Stone of the chemistry department at Trinity college and appointment of Dr. Charles H. Hurd of Colby college, Waterville, Me., to be assistant professor in that department were announced today.

Itching inflamed skins quickly respond to

RESINOL

Soothing and Healing

No matter how severe or deep seated the skin trouble may be Resinol rarely fails to give prompt and lasting relief

Resinol Soap for the toilet and bath helps to keep one's skin fit

MAN ABOUT TOWN

The straw hat season is with us in earnest. Although 'tis said that to be right up to the minute in style it is not necessary to obtain a straw "kelley" until Decoration Day, most of the boys have not waited for that day, but have blossomed forth. The sailor style seems to be the rage again this season judging from the number of people who have purchased this shape. Those of us who are fortunate enough to own real good Panama hats will have them cleaned and reblocked. Hat cleaners report that business in this line is brisk and that many of last season's head-pieces have been brought in. Many forgot to purchase hats Saturday night and were forced to sweat it out Sunday with the old spring top-piece. In this connection I was a party to a rather funny incident. I went into a certain public building with a friend of mine Saturday. The friend was wearing his old spring hat. An acquaintance came up, stopped for a minute and remarked to my friend, "Well, that hat surely gave you faithful service." A few minutes later my friend remarked, "Say, I guess that person must have been hinting for me to buy a straw hat." The friend took the hint and in less than a half hour was sporting a brand new straw.

The recent apprehension of two youths who faced larceny charges on many counts as the result of the thefts of 25 or more bicycles, brought to light one of the cleverest and most thorough schemes, employed by juvenile criminals at least, to disguise stolen property. In a short period of time these two youths had taken more than two dozen bicycles. As soon as the "wheels" were stolen they were taken to a rendezvous in Centralville, dismantled and reassembled with seldom if ever more than one original part of a wheel used. Paint was resorted to in an effort to disguise the stolen property. It was found that in one case a lad's "bike" had been taken and in less than two hours after the theft, it was discovered completely painted and dismantled. A number of the bicycles were taken to police headquarters and during the past week the inspector's room has resembled a miniature bicycle factory. Scores of boys have been in the station attempting to identify their property. In some cases the jobs were so thoroughly done that identification was impossible. At one stage there were so many "bikes" in the inspector's quarters that there was no room for the inspectors.

When Jack Sheehan, the Boston referee, appeared in this city one night recently to referee some boxing matches, held in the Crescent rink, it was his first appearance here for a good many years. In fact, when Referee Sheehan came to town, he inquired as to the location of Huntington hall, which was burned down in 1908. In commenting on Referee Sheehan's visit here Inspector Walsh of the police department recalled an exciting incident of his last visit. It was to officiate in a wrestling match between a Lowell man and a man from Lawrence. The crowd that had assembled to witness the match was considered a pretty tough one by the police. Much money was wagered between Lowell and Lawrence factions on the outcome. After Referee Sheehan had decided the first "fall" in favor of the Lawrence man there was a storm of protest. During the intermission the official was talking with Inspector Walsh and Capt. Brosnan, who had been detailed to the bout. He realized that he would be up against it when the match was over and he said that he relied upon the local officers to see him through. In telling of the match, Inspector Walsh said, "Well, we saw him through all right and got him off without injury, but we had a pretty hot time of it for a while." The other night Inspector Walsh stepped up to Referee Sheehan and said, "Do you remember me?" The referee replied that he didn't. Inspector Walsh started to say, "You refereed a match in Huntington hall one night when—" But this was as far as the officer got, "Gee, I guess I do remember you," said Sheehan. "You are Inspector Walsh of the police department, and are one of the men who saved my life." A warm handshake and a talk of olden times followed.

According to a recent announcement in the Astronomers' Journal the planet Mars is now on its way to visit the earth and will reach its nearest point on June 18. This will not affect the hustling life of Lowell any more than it will that of any other city. But the notice carries with it some interest to those who study the stars. All speed records are being broken by the planet which is approaching the earth at the speed of 375,000 miles per day. The visit however, will be merely the nearest approach Mars makes to our own planet when they will be only 42,000,000 miles apart. English astronomers and their American brethren hope to come a degree nearer to solving the age-long puzzle of whether there is life on the planet. From observations next month the Greenwich observatory experts believe they will be able to find out much hitherto unknown about the canals seen on the planet's surface.

Powder and Perfume With Cuticura Talcum

An exquisitely scented, antiseptic powder. Gives quick relief to sunburned or irritated skins, overcomes heavy perspiration, and imparts a delicate, lasting fragrance, leaving the skin sweet and wholesome.

Sample Book Free by Mail. Address: "Cuticura Laboratories, Dept. 14F, Malden 48, Mass." Sold everywhere. Soap 25c. Ointment 25 and 50c. Talcum 25c. Cuticura Soap shaves without mug.

HOUSE ADOPTS REPORT

Committee Exonerates Judge Member Pierce — Rep. Brennen a

BOSTON, May 24.—The Massachusetts house of representatives yesterday accepted the report of "leave to withdraw" submitted by the special committee appointed to investigate the petition for the removal of Justice Edward P. Pierce of the supreme court. There were 145 in favor of accepting the committee's report and one opposed. The latter was Representative Samuel W. Mendum of Woburn. About half a dozen members failed to vote.

Representative Loring P. Jordan of Wakefield, who, with his law partner, George P. Poland, filed the petition, opened the debate. He said he should not, himself, vote on the report because he was personally interested. He charged the committee had refused to receive important testimony and that the gifts of roses to Judge Pierce began in 1917, "or much earlier than the admitted testimony showed."

Mr. Jordan charged the committee with "suppressing important uncontradicted testimony" and criticised its course in handling the hearing. He closed by saying the petitioners "had done their duty" and that now it was for the members to do theirs.

Mr. Norman of Worcester, vice chairman of the special committee, denied the committee had excluded any evidence. He insisted that the committee, as a fair-minded body, found it impossible to reach any other conclusion.

Mr. Adlow of Boston, a member of the committee, said that "the bottom fact was that there was a conservatory and a paint shop in the throes of bankruptcy and two sets of lawyers were struggling for the corpse." Mr. Adlow said Judge Pierce had been "a credit and an honor to the state for 20 years," and that there was "no reason whatever for the charges made by the petitioners."

Mr. Adlow ridiculed the idea that the judge's acceptance of flowers "was anything more than a man receiving flowers from a neighbor." "You may influence the mind of a girl with flowers," said Mr. Adlow, "but it is absurd to say the decision of a judge can be influenced by flowers."

Mr. Coolidge of Medford, another member of the committee, said the committee had suppressed nothing. He said that every bit of evidence had been carefully weighed and the committee had reached the only conclusion justified.

Mr. Hays of Brighton asked for a standing vote and it was taken, with the result already stated.

Representative Brennen of Lowell said that while enemies of Judge Pierce might criticise his action, no fair-minded man who heard the evidence could reach the conclusion that Judge Pierce was guilty of any violation of the law or influenced in the exercise of his judicial functions by the acceptance of flowers from a friend. No evidence was adduced to show that the judge was guilty of the charges preferred against him and for this reason the committee voted to exonerate him and to dismiss the petition.

SEN. WALSH FIGHTS CASEIN TARIFF

WASHINGTON, May 24.—A new provision written into the tariff bill yesterday by the senate carries a duty of 4 cents a pound on casein or lactarin, a product of skimmed milk, used largely in coating paper. The duty was urged as necessary to foster the industry, which was represented by Senator Ladd, republican, North Dakota, as being of importance to dairy farmers generally.

Opposing the duty Senator Walsh, democrat, Massachusetts, said the domestic production was not sufficient to take care of the demand and that paper manufacturers contended that the duty would compel them to return to the use of glue produced by the big meat packers.

"This duty is asked by the agricultural bloc," declared the Massachusetts senator, who urged that the pending bill was built on the demands of "blocs and cliques and without any system at all."

A combination of democrats and republicans blocked a move by Senator Johnson, republican, California, to have the house tariff duty of 35 cents a pound on quicksilver substituted for the senate committee rate of 25 cents.

The vote to sustain the committee amendment was 30 to 25, the democrats voting almost solidly with the committee and other republicans in favor of the lower duty.

Senator Johnson drew most of his strength from the republican agricultural tariff bloc. He declared only three or four of the 51 mines in the United States were producing quicksilver because of cheaper production costs abroad. The production cost in California was greater than the price at which Spanish quicksilver could be laid down in the New York market, he said.

Senator McCumber, republican, No. Dakota, said the house rate had been reduced because it was believed costs were near the peak and would decline.

Senator Underwood of Alabama, the democratic leader, said a tax of 35 cents or even of 25 cents was too high, and would have the effect of excluding the foreign product.

The senate also adopted, over sharp democratic objection the committee rate of 28 cents a pound of vermilion reds, a component of paints, in lieu of the house rate of 25 cents a pound, after voting down, 31 to 18, a motion by Senator Simmons to retain the Underwood rate of 15 per cent ad valorem.

That there was practically no import of vermilion reds and that its prices were one and a half times higher today than during the Payne-Aldrich period, when the rate was from 17 to 20 per cent, was asserted by Senators Simmons and Underwood.

The committee rate of 30 per cent ad valorem on artists' paints not specially provided for, an increase of 5 per cent over the house rate, was approved.

On motion of Senator Smoot the senate reversed its action in rejecting the house rate of 25 per cent on strontium used in making railroad signals, and made, Senator Smoot said, principally by the DuPont interests. The committee had proposed a rate of 50 per cent, but the house rate was allowed to stand.

A committee rate of 45 per cent ad valorem on manufactured carbons, electrodes and brushes for electric dynamos was approved.

Senator McCumber moved and the senate agreed to reduce the rate on optical glass and optical instruments from the 55 per cent proposed originally to 45 per cent, an increase of 10 per cent over the house.

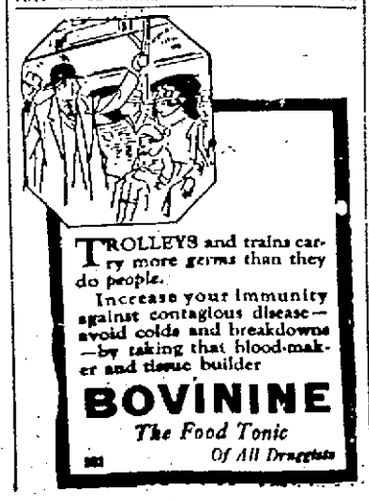

TROLLEYS and trains carry more germs than they do people.

Increase your immunity against contagious disease—avoid colds and breakdowns—by taking that blood-maker and tissue builder

BOVININE

The Food Tonic

Of All Druggists

Berton Braley's Daily Poem

THE COMET

(It is reported that Maurice McLoughlin may "come back" to the big tennis matches again.)

I wish we could see him once more on a court,
A gentleman brave in a gentleman's sport;
The dashingest, smashingest bundle of nerve
That ever has lifted a racket to serve.
I wish he'd come back with his pep and his vim
That made you just sit up and holler for him;
I wish we could see him once more at his best—
That red-headed Comet from out of the west!

His game wasn't perfect—his backhand was weak,
But, boy, when in action he played like a streak!
Remember his service? His volleying, too?
The zippiest features the game ever knew.
And then there was something—his manner, his grin—
That started you hoping and praying he'd win,
I'd yell till the buttons flew off of my vest
To see the old Comet come out of the west!

McLoughlin, McLoughlin, come back to the game!
You fought like a wildcat, you burned like a flame;
Though tennis stars brilliantly dazzle and shine,
There's none with a radiance equal to thine.
For you gave to tennis a glamor, a thrill
That nobody else ever gave it—or will;
Come back to us, Morrie, with all your old zest,
You red-headed Comet from out of the west!

(Copyright, 1922, The Lowell Sun)

HOOD'S

Sarsaparilla—the Blood Medicine

Strength-Maker and Appetite-Giver

Thursday Morning Specials

Boys' and Girls' Sneakers

"Just It" for Field Day

FOR BOYS and GIRLS

EXTRA SPECIAL

Made of White Bleached Duck—unlined and untrimmed. White Elgin soles and white toe caps.

Thursday Morning Special $1.29

Children's Play Shus

Mahogany, Goodyear Stitch

All sizes up to 2.

Thursday Morning Special, pair $1.23

$1.75 Values.

Children's Sport Oxfords

Mahogany and Light Tan Apron

Sizes up to 2

Thursday Morning Special, pair $1.43

$2.00 Value

Girls' Mary Jane Pumps

Patent leather, gun metal, tan and mahogany, one strap, two buttons, all sizes up to 2. Thursday Special $1.65

20th Century Shoe Store

88 MERRIMACK ST. OPP. JOHN.

ALL SOLD OUT

Newsdealers are frequently all sold out of the Boston Globe.

To be sure of your copy of the Boston Daily and Sunday Globe, order the paper regularly from your newsdealer or newsboy.

Read the Uncle Dudley Editorial in today's Boston Globe.

SOFT BEAVER VELVET HATS Panama and Straws Cleaned and Re-blocked

Ribbon and Sweat Bands Put On

AT BAY STATE SHINE AND HAT CLEANING PARLOR

At Merrimack Square

SCHOOL RECESS LUNCH

2000 Half-pint Bottles of Milk for School Delivery Monday

As a result of the bread and milk campaign instituted some time ago by school authorities, 2000 half-pint bottles of pasteurized milk will be delivered next Monday morning at the various public schools throughout the city. The purchasing agent called for bids on this milk recently, specifying pasteurization, and now that the contract has been awarded to local dealers who supply milk of this sort the work is about to start.

Thh scheme is a new one in this city and consists of the delivery of bread and milk for consumption by the pupils at the morning recess. With 2000 orders for a beginning the movement starts most auspiciously, and its sponsors hope that it will prove as beneficial as in other cities where is has been tried out previously. It is expected that the campaign will cost about $600 to the bread and milk dealers and milk producers, the bakeries bearing one-half the expense and the milk dealers and producers splitting the other half.

Large sharks, weighing almost a ton each, have been caught in British Columbia waters.

ARMED MEN ON GUARD

Vermont Seeks to Prevent Poachers From Hooking up Spawning Sturgeon

MILTON, Vt., May 24—The raw material for American-made caviar will not be obtained from Vermont waters this year if the state fish and game department can prevent it. Armed game wardens are patrolling the Lamoille river near the point where it empties into Lake Champlain, to prevent poachers from hooking up spawning sturgeon in violation of the American fisheries treaty in Canada. The sturgeon roe is said to be valued at $4 a pound in the Boston market for use in making caviar.

For many years law-breaking fishermen, working with jacklights at night, in order to elude the game wardens, have made a practice of taking the huge fish with grapples. State fish and game commissioner Harold P. Sheldon, determined to outwit them this season, has established a camp for the wardens at a strategic spot and will keep them there throughout the spawning season.

The wardens, who have received threats of violence, have been instructed to enforce the law firmly.

At Pueblo, Col., a red racer snake attacked an automobile, biting and puncturing the tire.

DECREE ISSUED BY SOVIET

Fundamental Decree on Property Rights Made Public Today

Grants to All Citizens Property Rights and Protection of the Courts

MOSCOW, May 24 (by the Associated Press).—The fundamental decree of the soviet government recognizing property rights within certain limits, passed by the soviet executive committee on Monday, grants to "all citizens upon the territory of soviet Russia, and also of other soviet republics allied and in agreement with us, who are not restricted by law," property rights and the protection of the courts. The decree is entitled "A decree concerning the right of private property which is acknowledged by the soviet republic and defended by the courts of the republic."

"The right of property in buildings in towns and rural districts which are not municipalized by local soviets up to the date of publication of this decree and the right to remove such buildings and to transfer to any buyer leasing the right, the land on which the building stood. (The right to transfer a lease does not cover plots of land in rural districts.)

"Terms of agreement with local authorities managing land and the right of buildings thereupon in town or rural districts within a fixed period of the law, not to exceed 49 years, with the same periods of rights to buildings upon these plots.

"The right of private property on 'movables' which includes factories, works and trade and industrial concerns which might be in private possession; all sorts of implements and means of production, agricultural produce and industrial produce, goods which have not been exempted from private exchange by special laws, and money, capital and articles for household or personal consumption. (The requisitioning of the property indicated in these paragraphs with compensation within one month for property removed or confiscated at the average market price, and also uncompensated requisitioning should be allowed only by due process of law.)"

Rights to pawn or deposit such property and the rights upon inventions, copyrights, trade marks, industrial models and designs, within limits fixed by special laws, also are provided for.

Provision is made for "the right to inherit by will by lawful spouses and direct line heirs, within limits of a total amount of inheritance of 10,000 gold rubles. In special cases exceptions from this right will be allowed within the limits foreseen by the laws."

Under the heading: "Obligatory rights" the decree grants "the right to conclude all sorts of agreements not forbidden by law."

The articles regarding property and obligatory rights indicated, are declared applicable also to such "juridical persons who are acknowledged by law as workmen's and co-operative organizations; all sorts of companies, registered societies, state institutions and communities, within the limits indicated in their articles of regulations, and:

"Note No. 1—Foreign limited societies, companies, etc., may obtain the rights of judicial persons in federation only upon permission of the persons charged with this duty by the Council of Commissars or its organs.

"Note No. 2—Foreign juridical persons who do not have permission to conduct operations in federation will have the legal protection in federation upon pretensions originating outside of Russia and referring to claims upon those in Russia, but not otherwise than on terms of mutuality."

The law further provides that all disputes regarding civil rights should be settled by court proceedings.

In conclusion it states: "This decree is not retroactive and does not give the right to previous owners, whose property has been expropriated on grounds of revolutionary law, up to the time of the issuance of this decree, to demand the return of their property."

Natives of New Guinea plait their hair to protect their heads from club blows.

REP. JEWETT MOVES FOR DOUBLE SESSIONS

BOSTON, May 24—On motion of Representative Victor F. Jewett, of Lowell, the house of representatives voted yesterday to hold double sessions daily, beginning today at 11.

By a rollcall vote of 166 to 16 the house voted "ought not to pass" on the initiative bill requiring savings banks to give depositors the rights and privileges now conferred upon members of such corporations. The bill was based on the initiative of Simon Swig. Mr. Webber of East Bridgewater told the house why the committee on banks and banking, of which he is house chairman, reported against the bill. The rollcall was made necessary under the provisions of the initiative and referendum amendment to the state constitution.

By a standing vote of 48 to 38 the house ordered to a third reading the bill that a juvenile between 7 and 17, haled into court shall be examined before trial by a psychiatrist. This action was not taken, however, until the house had adopted an important amendment offered by Mr. Drew of Boston, providing that examination shall be made in cases of delinquent or wayward children and where felonies are charged. The bill originally read "criminal offenses" so that the change to "felonies," made by Mr. Drew's amendment, would exempt those charged with trivial offenses from the examination.

For Woman on Accident Board

Mr. Graves of Springfield put in his own petition that the membership in the industrial accident board be increased from six to seven and that one of them be a woman, the term to be five years and the salary to be $5000, with $5500 for the chairman. It was referred to the committee on rules.

Mr. Silbert of Boston procured the adoption of an amendment to the senate bill for the protection of persons crossing the highway to board a car, striking out the provision adopted by the senate to punish jaywalkers the same as motorists who run down persons taking a car. Then the bill was ordered to a third reading.

Mr. Hannagan of Marlboro moved to refer to the next legislature the bill for the widening by Middlesex county of Bridge street, in Cambridge, saying it was unjust to put such a burden upon towns not benefited. On motion of Mr. Jewett, of Lowell further consideration was postponed until today.

The house ordered to a third reading the bill to relieve the congested condition of the dockets in the supreme and the superior courts; also the bill to transfer the custody and control of the Suffolk court house from the supreme court to the sheriff.

NEAR EAST RELIEF CONTRIBUTIONS

The committee working on the Near East relief drive in this city announce that the total contributions are falling short of the amount expected. The committee makes the following appeal:

"Surely, we ought to give at least $5000 to a cause which is as pressing and appealing as this one. In Asia Minor and Armenia, there are thousands of little orphans whose only hope and protection is the Near East Relief, supported solely by voluntary contributions from the American people. We need about $1500 more to complete our gift to these unfortunate children who, through no fault of their own, have suffered more than any other children in the world. Can you picture what it would mean to you to have your father killed before your eyes and see your mother and older sisters driven to the Arabian desert to die? We can alleviate their sorrow by giving just a little of what we can spare to this fund. In Asia Minor this very day there are thousands of little ones waiting for your answer—and the committee of Lowell sincerely hopes that you will say 'Yes.' Please send all contributions to Ivan O. Small, treasurer, Union National Bank, Lowell."

The art of making artificial dyes was known in Egypt as early as 500 B.C.

SAUNDERS·PUBLIC·MARKET
THE STORE THAT REDUCED THE COST OF LIVING
155-161 GORHAM ST.
FREE DELIVERY TEL. 6600
STORE OPEN UNTIL 6 O'CLOCK THURSDAY

Thursday Specials

POTATOES Best Maine 24c pk
ONIONS Texas Bermudas Mild and Sweet 6c lb 5 lbs 25c
LEMONS Extra Large Thin Skinned and Juicy 39c doz
FRESH CORN BEEF
3 DAYS IN CORNING
Lean Sticking Pieces, lb. ..... 10¢
Thick Ends, lb. ..... 14¢, 16¢
Fancy Brisket, lb. ..... 16¢, 18¢
Thin Ribs, lb ..... 7¢
Lean Rib Ends, lb. ..... 5¢
Smok'd Shoulders Supply Limited Honey Color 16c lb
Corned Pigs' Head, lb. ..... 5¢
Corned Pigs' Feet, lb. ..... 5¢
Salt Spare Ribs, lb. ..... 12¢
Corned Ox Tongue, lb. ..... 28¢
Store Open Until 6 O'Clock Thursday

Clean Up! Paint Up!
ABRAHAM LINCOLN SAID:--
"I Like to See a Man Proud of the Place He Lives in"
EVERYBODY DOES
MAY 26th and 27th
We will have men from the Sherwin-Williams Co. factory who will be prepared to tell you the best paint to use for your job.
Watch the man in the window. He will demonstrate the many uses of S. W. Prepared Paints.
SAVE YOUR COUPONS
And Get a Can of Paint or Soap

COUPON
This coupon and 10c, if presented May 26 or 27, entitles the holder to 1 can of S. W. Floor Lac and a Paint Brush. Only 1 can to a person.
ADAMS HARDWARE AND PAINT CO.
351 Middlesex St.

COUPON
This coupon and 15c, if presented May 26 or 27, entitles the holder to a one pound can of S. W. Flaxpap. Only 1 can to a person.
ADAMS HARDWARE AND PAINT CO.
351 Middlesex St.

Souvenirs for the Children
ADAMS HARDWARE and Paint Co.
351 MIDDLESEX ST. 24 KING ST.

Laxatives Replaced
By the Use of Nujol
Nujol is a lubricant—not a medicine or laxative—so cannot gripe.
When you are constipated, there is not enough lubricant produced by your system to keep the food waste soft. Doctors prescribe Nujol because its action is so close to this natural lubricant. Try it today.
Nujol
For Constipation

Society
for over 75 years has relied upon Gouraud's Oriental Cream to keep the skin and complexion in perfect condition through the stress of the season's activities.
Send 15 c. for Trial Size
FERD. T. HOPKINS & SON New York City
Gouraud's Oriental Cream

CHIC CHIC
Thursday Specials
White Skirts, with deep flounces of blind and eyelet embroidery; others with fine laces and lace insertions, $2.50 values....$1.50
Bungalow Aprons—A fine assortment, in fine checks and dainty stripes, with pockets and deep sash, $1.75 values $1.00
Gowns, in slip-on models, kimona sleeves, trimmed with fine val lace, $1.00 values 50c
Envelope Chemise, of fine nainsook, empire style, lace trimmed front and back, $3 values $1.50
Lot of Bloomers, drawers and step-ins, 79c values 50c
Discontinued Styles of Bon Ton and Royal Worcester corsets, at half price
Envelope Chemise of fine material, lace and embroidery trimmed, $1 values..69c
The "CHIC" Shop
50 CENTRAL STREET
Through to Prescott St.
CHIC CHIC

WHY NOT?
Madeira Hand-Made Embroideries for Your Wedding Gift?
Our line of Napkins, Luncheon Sets, Centers, Scarfs, Night Gowns, etc., is the most complete in the city and the prices most reasonable. Don't confuse our work with the imitations carried by many stores.
We are the only direct importers of this merchandise in Lowell.
P. Sousa & Co.
DEPARTMENT STORE
The Oldest Store on Gorham St.

A Fortunate Purchase Enables Us To Set An Unusually Low Price On These Outfits
Console Cabinet
— WITH —
VICTROLA
ENCLOSED
While Quantity Lasts $89.75

An Artistic New Outfit Specially Priced
A manufacturer's cancelled contract and a sacrifice offer to us makes this offer possible. The cabinet is a beauty, very latest Console design. With the Victrola enclosed, you are assured of the genuine Victrola tone. A wonderful outfit that we would ordinarily have to price at $110. On this one lot, our price is only $89.75. Remember, this price includes Victrola with cabinet.
$5.00 FIRST PAYMENT
and a purchase of records brings the outfit at once. Payments on balance begin next month.
Chalifoux's CORNER ESTABLISHED 1875

You Do Not Experiment When You Wear
R & G Corsets
And You Are Sure To Be Properly Corseted

These famous corsets give you Style, Comfort, Service—the three things that you should demand of your corsets. You take no chances when you select R & G Corsets. For many years they have met the requirements of thousands and thousands of women—just as today they will meet yours.
You know, when you buy an R & G Corset, that you are getting good materials, fine workmanship and best of all—skilful designing. It is the cut of a corset, after all, which is the most important. No matter how fine the materials, if a gore is carelessly cut or a piece of boning placed at the wrong angle, the style of the corset is gone.
Come in and see the wide assortment of R & G Corsets in our Corset Department. There is a model designed especially for your figure. Let us help you find it.
EXPERT CORSETIERE
Is Always at Your Service
EXPERT CORSETIERES AT YOUR SERVICE
Chalifoux's CORSET SHOP
The Store of Absolute Satisfaction
CORSET SHOP SECOND FLOOR

Evers Picks Yankees and Giants to Again Battle in World's Series

Amateur Ball

The Oaklands defeated the Panthers on the farmers' grounds Monday by a score of 19 to 12.

The Emerald Seconds are willing to postpone the game with the Yankees scheduled for next Sunday until the following Saturday on the North common at 2 o'clock. The Seconds will play the Belvidere Pirates only at the North or South commons or Emerald park.

The Co-Pardners challenge the Buckhorn seconds for a game to be played Memorial Day on the North common. Answer through this paper.

Manager Wilson of the Americans is starting a junior baseball league for teams between the ages of 14 and 16 years. Teams wishing to enter should make their wishes known through this paper or call 1954-R between 5 and 6 in the evening.

The Merrimacks would like to play the St. Columbas and the Tyler A.C. on May 28 and May 30. See manager tonight between 6.30 and 7 at the corner of Paige and Bridge streets.

The Yankee players are asked to report at the South common at 6 o'clock tonight.

The Tyler A.C. seconds would like to meet any team in the city between the ages of 13 and 14 years. For games meet manager at the corner of Tyler and George streets after twilight games or phone 2216-J.

The Hudson A.C. would like to play any team in the city on the South common for a 75 cents ball and will give return game. The Lone Scouts are preferred. Answer through this paper.

The Cincinnati Reds would like to play the Yankees for $1 ball, a week from Sunday. Games are wanted with any 15-16 years old teams. See Manager Rue at the corner of Howe st. any night between 6 and 7 o'clock.

The Bluejays would like to play the Arrows Saturday morning at 9 o'clock. Answer through this paper.

The Leopards challenge any 14-15 years old team in Lowell. Answer through this paper.

The Maple Leaves would like to hear from any 14-15 years old teams in the city.

The Columbias challenge the Cindales for a game to be played on the First street oval Sunday at 2 o'clock for a 75 cent ball. Answer through this paper or call Ed Dempsey, Coburn street between 4.45 and 5.15 o'clock.

The American Eagles won a forfeit game from the Little Joffres last Saturday. Games are wanted with other teams. Answer through this paper.

Manager Jacob Hagarsky of the Whites baseball team has the following to say regarding a recent game with the Yankees: "I wish to take this method to refute the statement made by the Yankees' manager in regard to the fact that the Yankees defeated the Whites by a score of 11 to 9. This is unfair to us for the umpire awarded the game to the Whites on a forfeit. Also we were not treated very well by the Yankees after the game. The truth of the matter is that at the time the umpire called the game the Whites were ahead by a score of 11 to 10."

The Tyler A. C. will play the Walker A. C. tonight on one of the diamonds on the South common at 6 o'clock. For games answer through this paper.

The Sharf Nobles baseball team is looking for games with any of the strong local teams. Game wanted for Sunday, May 28. Call A. White, number 6020 between 5.30 and 6.30 any night.

Lewis Knocked Out by Carpentier

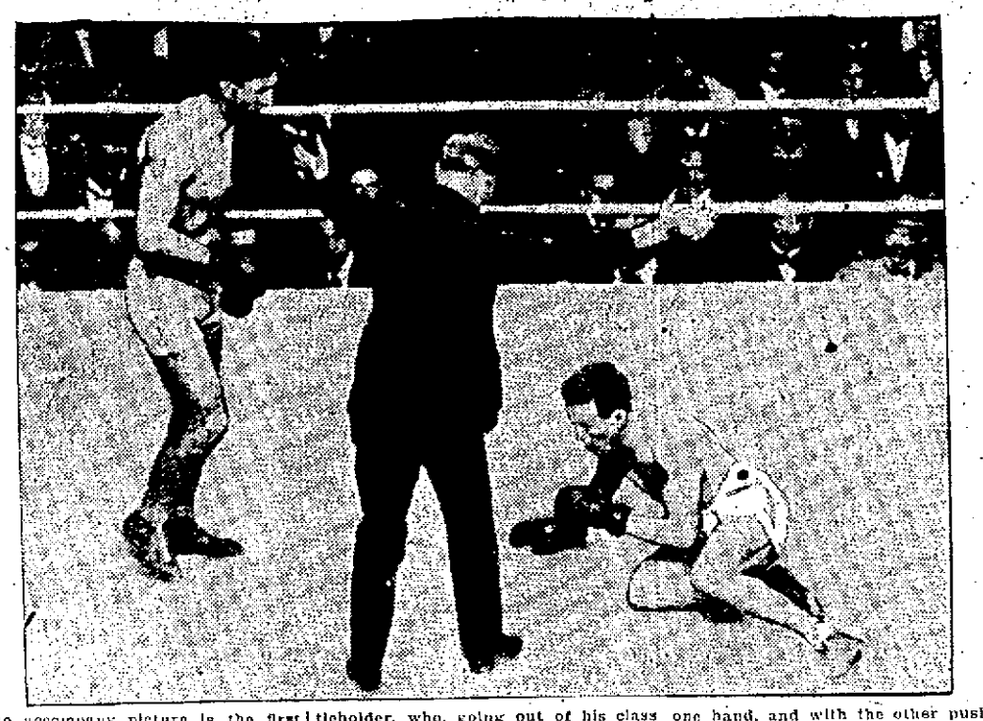

The accompany picture is the first received in this country of the finish of the fight in London on May 11, between Georges Carpentier, the light heavyweight champion, and Ted (Kid) Lewis, the European welterweight titleholder, who, going out of his class to meet the Frenchman, was knocked out before the end of the first round.

There were complaints of a foul and it is said the "movies" showed the referee to be holding Lewis' arm with one hand, and with the other pushing Carpentier out of a clinch, when the final blow was struck.

The referee's decision, however, was unqualifiedly in Georges' favor.

STANDINGS

AMERICAN LEAGUE STANDING

	Won	Lost	Pct.
New York	24	13	64.9
St. Louis	21	14	60.0
Philadelphia	16	16	50.0
Cleveland	17	18	48.6
Detroit	16	17	48.5
Washington	16	20	44.4
Boston	13	17	43.3
Chicago	13	21	38.2

YESTERDAY'S RESULTS

Cleveland 5, Boston 3.
St. Louis 11, New York 3.
Detroit 6, Philadelphia 5.
Washington 3, Chicago 2.

GAMES TOMORROW

Philadelphia at Boston.
Washington at New York.
Cleveland at Detroit.

NATIONAL LEAGUE STANDING

	Won	Lost	Pct.
New York	20	12	62.5
Pittsburgh	18	12	60.0
St. Louis	19	15	55.9
Chicago	16	16	50.0
Cincinnati	18	18	50.0
Brooklyn	15	18	45.5
Philadelphia	11	18	37.9
Boston	11	19	36.7

YESTERDAY'S RESULTS

Pittsburgh 10, Philadelphia 3.
Cincinnati 6, New York 5.
Boston 8, St. Louis 6.
Brooklyn 6, Chicago 2.

GAMES TOMORROW

Brooklyn at Philadelphia.
Chicago at Cincinnati.
Pittsburgh at St. Louis.

Evers Sizes Up American and National League Teams and Ventures Prediction

By BILLY EVANS

Johnny Evers, now acting as assistant to Manager Kid Gleason of the Chicago White Sox, always has had the reputation of being one of the brainiest players in baseball.

Evers, who for years has been one of the outstanding figures in the National league, is now playing in the American.

The White Sox have just completed the first trip around the American league circuit and Evers has had a chance to see all the teams in action. His views as to the strength of the various clubs is of much interest.

"The New York Yankees loom up as the most formidable team in the American league, because they have the pitching," says Evers.

Offensive Is Wonderful.

"The Yankees do not play as much baseball as Cleveland, but they have a wonderful offensive. This, plus pitching, will overcome some of the other faults that occasionally crop out.

"The Cleveland club is well managed and is a strong team. It plays the best baseball of any of the American league clubs. It plays inside baseball, mixes up its style and is hard to figure.

"Unfortunately for Cleveland, it doesn't seem as if their pitching would hold up.

Consistent Pitching Needed

"St. Louis has a strong all-round team. In Shocker the club has a wonderful pitcher. A little more consistent twirling would make it a hard team to beat.

"I don't believe Washington will live up to the spring predictions. The pitching is just so-so and the club seems to lack a pennant-winning punch.

"Detroit has plenty of power. Its problem is at short and second. The recruit officers of the Tigers show much promise.

"Connie Mack has a dangerous ball club. It certainly can hit. The two outfields, Johnston at first and Young at second, are playing great ball. They have done much to help Mack. Looks as if Connie is through with last place.

"Neither the Boston Red Sox nor the White Sox will win the pennant. Like all clubs, the White Sox look good when they get the pitching.

"In the National league, the Giants outclass the field. It is one of the greatest teams I have ever seen. It is on a par with the old Cubs or Athletics.

"The Giants should win in the National without any great trouble, with St. Louis second, and the rest a procession."

SPORTS OF ALL SORTS

Young George Gardner, now lightweight champion of Lowell, by virtue of his victory over Phinney Boyle, dropped into The Sun office today, to reply to the statement issued by Jack Leahy, in behalf of Boyle. The remark that particularly incensed Gardner was "Get Gardner and Boyle can be considered already signed." The young boxer said: "Now that I have won the title, while I feel if any dictating is to be done, my manager is the one to do it. I shall be glad to give Boyle or any other legitimate claimant a chance. The talk of a matchmaker having difficulty in signing me to again meet Boyle is all 'bunk.' I am only waiting for the chance to give him another beating."

Boyle, it is reported, is continuing training with just one thought in mind; to meet Gardner and regain his lost laurels. Phinney is confident he can accomplish the task, particularly if the trusty left hand rounds into shape. He is having the hand attended to daily and declares it will be strong in about another week. Boyle admits Gardner is a very clever boxer. His work surprised the "Acre" lad. He had not seen Gardner perform for many months, and the remarkable improvement he showed, the coolness he displayed, and his hitting, caused Phinney to remark that he is one of the best prospects he has seen in many a day. "But I can beat him, and will the next time we meet," was Boyle's parting shot.

Meanwhile the interest shifts to another battle, which gives promises of being a hummer. This comes on Friday night when Puggy Morton, the sensational Californian and Willie "Young" Gradwell, the whirlwind Newark batter, will renew their quarrel which started here a couple of weeks ago. That argument, and it was some torrid number, ended abruptly in the ninth round, when Willie shot up a short, terrific right jolt to the jaw, that while it did not drop Morton, forced him to hear the "birdies sing." Only the intervention of the referee, however, it is felt saved Puggy from going down. He was "out on his feet," but gamely tried to stick to the task.

Morton seeks to wipe out the reverse, while Gradwell is determined to add another victory to his long and formidable list. The supporters of both are enthusiastic over the clash and many arguments relative to the probable outcome are heard in all quarters.

Tonight the Centralvilles and Knights of Columbus teams will meet on the South common in a Twilight league game.

It is expected that "Wally" Lyons, for several years manager of South End ball teams, will make his debut as a Twilight league umpire tomorrow night in the game between Broadways and the Y.M.C.I. Wally was listed to start right in, when the season opened, but up to date he has not been seen in action. It will look strange to see him in his new role. He has acted as manager of teams for so many years, that he became as familiar on the common as some of the great elms. But a few of these have passed onward, hence Wally evidently believes, his time has come to make a change. If he makes as good an umpire as he did a manager, he will prove a valuable acquisition to the league staff.

"Long John" Smith Pitches Highland Daylights to Victory Over South Ends

Long John Smith once more entered the limelight in Twilight league baseball last night, when, entering the box for the Highland-Daylights for the first time this season, he turned back the strong South End lineup handily and put his team a notch higher in the league standing, the final score standing 3 to 1 in his favor.

In two previous contests in which the Daylights have engaged John has looked with indifference on box-work, but last night he surprised Manager Lord by volunteering for work against the South End pastimers. Mulno and Hubert had been slated as the pitching possibilities, and while Hubert took Smith's accustomed place at second Mulno remained on the bench throughout the evening, watching John mow them down.

The Daylights started the scoring in the first inning. Freeman opened with a single to right centre. Williams pushed him along with a short infield roller which both Hobson and Buckley hastened to field, Ortie Allen running over to take the throw at first, Bridgeford sent a long sizzler to left which went for two bases and scored Freeman. Bridgeford reached the plate on Greenslade's single through short. Long John failed to duck one of Hobson's curves and was ordered to first. Sullivan struck out and Dolan made the third out with a weak roller to the pitcher.

In the South End half, Creegan, first up, walked to first, but was forced at second by Cousins. Buckley dropped the ball in front of the plate and was an easy victim at first. Ortie Allen went out, Hubert to Greenslade.

In the second inning, after the Daylights were disposed of, Hubert being the only man to connect safely, the South Ends scored their only run. Bond, the first batter, was hit by one of Smith's twisters and went to first. Harry Smith followed with a strikeout, and Peterson, next in order, advanced his team mate with an infield out. White singled to right, bringing in the run, and Hobson followed by flying out to left.

From that time on both pitchers tightened up, sending further danger threatened until the fifth, when with one out, Greenslade singled and stole second. John Smith popped up to Allen at second. Sullivan advanced Greenslade to third and was safe at first on Cousins' error, stealing second a moment afterward. Dolan walked, filling the bases, but Green hit an easy one to second, ending the agony.

In the sixth, Creegan started the South Ends off auspiciously with a base on balls, but immediately lost the advantage in a futile attempt to purloin second. Cousins followed with a long double to left. He was thrown out at the plate when he attempted to score on Buckley's single to left, when Dolan fielded the ball perfectly and made a splendid return to the catcher. Allen finished the inning by hitting to second and being tossed out at first.

In the same inning the Highland-Daylights scored their final tally. Hubert reached first when Creegan threw the ball far over Buckley's head, and continued to second on the error. Freeman drove a long sacrifice fly to right, advancing Hubert to third. Williams scored Hubert with a single to right, Bridgeford took first on four wide ones and Greenslade and Smith put an end to activities with infield outs.

The crowd that witnessed the game was the largest since the opening night, and filled the grand stand, hillside, and the three outfields.

The score:

HIGHLAND DAYLIGHTS

	ab	r	bh	po	a	e
Freeman, rf	3	1	1	0	0	0
Williams, ss	3	0	1	0	1	0
Bridgford, cf	3	1	1	0	1	0
Greenslade, 1b	4	0	2	11	0	0
Smith, p	3	0	0	0	2	0
Sullivan, c	2	0	0	7	3	0
Dolan, lf	2	0	0	1	1	0
Breen, 3b	3	0	0	0	1	0
Hubert, 2b	3	1	1	2	1	0
Totals	26	3	6	21	10	0

SOUTH ENDS

	ab	r	bh	po	a	e
Creegan, 3b	4	0	0	0	3	1
Cousins, ss	3	0	1	1	2	1
Buckley, 1b	3	0	1	10	0	0
O. Allen, 2b	3	0	0	3	3	0
Bond, cf	2	1	0	2	0	0
H. Smith, lf	2	0	0	0	0	0
Peterson, rf	2	0	0	1	0	0
W. White, c	2	0	1	4	0	1
Hobson, p	2	0	0	0	3	0
Allen, x	1	0	0	0	0	0
Mullin, xx	1	0	0	0	0	0
Totals	22	1	3	21	11	3

x—Batted for Smith in 7th.
xx—Batted for Peterson in 7th.

Highland Daylights	2	0	0	0	0	1	0	—	3
South Ends	0	1	0	0	0	0	0	—	1

Two-base hits: Bridgford, Cousins. Stolen bases: Sullivan 2, Dolan, Greenslade. Sacrifice hit: Williams. Sacrifice fly: Freeman. Left on bases: Highland Daylights 11, South Ends 3. Bases on balls: Off Hobson 4, off Smith 2. Hit by pitcher: By Hobson (Smith and Sullivan), by Smith (Bond). Struck out: By Hobson 4, by Smith 8. Umpires: Grady and O'Dea. Time: 1.30.

PIRATES MAY TAKE LEAD

Victory Today With Defeat for Slumping Giants Will Turn the Trick

Babe Watches Ken Make His 12th Homer—Braves Give Doak First Beating

NEW YORK, May 24.—Pittsburgh, which has taken advantage of the slump affecting the Giants and St. Louis to make a three cornered race of it in the National league had a chance today to take the lead by winning from Philadelphia, providing Cincinnati made it four straight from New York. Such a turn of events would give the Pirates a margin of .007 in the percentage column, although there would be no actual advantage in games.

The Giants tried hard to emerge from their losing streak yesterday, but were beaten in the 10th, 6-5 by the Reds, while the other skidding contender, St. Louis, used six pitchers in a vain effort to stop the Boston Braves, who won 8-6. Doak was credited with his first defeat of the season, while Rogers Hornsby rapped out his ninth homer.

Meanwhile the Pirates outhatted Philadelphia and won, 10-3; Max Carey turning in a good day's work, with two singles, a triple, two walks, three runs and three stolen bases, while Brooklyn, behind Al Mamaux's good pitching, made a clean sweep of the series with Chicago, 6—2.

Babe Ruth watched his chief rival for the home run hitting crown, Ken Williams, clout out his 12th for the season, the blow giving St. Louis a winning margin over the Yankees and an even break in the series. "Bing" Miller of the Athletics who is close on Williams' heels in the slugging race, also collected his 10th four sacker, but the Mackmen lost a close game to Detroit 6-5.

Speaker's all-round play and Uhle's pitching enabled Cleveland to snatch another from Boston, 5-3, while Washington got to Robertson in one inning for enough to trim Chicago, 3-2.

LOWELL TWILIGHT LEAGUE BATTING AVERAGES UP TO SATURDAY, MAY 20

Player and Club	Games	ab	r	h	Ave.
JENKINS, Y.M.C.I.	1	4	2	3	.750
DALEY, K. of C.	1	3	0	2	.666
McGOWAN, K. of C.	1	3	1	2	.666
PARE, Cent.	1	3	2	2	.666
SMITH, H.D.	2	5	4	3	.600
W. FOYE, Cent.	1	2	1	1	.500
MARCOTTE, Cent.	1	2	0	1	.500
D. CONNORS, Cent.	1	4	1	2	.500
McSORLEY, Cent.	1	4	2	2	.500
BRADBURY, Cent.	1	2	1	1	.500
McADAMS, Y.M.C.I.	1	4	2	2	.500
SOUZA, So. Ends	1	2	1	1	.500
BRIDGFORD, H.D.	2	6	1	3	.500
GREENSLADE, H.D.	2	5	1	2	.400
CROWE, K. of C.	1	3	1	1	.333
HARRINGTON, K. of C.	1	3	0	1	.333
TWOHEY, K. of C.	1	3	0	1	.333
McVEY, Cent.	1	3	2	1	.333
CONDON, Y.M.C.I.	1	3	1	1	.333
O'HEIR, Y.M.C.I.	1	3	1	1	.333
R. LISTON, Y.M.C.I.	1	3	2	1	.333
O. ALLEN, So. Ends	1	3	0	1	.333
BUCKLEY, So. Ends	1	3	0	1	.333
WILLETTE, So. Ends	1	3	1	1	.333
BREEN, H.D.	2	6	0	2	.333
FREEMAN, H.D.	2	7	2	2	.285
SULLIVAN, Y.M.C.I.	1	4	1	1	.250
DOLAN, H.D.	2	4	1	1	.250
WILLARD, Brds.	1	5	0	1	.200
McCARTHY, Brds.	1	5	0	1	.200
MULNO, H.D.	2	5	1	1	.200
KEYES, Brds.	1	6	0	1	.166
GLEASON, Brds.	1	6	0	1	.166
WILLIAMS, H.D.	2	6	1	1	.166
H. SULLIVAN, H.D.	2	6	0	1	.166

GREB AFTER CARPENTIER

Pittsburgher Wins American Light Heavyweight Title by Defeating Tunny

NEW YORK, May 24.—Harry Greb today was holder of the American light heavyweight title, as a result of his victory last night in 15 rounds with Fond Tunney of this city. And now Harry wants to meet Georges Carpentier for the world title.

Greb started against Tunney in his usual whirlwind fashion and opened a cut on Tunney's nose and cut both his eyes before the contest was many rounds old. Then Tunney slowed the Pittsburgher for a spell with hard body punches.

Recuperating quickly, Greb launched assault after assault for the head and body and while his punches were not as hard as those sent by Tunney, they were in the majority. The "bear cat" was always on top of his opponent and was the aggressor in most of the rounds.

It has been reported that Carpentier would come to this country this year to defend his world light heavyweight title against any man selected. Greb, after the victory last night, expressed his willingness to meet Carpentier at any time.

WHAT MAKES A MAN SHINE AS A BATTER?

IX

By KEN WILLIAMS

What makes a great batter?

My ability to make home runs has caused that question to be put up to me a great many times.

Right off the reel, let me impress on the readers of this article the fact that I am not posing as a great batter.

Lovers of baseball unquestionably have been much interested in my home run batting spree. That interest on the part of fandom has caused me temporarily to take the place of Ruth in the eyes of the sport world as the premier slugger of the major leagues.

Has Definite Ideas

Of course I have certain definite ideas about batting. It also has been my good fortune to have seen a great many of the best hitters in the two major leagues in action.

Take our own club for instance; we have some mighty sweet hitters in Sisler, Jacobsen, Severeid and Tobin. I have profited much by watching these players and exchanging ideas with them.

Here are some pointers I feel safe in offering, relative to hitting the ball: Concentrate at all times. Keep your eye on the ball.

Have absolute confidence in your ability. Feel that you have the edge on the pitcher.

Don't Fall For It

Don't hit at bad balls. If a player gets a reputation as a hitter, opposing pitchers constantly try to make him bite on bad balls. Don't fall for it.

Don't let the pitcher outguess you. Try to turn that very trick on him. Make him pitch.

Instead of letting the pitcher got you in the hole, look over his offerings carefully and try to get the edge on him.

When you get the opposing pitcher in the hole, take advantage of such a condition. Profit by the situation you have created.

FIRST GAME BY JUNIOR TWILIGHT LEAGUE

The first game on the schedule of the recently organized junior twilight league was played at Washington park last Monday, when the Ramblers defeated the Unitys by the score of 11 to 6.

Team rosters are limited to young employed boys and each team may have only two boys 17 years old. The schedule of the league is as follows: Today, Unity vs. Lucky, Vultures vs. Y. M. C. A. Tigers, Ramblers vs. Orioles. May 25: Tigers vs. Unity, Lucky vs. Vultures, Eagles vs. Orioles. May 29: Ramblers vs. Eagles, Unity vs. Vultures, Tigers vs. Lucky. May 31: Orioles vs. Tigers, Ramblers vs. Lucky, Vultures vs. Eagles. June 1: Tigers vs. Ramblers, Eagles vs. Unity, Lucky vs. Orioles. June 5: Vultures vs. Ramblers, Eagles vs. Tigers, Orioles vs. Unity.

According to this schedule every team will play every other team three times. A committee on rules and regulations has been appointed to draw up standard rules. Wednesday evening is the last chance for players to register.

A second division of this league will be formed at a meeting in the Y.M.C.A. Wednesday evening, at which time teams wishing to join should send a representative. T. R. Williams was recently elected treasurer of the league.

A fog, estimated to have cost the city of London $2,000,000 visited the city at the end of last November.

Fort Apache, the old and historic army post of the southwest, is to be abandoned.

THROWN BALL KILLS CATCHER

WINDSOR, Ont., May 24.—Clare Dalglish, 23, catcher for the Maple Grove amateur baseball team was killed at Comber, Ont., when a ball thrown by a pitcher during the warming up period struck him over the heart.

BOXING FRIDAY
Moody Club —— Crescent Rink
WILLIE "YOUNG" GRADWELL
Of Newark, N. J., vs.
PUGGY MORTON
Of California.
Prices.....$1.10, $1.65 and $2.20

WRENCHED KNEE NOT TO STOP DARTMOUTH CAPT.

BOSTON, May 24.—Leroy T. Brown, captain of the Dartmouth track team, has wrenched a knee, and as a result those who know him expect to see him jump better than ever before at the Intercollegiate championships at the Harvard stadium Friday and Saturday. When Brown's physical condition is good, he jumps well, but when there is a little something the matter with him, he does better.

With a jumping toothache, as he called it, he equalled the world's record indoors here at 6 feet, four and three quarters inches at the Boston A. A. games last winter. With his back strapped up, he went to New York later and set a new indoor mark of 6 feet, 4⅞ inches at the Intercollegiate indoor championships. Feeling fit, according to his own statement, he fell off in his jumping form at the Penn relay games and lost to John Murphy of Notre Dame, unable to go higher than 6 feet, 2 inches. Again in good shape physically, he proved far below his best jumping possibilities in the recent dual with Columbia.

Now the word comes from Hanover that he has wrenched a knee, that with it he jumped 6 feet 3 inches in an interclass meet a few days ago.

DRAWS NO SEX LINE

English Woman's Soccer Team Coming for Games

BOSTON, May 24.—The Newcastle United Ladies' organization, an English woman's soccer team, due to arrive here Thursday, stands ready to take on any soccer teams in this country—men or women. A radio message received today said they would draw no sex line.

The itinerary of the invading football women includes Boston, Pawtucket and Fall River.

N. E. TENNIS CHAMPIONSHIPS

BOSTON, May 24.—The New England Intercollegiate tennis championships in singles and doubles were up for decision today in the final round of these annual tournaments on the courts of the Longwood Cricket club. In each instance it was a duel between Dartmouth, present holder of both titles, and Massachusetts Institute of Technology. In the singles champion, C. W. Sanders of Dartmouth was opposed by Roger Carver of M. I. T., and in the doubles Sanders and W. E. Howe were to meet Carver and W. R. Scott.

RICARD'S CONTEST
ONE (1) VOTE
Most Popular Baseball Player in 1922 Twilight League.
Mark and return vote to
RICARD'S Jewelers 122 Central St.

PITCHER WINS GAME BY TOSSING BUT ONE BALL

Is it possible for a pitcher to throw only one ball to a batsman and officially get credit for winning a ball game?

It seems so under the present rules that determine games won and lost by pitchers.

President Johnson of the American league discarded the games won and lost by pitchers several years ago, because he didn't believe such records told a true story of a pitcher's worth.

The American league substituted a system that showed the earned runs made off each pitcher in an effort to determine the effectiveness of the American league twirlers.

Who Won or Lost?

The great desire to know who won or lost the game, however, has caused the two major leagues again to use such records relative to the pitchers.

It doesn't seem as if it is possible to establish any set rules to cover this feature of baseball. For example:

Recently in the National league, Brooklyn played at Cincinnati. Couch pitched eight and two-thirds innings for Cincinnati. He retired in the ninth with two down, when Brooklyn broke the 5 to 5 tie, forging ahead by one run.

Happened Like This

Markle replaced Couch and on the first ball pitched the Brooklyn batter was retired, ending the inning.

Cincinnati in the last half of the ninth made two runs, winning the game, 7 to 6.

The records give Markle, who pitched only one ball, credit for winning the game.

While probably correct from a baseball standpoint, it hardly looks like a sane conclusion. Seems as though the official scorer should be permitted to reach a verdict based on fairness.

A lake, rich in carbonate of soda, was recently discovered in the neighborhood of Kulumda, Siberia.

Traveling for pleasure came into vogue in the peaceful years of the Roman empire.

HOME-RUN BUG GETTING IN ON COLLEGE BALL

The home-run epidemic in baseball is not confined entirely to the major leagues.

It seems that the germ has also invaded college circles. Nearly every varsity nine has one or more Babe Ruths in its lineup.

Recently on the same day a number of prominent college games were decided through the home-run medium.

Six Home Runs

Lafayette, by a four-run rally in the ninth inning, beat Pennsylvania 9 to 8, a home run with two men on deciding the game. In this game six home runs were made, being equally divided between the two teams.

Two home runs by Capt. Aldrich, the Yale all-round star, enabled the Blue to defeat Penn State. In the first inning, with the bases filled, Aldrich hit a homer. In the second he repeated with two on. He was responsible for seven runs. Yale won, 8 to 3.

Ready For Majors

At one time college ball players were not given much consideration, because they were regarded as weak hitters. It would seem from perusing the summary of the big games that those days are over.

The collegians are emulating the example of Ruth and taking a healthy cut at the ball.

Capt. Aldrich, by the way, is one college ball player that 16 major league clubs would welcome. Aldrich plays shortstop and is said to be ready for the majors right now.

ALIEN LAND LAW UPHELD

Violates No Provisions of Constitution Nor Does Conflict With Treaty

SAN FRANCISCO, Cal., May 24—California's alien land law violates no provisions of the federal constitution, nor does it conflict with the treaty between the United States and Japan, according to the unanimous opinion rendered by Judge W. W. Morrow of the United States Circuit Court of Appeals and Judges M. T. Dooling and W. H. Sawtelle of the United States district court.

The judges passed upon the applications of Raymond L. Frick and N. Satow, the latter a subject of Japan, who sought to enjoin Attorney General U. S. Webb, and District Attorney Matthew Brady from interfering with a stock transfer from Frick to Satow.

THE BASEBALL NEWS

For the best reports of the baseball games, read the Boston Globe.

Order the Boston Globe regularly from your newsdealer or newsboy.

Advise your neighbors to read the Uncle Dudley Editorials in the Boston Daily and Sunday Globe.

NEGRO ESCAPES FROM MOB

Fled When Auto in Which He Was a Passenger Crashed Into Another Car

Thrown to Road With Other Occupants, but He Was Only One Stunned

IRWINTON, Ga., May 24—Jim Denison, the 20-year-old negro who escaped from a mob yesterday after being seized from the local jail, was still eluding officers and citizens' posses today.

The negro's escape shatters all mob records in Georgia.

Denison made his get-away when the automobile in which he was being taken to the scene of his alleged crime against a white woman, crashed into another car. Although thrown to the road with the rest of the occupants, he was the only one not stunned by the impact, and was able to escape.

The negro is reported to have been seen since by several persons and is said to have expressed a hope to reach Macon and surrender there so he could be lodged in a "mob-proof" jail.

Begin 30,000-Mile Flight

Continued

folding bed that was part of the equipment in order to lighten up the machine.

Several hours were spent this morning making last minute changes in equipment. A special camera for aerial work was attached to the machine at Major Blake's request.

Some of the air experts who watched the preparations for the flight thought the DH-9 was extremely small and frail for such an ambitious flight and expressed serious misgivings regarding the ability of the airmen to complete the journey.

Although Major Blake and his fellow aviators made their start in a DH-9 airplane, their arrangements have contemplated the use of four machines of different makes for different parts of the journey. Announcements of their plans have indicated they hoped to get as far as Calcutta with their first machine.

On the next stage it is planned to use a floating seaplane fitted with a 360-horsepower Rolls-Royce engine.

In this machine the airmen would fly from Calcutta to Japan and then along the Aleutian Islands and the Alaskan coast to Vancouver.

At Vancouver the plan calls for a change into another DH-9 machine for the crossing of Canada with a swerve down to Chicago and New York.

After using this machine for the flight to Newfoundland, the airmen plan to take up their fourth machine, an F-3 flying boat with two 360-horsepower Rolls-Royce engines, and fly on this machine across Greenland, Iceland and the Faroe Islands to Scotland, landing at Aberdeen.

Major Blake has estimated that with average luck he could get around the world in three months, spending approximately 300 hours in the air.

PLANS FOR MEMORIAL DAY OBSERVANCE

Commander George D. Crowell presided over last evening's meeting of Walker-Rogers post, 662, V.F.W., which was held in Memorial hall. Plans for the Memorial day observance by the post were made, routine business was transacted and out of respect for the late Thomas O. Regan, a prominent G.A.R. member, it was voted to drape the charter and the colors. There were remarks by W. H. Brown, P. E. Taylor, C. A. Conn, the latter of the National Alumni association, and William C. Stone of Lorain post, Haverhill. Arthur F. Salmon was elected an honorary member of the post and general orders for Memorial day were distributed. It was announced that the water service will be held on the East Merrimack street bridge on Tuesday morning at 9 o'clock and all comrades are requested to be present.

Lowell Ad Club Meets

Continued

see the 18th amendment disregarded should interfere in the conduct of the police department and the working out of justice.

Congressman Rogers was the next speaker, and expressed his pleasure at being present. He confined his talk to the four minutes allowed him, commenting on the big change in recent years, whereby such clubs are organized for boosting, when years ago no one could conceive of such an idea, the new custom of having ladies present and the noonday meeting as the ideal time to get business men and women together for a heart-to-heart talk. He said the idea of men and women meeting on common ground at such meetings was ideal; the head and foot of the table are needed to put anything across properly, but as a politician he refused to state which he considered the head and which the foot. Congratulating the club in its splendid showing, he expressed a hope that in the future another d would be added, making the club's name Add instead of Ad.

"Bill" Baker then took the meeting in hand, and told of the work of the "Town Criers" in Providence, of which, he said, he could talk for hours on the subject.

He made general mention of the good the organization has done for the city of Providence and little acts of kindness performed in the homes of the poor.

The Criers is one of the outstanding clubs of the United States, according to the speaker, but it has decided to join hands with the progressive Lowell Ad club and deal the old New England conservatism a knock-out blow.

The speaker then presented President Ricard a beautiful gavel, on behalf of the Town Criers, with the inscription "Presented to the Lowell Advertising club by the Town Criers of Providence, R. I., May 24, 1922." Mr. Ricard accepted the gift in a neat speech, expressing his thanks and regard for the criers.

"Bill" Baker concluded his talk with an introduction of several of his associate Criers, and urged the Lowell club to show the same pep.

Reasons for Removal Filed

Continued

ported removal by the mayor is illegal and void."

His demand for hearing follows:

Lowell, Mass., May 24, 1922.

To the City Council and City Clerk of the City of Lowell:

I hereby demand a public hearing before the city council of the city of Lowell on the order of the mayor of the city of Lowell purporting to remove me from office as superintendent of police. You are notified, however, that the purported removal by the mayor is illegal and void, and that I make this demand for a public hearing, not waiving but insisting upon the invalidity of the attempted removal.

Respectfully yours,

REDMOND WELCH,
Superintendent of Police.

Council to Act Immediately

At a special meeting of the city council tomorrow night at 7 o'clock, already called for the purpose of drawing jurors, the notice of the mayor's removal of Welch will be read, together with his temporary appointment of W. C. MacBrayne and the mayor's statement of charges, filed today. The council will immediately proceed to set a date for hearing in compliance with Welch's demand.

President Patrick J. Bagley said today that every effort will be made to complete the hearing in one night.

Procedure of Meeting

As the special meeting called for tomorrow night is only for the purpose of drawing names of citizens for jury duty, it is probable that no attempt will be made at that session to take up the removal matter, but President Bagley, acting under authority vested in him by a new ordinance relative to the method of calling special meetings, will take advantage of the emergency existing and call a second meeting by placing copies of the call in the hands of the councilors immediately after the first meeting is finished.

The new ordinance says that in case of an emergency the president of the council may call a special meeting by personally presenting to the members of the council a written notice of same just prior to a time set for assembly.

The first meeting is scheduled for 7 o'clock and at its close another session will be called.

Several of the councilors, when questioned today, said that there will be no long series of hearings such as those that marked the first removal of Mr. Welch and they will co-operate with Pres. Bagley in an attempt to bring the matter to a head at one session.

Mayor Makes Statement

In a statement given out today in connection with his removal of Welch, Mayor Brown said that the chief is unfit to hold the office and elaborates upon the charges upon which the removal was based. The statement follows:

"I regret exceedingly that circumstances required me to remove Redmond Welch within a few days after his re-instatement by the city council. I believe the people generally now realize what the real trouble in the police department has been and what the conditions have been there.

"I offered the superintendent every aid and assistance within my power, treated him kindly and cordially and sincerely wished him well and in my presence the city solicitor informed him that under the charter he was responsible for the conduct of the police department and authorized by law to conduct it, I then assured him of my assistance, co-operation and support. No member of the city council has any right to interfere in the management of the police department and there has been interference of the grossest nature and the superintendent has yielded to dictation in a manner that ought to convince the people that he is wholly unfit to hold the office."

Two Chiefs on the Job

Redmond Welch reported for duty at the police station this morning at 8 o'clock and said that he was ready to carry on the functions of the office.

"Sure, I am here," he said, "and I am here to stay and run the department."

Albert S. Howard, attorney for the removed chief, stated that he had advised him to remain on the job and to take complete charge of all matters that concerned the department.

W. C. MacBrayne also was at police headquarters today, first arriving at 8 a. m. He later left, but returned again after a conference held at city hall with the mayor.

Mr. MacBrayne said that he had qualified for the position before the city clerk and that the men of the department would not take any orders from Mr. Welch.

"The department is going along just as it was when I was here before," said Capt. MacBrayne, "I am not giving any orders, but the men understand what is expected of them and they are acting accordingly. The same liquor squad that I appointed is on duty today and Capt. George B. Palmer is at the head of it."

New Uniforms Again

Speaking of the new uniforms for the men of the department, Mr. MacBrayne stated that the city is not buying them and that the plans he had previously made are still in force.

Councilor Sadlier also commented today upon the new uniforms and made it very plain that, while he did not favor the procedure in securing them, he was not opposed to new uniforms if the men of the department wanted them.

The mayor's order of removal served upon Chief Welch at his home last night, was as follows:

May 23, 1922.

Redmond Welch,
Superintendent of Police,
Lowell, Mass.

Sir:—I hereby remove you, and you are hereby removed from the office of superintendent of police of the city of Lowell to take effect immediately. I have filed reasons for your removal with the city council through the city clerk.

GEORGE H. BROWN, Mayor.

Immediately, upon receiving the notice, Mr. Welch communicated with his attorneys and by them was advised to report for duty this morning as usual.

About 800,000,000,000 cubic feet of natural gas is burned in the United States annually.

SHE WAS LAME ALL OVER

"I suffered from kidney trouble for several years," writes Mrs. Arthur Demulle, R.F.D. 1, Grasmere, N. H. "I suffered so much I was completely lame all over, but since taking Foley Kidney Pills I am not so lame. My back ached all the time and my eyes blurred. Now I can see fine and feel like a different woman. I don't have that tired feeling. I can do my own work now." Foley Kidney Pills help overworked, weak or disordered kidneys and bladder by their tonic, invigorating, healing action. Burkinshaw Drug Co., 115 Middlesex st., Fred Howard, 197 Central st., Sam McCord, 236 Merrimack st.—Adv.

Taste is a matter of tobacco quality.

We state it as our honest belief that the tobaccos used in Chesterfield are of finer quality (and hence of better taste) than in any other cigarette at the price.

Liggett & Myers Tobacco Co.

"I like 'em!"

"They Satisfy"

Chesterfield
CIGARETTES
of Turkish and Domestic tobaccos—blended

AMUSEMENT NOTES

(By Theatres' Own Press Agent)

B. F. KEITH'S THEATRE

For the final week of vaudeville at the B. F. Keith theatre, Manager Plekett has furnished a snappy bill, with Barry and Emma Sharrock, in "Behind the Grandstand" as one of the leading acts. It is a comedy exposition of psychiatry. Leona Stephens and Len Hollister gave their delightful comedy and musical turn, called "Back in Beverly Hills," and Eddie Donahoe and John Ball, local players, present a nifty musical act. Among the other good things are: Dotson, lightning dancer; Officer Yokes and Don, and trained dog; The Recktors, society entertainers, and Paul Nolan & Co., in juggling.

THE STRAND

"Two Kinds of Women," a melodramatic film endeavor of rare value, with Pauline Frederick starring, is the headliner being shown for the last time today at The Strand. It's a real worth-while screen adaptation and it's handled remarkably well by the star and supporting cast. Doris May in "Eden and Return" is the other big feature.

The bicycle contest for the boys of the city and suburbs is another feature that's interesting all. Get your coupons when you purchase your ticket and deposit it, with your favorite's name and address, in the box. The boy receiving the largest number of votes gets a handsome $100 bicycle absolutely free. The contest closes July 10.

Beginning Thursday and continuing the remainder of the week the program will consist of the latest Tom Mix film offering, called "Sky-High" and Gladys Walton in "The Wise Kid." The former is one of Mix's latest brands of film entertainment and it has all of the characteristic elements of a Mix success. The Gladys Walton creation is a most amusing comedy drama in which this cute little star is seen in a wonderfully fascinating character.

MERRIMACK SQUARE THEATRE

Final performances will be given at the Merrimack Square theatre this evening of George Broadhurst's famous stage success, "Bought and Paid For," in cinema form, with Jack Holt and Agnes Ayres in the leading roles. The usual mid-weekly change of program will come tomorrow.

"Channing of the Northwest," which will be the feature for Thursday, Friday and Saturday, offers Eugene O'Brien, the popular star, the type of role his admirers have long wished he would play. There is perhaps no screen star of the day more fitted to play the part of the English gentleman forced by circumstances to emigrate to the northwest and there adapt himself to the adventurous existence life demands in that part of the world.

In the first part of the story when Channing is living the life of a founder in Mayfair and Piccadilly, Mr. O'Brien appears as the carefully groomed Englishman and one can readily understand after looking at the star why American heiresses leave home. Forced to go to Canada, Channing does what all men of his type seem to do—enlists in the Northwest Mounted. It is then that Channing first meets life face to face. Perhaps it is the beautiful Jea Driscoll, played by Norma Shearer, that changes his outlook on things in general. At any rate, it is she who causes Channing being involved in a series of adventures that make the story move along like a streak of lightning.

The second big feature for the week-end will be "The Wrong Woman," a social drama of the present day, starring Montagu Love and Olive Tell. This is a production crammed with thrills and action. A comedy, "Fool Days," and the International News will complete the program.

Booked for Monday, Tuesday and Wednesday are "The Bachelor Daddy," with Thomas Meighan, and "Over the Tom Moore."

DYED A SWEATER AND SKIRT WITH DIAMOND DYES

Every "Diamond Dyes" package tells how to dye or tint any worn, faded garment or drapery a new rich color that will not streak, spot, fade, or run. Perfect home dyeing is guaranteed with Diamond Dyes even if you have never dyed before. Just tell your druggist whether the material you wish to dye is wool or silk, or whether it is linen, cotton, or mixed goods. For fifty-one years millions of women have been using "Diamond Dyes" to add years of wear to their old, shabby waists, skirts, dresses, coats, sweaters, stockings, draperies, hangings, everything!—Adv.

Young Girls Need Care

FROM the age of twelve a girl needs all the care the thoughtful mother can give. Many a woman has suffered years of pain and misery—the victim of thoughtlessness or ignorance of the mother who should have guided her during this time.

If she complains of headaches, pains in the back and lower limbs, or if you notice a slowness of thought, nervousness or irritability on the part of your daughter make life easier for her.

Lydia E. Pinkham's Vegetable Compound is especially adapted for such conditions. It can be taken in safety by any woman, young or old.

Read How These Mothers Helped Their Daughters

Greenville, Del.—"I was under the impression that my eldest daughter had some internal trouble as ever since the first time her sickness appeared she had to go to bed and even had to quit school once for a week. I always take Lydia E. Pinkham's Vegetable Compound myself so I gave it to her and she has received great benefit from it. You can use this letter for a testimonial if you wish, as I can not say too much about what your medicine has done for us."—Mrs. Wm. S. Hughes, Greenville, Del.

Wauseon, O.—"My daughter always had backache and leg-ache at certain periods and could not be on her feet. We read about Lydia E. Pinkham's Vegetable Compound doing girls so much good so she began to take it. That is two years ago and she is a different girl since then, able to do any work she wants to do—and so well and strong. We recommend the Vegetable Compound to mothers with ailing daughters."—Mrs. A. M. Burkholder, Route No. 2, Box 1, Wauseon, Ohio.

The Sensible Thing is to Try

Lydia E. Pinkham's Vegetable Compound

LYDIA E. PINKHAM MEDICINE CO., LYNN, MASS.

Blankets will stay soft and fleecy washed this way, says famous manufacturer

NOW is the season for storing your blankets. They must be spotlessly clean to keep the moths away. There must not be a trace of dinginess about them.

Wash them the Lux way and have them like new again. You need not hesitate to trust your soft fleecy blankets to pure Lux suds. There is no rubbing to mat the tiny fibres. Not one bit of solid soap to stick to the soft wool and yellow it. Your blankets come from their Lux bath as big and soft as when you put them in. Your grocer, druggist or department store has Lux. Lever Bros. Co., Cambridge, Mass.

Lever Bros. Co.,
Cambridge, Mass.

Gentlemen: We picked out several of our finest blankets and had them washed in Lux. Each blanket was given the number of launderings it would normally receive.

The blankets were still soft and fleecy at the end of the washings. They showed no signs of yellowing or spotting and the colored stripes and fancy borders did not run.

There was a complete absence of the little balls of matted wool that make a blanket lumpy in texture. Washing with a strong soap will mat woolens in this way.

We attribute the satisfactory results we obtained with Lux only in part to the fact that its flake form does away with rubbing. Even more important to our minds is its absolute purity and mildness. It will cleanse the finest woolen with entire safety.

Very truly yours,

S. T. Russell
THE NORTH STAR WOOLEN MILL CO.

LUX

FLOOD MAKES CANADIAN CITY A NEW WORLD VENICE

When floodwaters of the Assiniboine river invaded Brandon, Manitoba, the city's 25,000 people had to take to the upper stories. They're still "freed" there, depending on rafts and boats for their food supply. In some streets the water is eight and ten feet deep.

OUT OUR WAY

LOST $2,000,000 IN YEAR

Fish Company Went Broke Because of Attempt to Supply Fish to Italian Army

BOSTON, May 23.—Part of the plight of the Gorton-Pew Fisheries Co. of Gloucester, which lost more than $2,000,000 in the fiscal year ending March 1, 1921, and which is now before the federal court on a petition for receivership, was due to its attempt to obtain a supply of fish for the Italian army during the war, it was testified at a hearing today.

Thomas J. Carroll, general manager of the company, when asked to explain the losses, said:

"I was sent for by Mr. Hoover's assistant during the war and asked if I would supply fish for the Italian army. I scurried around and got it in the highways and byways. They bought 20,000,000 pounds. But this demand stopped suddenly and it left us with a lot of stock and material at some of our stations."

Mr. Carroll said that if the company's affairs were wound up it would be a calamity for Gloucester, one-third of whose people were dependent on the company, he said.

Judge Anderson asked whether if the company went into bankruptcy it would not be possible for the captains to buy in the vessels and thereby keep the business in Gloucester. He was told that this would require large capital which the captains did not possess.

LAZY MAN'S GAME

You can hit the old golf ball with all your might and then walk only a few feet to pick it up if you have a parachute attached to it. Miss Muriel Kingston shows here how the ball is fixed.

"BIG EMMA" FOUND DEAD WITH GAS TUBE IN MOUTH

CHICAGO, May 23.—Mrs. Emma Weir—Big Emma—known by a score of aliases in police circles, was discovered death today with a gas tube in her mouth, in the attic of a drab cottage which had been her home since she "retired" 20 years ago.

Big Emma, also known as the "Million dollar shoplifter," first introduced the "split skirt" to Chicago—but not for style.

Big Emma used the split to reach an underskirt provided with ample pockets to store away her loot as she extracted it from the store counters.

In her palmier days, she was said to have driven up to the State street stores with blooded horses and a driver in livery. After loading her voluminous skirts with picked articles, she would go out to her waiting carriage and drive serenely away.

Her last sentence was in 1898. She was pardoned and dropped out of sight.

TO FORM "HENRY FORD FOR PRESIDENT CLUB"

DETROIT, May 23.—A public meeting to organize "a Henry-Ford-For-President club" will be held tonight in Dearborn, the home of the automobile manufacturer.

The basic idea back of the meetnig, it was said by leaders in the movement, is to bring about the candidacy of Mr. Ford on an independent ticket at the next general election.

COTTON EXPORTS DOUBLED IN APRIL

WASHINGTON, May 23.—Cotton exports during April were nearly doubled as compared with the same month last year, according to trade statistics gathered by the department of commerce. The total for last month was 598,209 bales, worth $55,595,116, compared with 319,933 bales worth $20,513,657 in April, 1921.

Cotton cloths exported during last month were 61,643,030 square yards worth $7,217,136 compared with 36,771,763 square yards worth $5,036,718 in April a year ago.

Bituminous coal exports fell off by nearly 400,000 tons during April as compared with March.

HARTFORD, Conn., May 23.—Persons who violate the prohibition laws may be lawfully tried, convicted and penalized in both state and federal courts, Judge Edwin S. Thomas, of the United States district court ruled in a decision today.

Gypsies and Negro Jazz Artists at War

BUDAPEST, May 23.—War has broken out between the gypsy musicians of Hungary and the negro jazz band artists, many of whom are Americans. The gypsies who have furnished Hungary its music, ballads and laughter for a thousand years, have organized to drive out the jazz instrumentalists. The Hungarian guild of jazz band artists, whose leader is a Mississippi negro, has accepted the challenge of the gypsies and says it will fight to the last ditch.

"The Sins of Hollywood" Barred

LOS ANGELES, May 23.—A book called "The Sins of Hollywood," supposed to be an expose of the lives of certain motion picture actors and actresses, is "too scurrilous" to be admitted to the mails, according to a ruling by Mark Herron, deputy United States district attorney here. An investigation has been started to learn the author and the publisher. The book, of 225 pages, has on the front cover a picture of Mephistopheles, a beautiful girl and a motion picture camera.

BRIEF BUT IMPORTANT WIRE DESPATCHES

BOSTON, May 23.—Dallas Lore Sharp, professor of English in Boston university, was another candidate for whom democratic nomination papers for United States senator were taken out today.

NEW YORK, May 23.—The Computing-Tabulating-Recording Co. today increased its quarterly dividend from $1 a share to $1.50.

NEW YORK, May 23.—Directors of the North American CoC. today declared a quarterly dividend of 2½ per cent on the common stock and 1¾ per cent. on the preferred. In the previous quarter, only 1 per cent was declared on the preferred and 75c on the common.

BOSTON, May 23.—The house of representatives today joined with the senate in accepting the report of a special legislative committee exonerating Justice Edward P. Pierce of the supreme court from charges of obstructing justice and accepting gratuities on which a petition for his removal was based.

HARTFORD, Conn., May 23.—John Nemlrow and Harry Thoroux, both of Springfield, Mass., charged with robbing Dr. Ely Morgan of this city, of $2300 in cash and $70,000 in securities on the night of Feb. 1, were bound over today under $5000 bail each to the criminal court.

R. R. BROTHERHOOD ENTERS POLITICS

HOUSTON, Tex., May 23. (By the Associated Press.)—Official entrance into politics of the International Brotherhood of Locomotive Firemen & Enginemen, as an organizationof to cooperate with other labor organizations, was embodied in a motion passed unanimously today at the convention of the Brotherhood. Political activity on the part of the brotherhood heretofore has been prohibited by the organization laws.

CONTEST WILL OF MISS EMILY H. BOURNE

NEW BEDFORD, May 23.—Word was received here today that papers contesting the will of Miss Emily Howland Bourne, daughter of the late Jonathan Bourne of this city, had been filed in New York by a niece, Mrs. Helen Merriman of Providence. The basis of the contest was not made known in a telegram from Lucius H. Beers of New York, who is co-executor of the estate along with Oliver Prescott of this city. Miss Bourne died in New York March 23, and the will was filed in April. The last date for filing exceptions was yesterday.

Mrs. Merriman was bequeathed $15,000 in the will as filed, her husband receiving $1000. Many New Bedford institutions and individuals are beneficiaries in the will that disposes of more than $1,000,000, and it is understood the residue will be small. In case the will should be set aside, the law provides that Mrs. Merriman should receive one-third.

JOIN TO OUTLAW WAR FROM EARTH

BOSTON, May 23.—Resolutions calling upon churches to provide for group discussion and study of world questions to the end that the United States may be distinguished by an informed, enlightened public opinion on foreign affairs, were reported today to the annual meeting of the American Unitarian association. The association was asked also in other resolutions to declare in favor of having all who desire the welfare of mankind join hands as President Harding has proposed "to outlaw war from the earth."

BOSTON, May 23.—A collision with an iceberg off Cape Race, N. F., was reported today by the shipping board steamer West Kebar, bound from Rotterdam for Montreal.

EVERETT TRUE

DONATE $10,000 TO AID N. E. STRIKERS

PAWTUCKET, R. I., May 23.—Organizer John J. Thomas of the United Textile Workers told the strikers at a meeting today that he had been advised by Mrs. Mary Kelleher, the United Textile Workers' organizer in Texas that the engineers and firemen's union had donated $10,000 to assist New England strikers. He also said that Organizer John J. Dean, who is now touring the west in the interest of the strikers, is receiving large contributions to the strike fund. He said Mr. Dean is now in San Francisco.

About 200 strike sympathizers picketed the plant of the Phillips Wire Co., today. A strike was declared there about eight months ago, but when the other mills were affected, little attention was paid to the Phillips plant which is said to have a full complement of workers, although the strike has never been declared off.

STATE BOARD AGENT GOING TO LYNN

LYNN, May 23—The advisory board, United Shoe Workers of America, voted today not to support the refusal of the Allied Shoe Workers' council to concur in the recommendations of a local board of arbitration that the shoe industry here be conducted under a temporary wage reduction of 15 per cent pending final settlement. The United States Shoe Workers' organization has gone on record as favoring the proposal. Chairman Edwin Fisher of the state board of conciliation and arbitration notified Mayor H. A. McPhetres that a representative of the board would be here today and tomorrow to investigate the controversy.

"BIG THREE" AGAIN FAIL TO GAIN FREEDOM

CHICAGO, May 23.—Plans of "Big Tim" Murphy, Con Shea, and Fred Mader, the "big three" labor leaders under murder indictments in connection with recent murders and bombings, failed again today in their efforts to obtain freedom when Judge Kickham Scanlon for the third time continued hearings at which the defense sought to have a trial date set. Judge Scanlon's action was taken when the state again announced that new indictments against the men would be returned by the grand jury

SELECT JURY TO TRY WAR FRAUD CASES

WASHINGTON, May 23.—Selection of a special grand jury to consider alleged frauds in connection with government war contracts, provision for which was made in the bill recently passed by congress appropriating $500,000, was begun today with the prospect that the jury would be completed by tomorrow night.

ALL CLOUDS DON'T SPELL BAD WEAHTER

DON'T MAKE your FACE TIRED

It Takes 64 Muscles To Make A Frown And Only 13 To Smile

Miss Bertha Lefort of Woonsocket, R. I., says:—"I was awfully blue and on the verge of a nervous breakdown. I had suffered for years from Stomach and Kidney disorders. A few bottles of

SANALT

The Sensible Tonic

made me perfectly well, and my friends all remark how cheerful and smiling I have become."

CASTORIA

For Infants and Children

In Use For Over 30 Years

Always bears the Signature of Chas. H. Fletcher

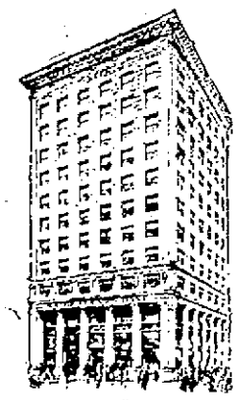

Generation Investments

City Central business property, properly developed and operated, is recognized by investment authorities to be basically the soundest of all investment fields.

It is characterized as a generation investment and has for years been favored by estates and trustees.

For over a quarter of a century the personnel of the City Central Corporation has specialized in the designing, financing, construction, operation and management of high-grade commercial and industrial building developments in the larger cities.

Bonds, Notes and Trust Shares in City Central Business Property in the Larger Cities Exclusively

City Central Corporation

National Union Bank Building
HEAD OF STATE STREET
Boston

Six Company Steel Merger

"Not a Combination in Restraint of Trade"

Midvale, Steel & Tube, Brier Hill, Republic, Inland, Youngstown

What May Holders Expect?

Attractive cash offering or valuable rights?

A comprehensive resume of the Merger Situation and Market Possibilities of above issues may be had upon request.

Ask for LS-5

E. M. FULLER & CO.
ESTABLISHED 1913
Members Consolidated Stock Exchange of New York
209 Washington Street
BOSTON
Telephone Congress 2400

Branch Offices in Principal Cities Connected by private wires

IT WILL PAY YOU TO READ SUN CLASSIFIED ADS

Announcements

LOST AND FOUND 3

BILLFOLD lost containing chauffeur's license and tickets. Tel. 1469-W.

TIRE found. Owner can have by calling at 306 Thorndike st.

BROOCH PIN lost Thursday, either on E. Merrimack, High or Bartlett sts. Reward at 617 E. Merrimack st.

WASHING, polishing, cleaning cars Seven days a week. All hours. 350 Middlesex st.

SUM OF MONEY lost Monday night between P. O. and Moore st., via Thorndike and South common. Reward. Write N-53, Sun Office.

SQUIRREL FUR NECKPIECE lost Saturday on electric car, between depot and Merrimack sq. Reward 73 Fourth st. or Tel. 2187-J.

Automobiles

AUTOMOBILES FOR SALE 10

1917 INDIAN MOTORCYCLE with side car, first class condition. Price reasonable, 17 Crowley st.

FORD ROADSTER BODY for sale $20. Perfect. Call 4271-M or 55 Fourth st.

7-PASS. CHANDLER in fine condition, privately owned, great power on the hills. Cheap for cash. Can be seen any evening after 6, at Belvidere garage.

OVERLAND TOURING CAR for sale, cheap. Inquire Richardson hotel.

SERVICE STATIONS 12

AUTO REPAIRING—All makes, guaranteed work, first class mechanics; cars washed. Fair Grounds Garage, Geo. Brooks, 1122 Gorham st. 3274-J.

AUTO REPAIRING, overhauling on all makes of cars. Prices right. Arthur Gervais, 25 Riverside st. Tel. 2285-W.

CYLINDER REGRINDING for all makes of pleasure cars and trucks. Piston and rings fitted. W. B. Roper, 23 Arch st. Tel. 4304.

AUTOMOBILE FOR HIRE 13

TWIN SIX PACKARD limousine for all occasions. Roche's Packard Auto Livery. Tel. 6356-R or 6356-W.

STORAGE BATTERIES 14

AUTO BATTERIES
Generator and Ignition Parts and Repairs
CONANT BATTERY SERVICE CO.
Exide Dealers
64 Church St. Phone 120

WESTINGHOUSE BATTERY SERVICE. Repairing and recharging, 398 Central st. Frank C. Stack. Tel. 1256.

GOULD DREADNAUGHT Battery Station. All makes repaired. J. J. Sullivan, 555 Middlesex st.

ELECTRICAL SERVICE 15

COTE-CONDREY ELECTRIC CO. Electric motors and garage service, rear of 11 Midland st. Tel. 3760.

AUTOMOBILE TOPS—COVERS 19

AUTO TOPS—New tops, tourings, $30; roadsters, $25; Gypsy back with bevel glass, $12. John P. Horner, 353 Westford st. Tel. 5293-M.

AUTOMOBILE PAINTING 20

PAINTERS, why scrape with knife or use sandpaper to remove Paint? Save all that hard labor. Use Klean Wash Paint and Varnish remover. Wash it off as you would mud. Sold by J. F. Hamel. Tel. 6123. Open every night until 8 o'clock, 61 Church st.

AUTOMOBILE INSURANCE 22

FIRE AND AUTO INSURANCE. Prompt adjustment. Arthur B. McDermott, 291 Broadway. Tel. 927.

GARAGES TO LET 29

INDIVIDUAL STALLS for automobiles, rent $5 month. Inquire 15 Fourth st.

MOVING AND TRUCKING 30

SAND AND LOAM for sale. Heavy trucking. E. F. Purcell & Sons. Tel. 1489-W.

WILLIAM ODDIE—75 Palmer street, local and long distance trucking. Our service and prices are right. Office Tel. 4029. Res. Tel. 6371-R.

PIANO AND FURNITURE MOVING—Packing and shipping, heavy machinery handled. Lowell Trucking Co. Tels. 2845-W and 1876.

M. J. FEENEY—Local and long distance piano and furniture moving, party work a specialty. 19 Kinsman st. Tel. 5475-W.

JOBBING AND EXPRESS—Small truck. Tel. 4956-J.

Business Service

STORAGE 31

LARGE STORAGE SPACE to rent, 99 Westford st. Tel. 3163-M.

STORAGE ROOMS—For furniture and pianos, $1.50 and $2 per month, also furniture and piano moving. O. F. Prentiss, 356 Bridge st. Tel. 126.

STORAGE FOR FURNITURE and pianos, large enough for two-horse load. M. A. Mahoney, 18 Fourth st.

ELECTRICIANS 33

ELECTRICAL CONTRACTOR—For reliable work. Call H. F. Quimby & Co., 102 Chestnut st. Tel. 382 or 1637.

OLD AND NEW HOUSE WIRING—All kinds of electrical repairs. William Geary, 265 Thorndike st. Tel. 3459-J.

CARPENTERS AND JOBBERS 34

CARPENTERING—Geo. W. Williams, contractor and builder; also repair work done. Residence, 634 Broadway. Tel. 1964-W.

CARPENTER AND JOBBER; also roofing. Prices reasonable. Charles Richards. Tel. 4732-M.

PLUMBING AND STEAMFITTING 35

PLUMBING AND HEATING—Thomas Keyes, 694 School st. Tel. 283-M.

BOURGEOIS BROS.—Steam, gas and water fittings. O. R. Bourgeois, Prop., 51 E. Merrimack st. Tel. 2713.

PAINTING AND PAPERING 36

GILLIGAN & COMPANY
Painting Contractors
PAPERING and KALSOMINING
130 Bowers St. Tel. Con.

PAPER HANGING and whitewashing, moderate prices. Tel. 4787-J. James Moran, 41 Pleasant st.

WHITEWASHING, jobbing. P. Garrigan, 9 Clark st. Tel. 3364-R.

WHITEWASHING, jobbing. P. Garrigan, 9 Clark st. Tel. 3364-R.

QUALITY HARDWARE and paint store. Hardware, paints and wall paper estimates cheerfully given. 320 Middlesex st. Tel. 2897. Branch store, 155 Chelmsford st. Tel. 6522.

ROOMS PAPERED, $3.00, painting and whitewashing. Tel. 453-M. Morris Villenauf, 258 Merrimack st.

W. A. BEAUREGARD—Painting in all its branches. Estimates given. 722 Moody st. Tel. 529.

STEEPLE WORK—Painting of flagpoles and smoke stacks, Harry Sorrenson, 105 Westford st. Tel. 2148-R.

ROOMS PAPERED—$2.75 and up, paper and labor included. Henry J. McCarthy, 641 Broadway. Tel. 6349-W.

ROOFING 38

CHIMNEY and slate roof repairing, smoky chimneys a specialty. J. M. Kelley, 181 Appleton st. Tel. 4711-M.

Business Service

ROOFING 38

TAYLOR ROOFING CO.

Agents for FLEXATILE SHINGLES.
"Do Not Curl, Look Like Slate."
We do Gravel Roofing, Screen Porches, Top Chimneys, do Cementing.
140 HUMPHREY ST. TEL. 949

M. GEOFFROY—Contractor for shingle, slate, gravel and tar roofs. All kinds of sheet metal work. Roofer of 15 years' experience. 58 Alma st. Tel. connection.

ROOFING ASPHALT SHINGLES Slate, Gravel, Tin, Roll Roofing and EXPERT ROOF LEAK REPAIRING Of all kinds. No job too large or too small. All work guaranteed. Estimates free.
KING, THE ROOFER
7 Leverett St. Phone 5969-W

STOVE REPAIRING 39

HAVE YOUR STOVE TRIMMINGS polished and nickel plated. Regan and Kirwin, 37 Shattuck st. Tel. 2657.

QUINN STOVE REPAIR CO., 110 Middlesex st., sell linings, grates and other parts to fit all stoves and ranges; work promptly attended to by expert repair men. Tel. 4170.

PIANO TUNING 40

J. KERSHAW—Pianos and organs tuned and repaired. 50 Humphrey st. Tel. 974-M.

UPHOLSTERING 44

UPHOLSTERER—All kinds of cushions made to order, parlor and living room sets made and repaired. Jos. A. Coray, 48 Coral st. Tel. 1969.

RUGS—We make old carpet into reversible rugs; carpets cleaned and repaired. Economy Rug Works. Tel. 855.

UPHOLSTERING—Furniture repairing. C. Gott, 384 Bridge st. Tel.

MISCELLANEOUS REPAIRING 45

CHIMNEYS SWEPT and repaired. Wm. Cloutier, successor to W. H. Limberg, Yard, 59 Fulton st. Tel. 6393.

Business Service

MEDICAL SERVICE 46

FREDERICK DUGDALE, M. D.
— Specialist —
SKIN, BLOOD AND NERVOUS DISEASES
RHEUMATISM, neuralgia, neuritis, lumbago, sciatica, rheumatoid, arthritis, gout, catarrh, epilepsy.
CANCER, TUMORS, Piles, Fistula and rectal diseases WITHOUT THE KNIFE.
EYE, ear, nose, throat, stomach.
Investigate methods of treatment.
LOWELL OFFICE, 97 CENTRAL ST.
Hours—Wed. and Sat. 2-4, 7-8.
Consultation Examination Advice
—FREE—

NURSES 48

KATHERIENE F. McKEON, trained nurse. Residential work only. 247 Appleton st. Tel. 4786-M.

Employment

HELP WANTED—FEMALE 50

SALESWOMEN wanted: Exclusive agency contract of genuine merit will be granted one woman in Lowell, one in Nashua and one in Lawrence. Splendid opportunity to establish high grade, permanent, direct-to-wearer business taking orders for attractive line of articles irresistible to girls and women. Not stockings or underwear. Appealing price range suits all tastes. Liberal commissions paid weekly. Residents of cities named who will work conscientiously are invited to call at Richardson hotel, Lowell, Friday afternoon only and ask for Mr. Stetson.

CHAMBERMAID wanted, 33 Tyler st.

YOUNG LADY wanted for candy store. Call 413 Broadway.

HELP WANTED—MALE 51

Slaters and Roofers
IN GENERAL WANTED
ARTHUR J. ROUX
147 MARKET ST.

YOUR OPPORTUNITY to be independent and prosperous. Become our special representative, sell goods in constant demand. Particulars free. The Bacorn company, Elmira, N. Y.

AGENTS wanted by large manufacturer to sell advertised brand men's shirts direct to wearer. No capital or experience required. Free samples. Madison Mills, 505 Broadway, New York.

EARN $110 to $250 monthly, expenses paid, as railway traffic inspector. Position guaranteed after 3 months' spare time study or money refunded. Excellent opportunities. Write for free booklet. N-182, Stand. Business Training Inst., Buffalo, N. Y.

2 PAINTERS wanted at once. Apply A. Muskin, 127 Howard st.

COTTON RING SPINNERS wanted for out-of-town; fares advanced; no strike or labor trouble. Meet agent Monday, 5 to 7 p. m., at Middlesex Service Bureau, 169 Middlesex st.

SALESMEN wanted for Fairacres land sale. F. Sadlier, 131 Paige st., noon.

SITUATIONS WANTED 54

GENERAL WORK or cooking wanted by the day or hour. Can furnish good references. Write N-70, Sun Office.

MISCELLANEOUS

MRS. LOUISE DIONNE will resume remaking hand embroidered and beaded dresses at 169 Agawam st.

Financial

INVESTMENTS—STOCKS—BONDS

LEO DIAMOND
Pays the Highest Prices for Your
LIBERTY BONDS
ROOM 11
114 Central St. Strand Bldg

MONEY TO LOAN on second mortgages on real estate. Apply Q-34, Sun Office.

Merchandise

ARTICLES FOR SALE 72

NATIONAL CASH REGISTER for sale. Rings 1c to $3.99, reasonable price. Peter's Bakery, 641 Merrimack st.

GAS RANGES—In perfect condition, as good as new, $16, $18 and $22. O. F. Prentiss, 356 Bridge st. Stovink 25c.

BAKER'S MILL REMNANT STORE—Moved to 212 Merrimack st.

TYPEWRITERS—New, rebuilt and second hand machines of all leading makes at reasonable prices. Our rental charges by the month are moderate. Prince's Arcade, 183 Merrimack st. to 55 Middle st.

MUSICAL INSTRUMENTS 80

UPRIGHT PIANOS—Bargains in slightly used, standard makes, best values at Hounsell's, 704 Bridge st.

UPRIGHT PIANO in good condition for sale, $95; also upright piano for $75 and Victrola, at 704 Bridge st.

SPECIALS AT THE STORES 82

ICE CREAM, soda, candy, tobacco. A. Olszanski, 110 Lakeview ave.

MOTHERS—Bring that boy of yours to Bachelder's and let him see the new Crown Bicycle, the velocipede with the safety coaster and brake. Bachelder's Post Office ave.

PANAMAS and hats of all kinds reblocked. E. H. Severy, 133 Middle st. Tel. 2100.

RAZORS 84

DIFFERENT—Did our expert ever hone your old style razor? He produces an edge that makes shaving a pleasure. Howard, 187 Central st.

MISCELLANEOUS—TO LET 86

SUITS of all kinds to let. Tailor, 24 Middle st.

GARDENS ploughed and harrowed; also loam for sale, 75 Inland st. Tel. 2320.

MISCELLANEOUS

LOWELL FURNITURE SHOP re-upholsters and repolishes all kinds of furniture; will make your furniture look like new. Call us for an estimate. Tel. 6012, 5 Lincoln sq.

TROUT FISHING—Do you want to go trout fishing where you can get your legal limit every day? If so, write to Maurice W. Roderick, R.F.D., No. 3, Phillips, Me. Parties of more than four cannot be taken care of. Rates $4.50 per day including guide.

1-HORSE DUPMCART wanted; must be in good condition, 794 Chelmsford st.

Rooms—Board

ROOMS FOR HOUSEKEEPING 91

FURNISHED HOME in Highlands to let; rent reasonable; adults only. Tel. 188-M.

FURNISHED ROOMS to let and rooms for light housekeeping, 33 Tyler st.

ROOMS to let, low rent, $1, $1.50, $2 week, cook stove, gas, 512½ Central street.

BOARDING HOUSE now open at 20 Franklin court. Meals by day or week.

ROOMS to let, 76 Royal st.

FURNISHED ROOMS to let at 292 Middlesex st, new and all up to date. A few minutes' walk to the depot.

TABLE BOARD at 260 High st, beginning Monday, June 5.

FURNISHED ROOMS to let with bath. Under new management, 57 Lawrence st.

FURNISHED ROOMS to let in private family. All conveniences, 10 minutes from centre of city. Call 111 Fort Hill ave. or phone 4516-M.

SUMMER RESORTS 93

HARDING COTTAGE to let at Hampton beach, 8 rooms, fireplace, electricity, running water, large piazza, situated on G st. near Casino. Apply at Harding cottage or J. F. M., 11 Providence st., Lawrence, Mass.

4-ROOM CAMP to let, furnished, at Mountain Rock. Sypher's corner. Mrs. Sypher.

DOUBLE HOUSE on ocean front, Hampton beach, for sale, 18 rooms, all furnished, electric lights and gas, garage for four machines. Price $4300, quick sale. Will take back a liberal mortgage. Immediate occupancy. John McMenamin, 23 Palmer st. Tel. 2018.

HAMPTON BEACH, a number of cottages from $1200 up. John McMenamin, 23 Palmer st. Tel. 2018.

Real Estate For Rent

APARTMENTS—TENEMENTS 94

2 TENEMENTS to let, 5 rooms each, 6 Watson ave. Apply on premises.

4-ROOM TENEMENT to let to small family, convenient to Cartridge shop, rent $2.50. Apply 43 West Fifth st.

5-ROOM TENEMENT to let, all improvements, electricity. Tel. 5532, 38 Ware st.

NICE SUNNY TENEMENT of 5 rooms to let, pantry, bath, hot and cold water; nice location. Write N-54, Sun Office.

6-ROOM TENEMENT to let, bath, at 193 E. Merrimack st. Call 69 High st.

7-ROOM TENEMENT to let, Hosford sq., hot and cold water. Apply 7 Mill st.

7-ROOM FLAT to let in Belvidere, all modern conveniences. Write I-20, Sun Office.

6-ROOM COTTAGE to let, bath, hot and cold water, 211 Hale st. Apply 209 Hale st.

Real Estate For Rent

TENEMENTS—APARTMENTS 94

STRICTLY MODERN COTTAGE to let or for sale, 6 rooms, bath, hot and cold water. Upper Lakeview ave. district. Apply 276 Westford st. Tel. 1072.

TO SMALL FAMILIES, to let two sunny, 5-room tenements, upper Lakeview ave. district, near car barns. Apply 276 Westford st. Tel. 1072.

6-ROOM FLAT, modern improvements, 64 Middlesex st.; inquire 161 Central st.

5 AND 6-ROOM TENEMENTS to let, bath, hot and cold water. Apply 238 Chelmsford st.

Real Estate For Sale

HOUSES FOR SALE 101

NEAR HILDRETH ST.—For sale, good 6-room house and barn, $2600, and 9 rooms, modern, $3300. Tel. 6043-M.

FOR SALE OR TO RENT—A complete garage, capacity 38 to 40 machines. Reasonable price either way. Reason for disposing of same, party leaving city. For further information inquire at 464 Adams st.

10-ROOM HOUSE for sale, 31,000 ft. of land; fruit trees, steam heat, 3-car garage, 63 Varnum ave.

TWO HOUSES for sale in South st., 3 and 4 tenements each, large yard, nice place, good income, $1302.90. Quick sale. Price only $7000. Agency, F. A. Norkunas Co., 225 Gorham st.

8-ROOM HOUSE for sale, near Tewksbury Centre, all square rooms, furnace heat, 1½ acres land, poultry house. 5 minutes walk to car line. Now is your opportunity to buy a good house not long built. Quick sale price only $2400. Easy terms. D. F. Leary, Hildreth bldg.

CENTRALVILLE—2-tenement house near Lilley ave, 4 and 5 rooms, in perfect condition inside and out. Price $3300. Easy terms. Tel. 3797.

7-ROOM HOUSE for sale near Inland st, bath, hot and cold water, large veranda, easy terms. Price $3600. D. F. Leary, Hildreth Bldg.

COTTAGE for sale, strictly modern, 6 rooms and bath, hot and cold water, 2 large piazzas, 34 Brookside st., Dracut Navy Yard. Apply 276 Westford st.

BUSINESS PROPERTY 103

VARIETY STORE for sale, ill health reason for selling. Write I-19, Sun Office.

NOVELTY STORE for sale, doing good business, 20 years established. Write B-90, Sun Office.

Classified Display

Special Prices on
WALL PAPER
To Contractors, Builders and large Property Owners. Lowest Boston prices on dependable papers. Also 100 bargains offered every day. Retail and wholesale
Wall Paper Shop
The Bon Marché Dry Goods Co

NEAR SCHOOL ST.—Two-family, 6 rooms, toilet, gas, one rent pays expenses. Good chance for family of moderate means..... $3100
THREE-TENEMENT, 4 rooms, open plumbing, electric lights, rents $524 ..... $4500
NEAR FOSTER ST.—Good 2-family house, 6-9 rooms, open plumbing, good barn, garage 4 cars, fine repair. Income $900. Price.... $6500
BUSINESS SECTION — Splendid brick building, tenements and stores, rent $2000 ..... $17,500
Properties All Kinds, All Sections.
Insurance All Forms
M. J. SHARKEY
219 Central St. Phone 2687

Legal Notices

Commonwealth of Massachusetts—Middlesex, ss. Probate Court.

To the heirs-at-law, next of kin, creditors, and all other persons interested in the estate of Mary Fitzgerald, late of Lowell, in said County, deceased, intestate.

Whereas, a petition has been presented to said Court to grant a letter of administration on the estate of said deceased to Patrick F. Fitzgerald and Thomas A. Fitzgerald of Lowell, in the County of Middlesex, without giving a surety on their bond.

You are hereby cited to appear at a Probate Court to be held at Cambridge, in said County of Middlesex, on the second day of June, A. D., 1922, at nine o'clock in the forenoon, to show cause, if any you have, why the same should not be granted.

And the petitioners are hereby directed to give public notice thereof, by publishing this citation once in each week, for three successive weeks, in The Lowell Sun, a newspaper published in Lowell, the last publication to be one day, at least, before said Court.

Witness, George F. Lawton, Esquire, First Judge of said Court, this fifteenth day of May, in the year one thousand nine hundred and twenty-two.

F. M. ESTY, Register.

James E. O'Donnell, Atty.
m17-24-31

WALTER E. GUYETTE, Auctioneer
53 CENTRAL ST. Telephone 2415

Adventures of the Twins

TRIP TO THE MOON

FINALLY THE TWINS, EACH HOLDING THE MAGICAL MUSHROOM BY AN ARM, GOT SO CLOSE TO THE MOON THAT I LOOKED AS BIG AS A HOUSE.

Well Nancy and Nick finally got started on their trip to the moon. The magic Green Shoes whisked them off up through the air over tree-tops and hills and mountains, past clouds and stars and comets, until finally they were so high that the earth itself looked almost like another star below them. Or rather it looked like another round moon.

Now I'm going to tell you a funny thing, my dears. When you're on the earth you look up at the moon, or over at it, depending upon where it is. And when you're on the moon you look up at the earth, or over at it, or down at it, depending on where it is. It's a sort of a game of hide and seek that the earth and the moon play, bobbing about the way they do, and that is the reason that sometimes the moon looks little like a sickle and sometimes like a silver dollar. Because the earth gets in the moon's way and cuts off part of its light.

It's as easy to understand as income tax, my dears, and something that neither you nor I need to bother about. But I just wanted to tell you that, although we can only see a weenty slice of the moon sometimes, it really is all there all the time.

Otherwise I'm afraid Mr. Peerabout, the Man-in-the-Moon, would miss his footing and fall off.

Finally the Twins, each holding the Magical Mushroom by the arm, got so close to the moon that it looked as big as a house. Closer and closer they came until it looked as big as a mountain, and finally they were so near that they couldn't see all of it at once.

"Oooooo!" shivered Nancy. "I'm cold. I wish I'd brought my coat."

"So do I," remarked Nick.

"Oh, a little magic will fix that up," comforted the Mushroom. "Mr. Peerabout will sprinkle you with some of his star-dust powder and you'll soon be as warm as flap-jacks. Why, here we are!"

(To Be Continued)
(Copyright, 1922, The Lowell Sun.)

TORCH USED IN CHICAGO WAR

When the Chicago police began their activities against a group of trade union leaders who were accused of waging a campaign of terrorism in the city, the threat was made that incendiarism would be resorted to unless the arrested men were released immediately. This threat was made good. The torch was applied first to a nearly completed $500,000 apartment building of 75 suites, on Sheridan road, the best residence section. The accompanying picture shows the structure after the fire, which caused $100,000 damage. Neighbors had been warned previously to vacate their homes. Pictured also is Mrs. Margaret Miller, wife of John Miller, one of the arrested men. Miller is accused of driving the car from which two policemen were shot to death, and it was in his wife's home that the plotters are said to have met.

COFFEE HOUSE LICENSE REVOKED

The license commission, at a meeting last night, revoked the permit of Harry Demag, who conducts a coffee house at 66 Jefferson street. Complaint was made by officers of the force that the place had been kept open after 12 o'clock and that a great deal of noise was made there as late as 2 o'clock.

More than two-thirds of the people in India are Hindus.

P. J. Gralton Real Estate General Insurance
Phone 5810
417 Fairburn Bldg. Lowell

TRY A SUN CLASSIFIED AD

Legal Notices

Commonwealth of Massachusetts—Middlesex, ss. Probate Court.

To all persons interested in the estate of Louis Toupin, late of Lowell, in said County, deceased:

Whereas, Edward A. Toupin, the administrator of the estate of said deceased, has presented for allowance, the account of his administration upon the estate of said deceased:

You are hereby cited to appear at a Probate Court, to be held at Cambridge, in said County, on the first day of June, A. D., 1922, at nine o'clock in the forenoon, to show cause, if any you have, why the same should not be allowed.

And said administrator is ordered to serve this citation by delivering a copy thereof to all persons interested in the estate fourteen days at least before said Court, or by publishing the same once in each week, for three successive weeks in The Lowell Sun, a newspaper published in Lowell, the last publication to be one day at least before said Court, and by mailing, post-paid, a copy of this citation to all known persons interested in the estate seven days at least before said Court.

Witness, George F. Lawton, Esquire, First Judge of said Court, this sixteenth day of May, in the year one thousand nine hundred and twenty-two.

F. M. ESTY, Register.
m18-24-31

Commonwealth of Massachusetts—Middlesex, ss. Probate Court.

To the heirs-at-law, next of kin and all other persons interested in the estate of Elizabeth L. Hickey, late of Lowell, in said County, deceased.

Whereas, a certain instrument purporting to be the last will and testament of said deceased has been presented to said Court, for Probate, by Joseph Hickey, who prays that letters testamentary may be issued to him, the executor therein named, without giving a surety on his official bond.

You are hereby cited to appear at a Probate Court, to be held at Cambridge in said County of Middlesex, on the sixth day of June, A. D., 1922, at nine o'clock in the forenoon, to show cause, if any you have, why the same should not be granted.

And said petitioner is hereby directed to give public notice thereof, by publishing this citation once in each week, for three successive weeks, in The Lowell Sun, a newspaper published in Lowell, the last publication to be one day, at least, before said Court, and by mailing post-paid, or delivering a copy of this citation to all known persons interested in the estate, seven days at least before said Court.

Witness, George F. Lawton, Esquire, First Judge of said Court, this twenty-second day of May in the year one thousand nine hundred and twenty-two.

F. M. ESTY, Register.
m24-31 j6 Jas. E. O'Donnell, Atty.

For Memorial Day
BEAUTIFUL LILIES OF THE VALLEY
Tel. 3022-M. Call at 710 Stevens st.
Misses M. and C. Bunce

CAMP AT LONG POND
Here is a bargain. Price..... $355
Camp furnished, 50 feet on water front, 6000 feet of land. Take it quick—it won't last long.
JOHN P. KILLEEN
330 Fayette St. Phone 2007-W

THE NUT BROTHERS
(Ches and Wal)

DOINGS OF THE DUFFS

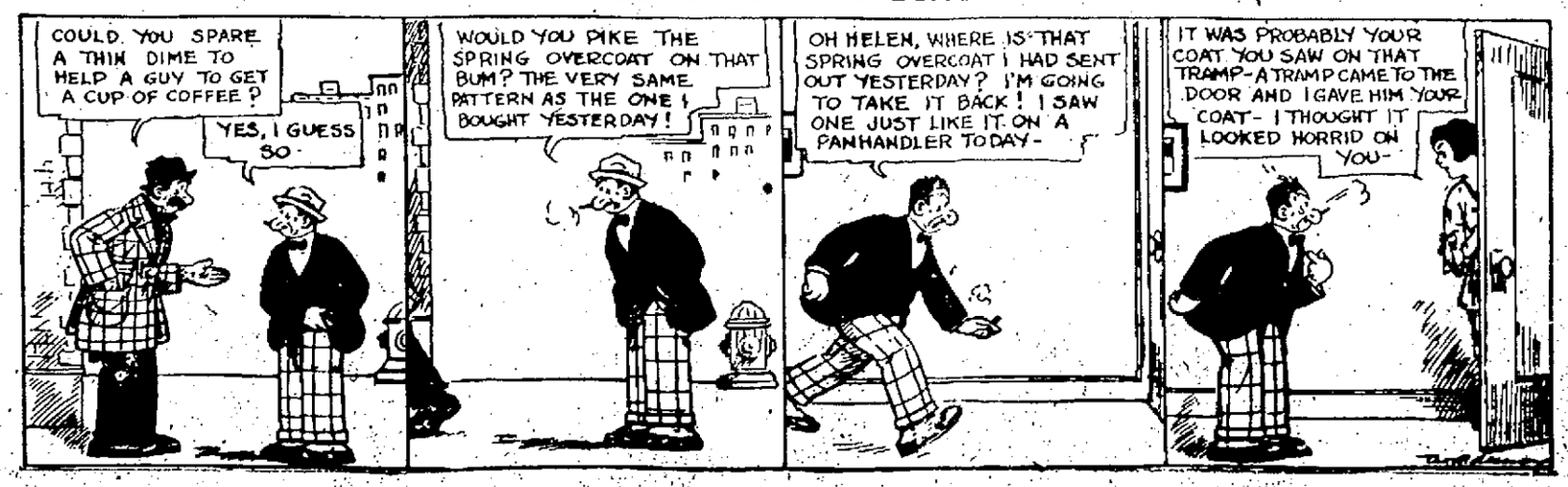

TRAINS TO AND FROM BOSTON

Southern Division To Boston Lve.	Arr.	Fr. Boston Lve.	Arr.	Portland Division To Boston Lve.	Arr.	Fr. Boston Lve.	Arr.
5.20	6.45	2.30	3.10	6.23	7.36	a6.30	8.21
6.23	7.26	6.00	7.05	10.54	12.19	10.35	11.35
6.44	7.55	7.35	8.37	3.14pm	6.36	3.20	4.40
b6.50	7.55	b8.15	9.30	7.12	8.25	6.14	6.18
7.12	8.03	9.00	9.39	10.20	11.36	8.55	8.15
7.56	8.37	9.30	10.09			9.59	11.15
9.01	9.45	12.30	1.11	Sunday Trains			
10.05	11.05	b1.00	2.08	Portland Division			
12.07	1.01	2.30	3.41	12.07	1.30	2.20	4.05
12.18	1.06	4.00	4.42	5.26	4.05	4.10	6.40
1.55	2.36	4.05	5.24	6.36	7.10	5.40	8.20
2.45	3.19	5.00	5.42	8.45	10.05		
b3.30	4.11	b5.31	6.45	Sunday Trains			
4.00	4.45	5.30	6.36	Southern Division			
4.12	5.26	6.50	7.17	8.44	7.30	8.00	9.00
5.36	6.45	8.14	7.33	7.12	8.00	10.00	10.30
b6.00	7.30	8.00	8.41	3.30	9.40	11.30	12.30
7.37	8.16	8.35	8.11	8.13	10.10	1.00	2.00
8.35	10.05	10.30	11.44	10.30	11.37	3.30	5.00
10.05	11.45	11.30	12.40	5.00	1.00	7.30	8.00
				6.00	4.05	8.00	9.00
				7.37	8.30	9.00	9.45
				8.00	9.20	9.45	10.15
				10.05	11.30	11.30	12.30

b via Bedford; a via Wilmington Sat. s not Holidays. h Sat. only.

THE SUN IS ON SALE AT THE NORTH STATION, BOSTON

LOWELL'S GREATEST NEWSPAPER

THE LOWELL SUN

WEDNESDAY EVENING MAY 24, 1922

WILL DO OWN ASPHALTIC WORK

No Contract for Asphaltic Road Work Will Be Let By City

Public Service Board Settles Question Involving Many Perplexing Connections

If the city does any asphaltic road work this summer, it will do it with its own men after hiring the necessary mixing machinery for the purpose. In other words, no contract will be let for the work.

This decision was reached late yesterday, following a meeting of the board of public service and a conference with Mayor George H. Brown and it settled a question that has had many perplexing connections during the past six weeks, including a petition filed in the superior court by the Framingham Construction Co., seeking an injunction to restrain the city purchasing agent from opening a second set of bids on sheet asphalt and asphaltic concrete.

Two sets of bids were opened, however, with the Plant Engineering Co. of Boston, submitting the lowest proposal the second time. This brought up other conflicting circumstances and resulted in a number of board meetings at which attempts were made to arrive at a decision. Finally, the board recommended to the mayor that the contract be awarded to the Thomas & Murphy Co., second low bidder on both occasions.

This recommendation was rejected by His Honor yesterday, when he forwarded a letter to the board, alleging that he had proof of the inability of that concern to do satisfactory road work in some instances. The mayor favored the Plant Co.

The board, however, decided to have nothing to do with the Plant Co., claiming that it was a brand new concern and had no credentials of work to offer as proof of its ability to do a good job for Lowell.

The outcome of the entire controversy is that all bids now have been rejected and the city will do its own asphalt work, with the aid of a hired mixer.

WOOD AND FAMILY SAFE

Yacht Caught in Typhoon and Missing 36 Hours, is Located

MANILA, May 24.—(By Associated Press) — Major General Leonard Wood, governor-general of the Philippines, is safe, after being missing 36 hours in the yacht Apo, following a typhoon, according to word received here early today. The yacht was reported to have taken refuge on an island near Mindora, where the governor accompanied by his wife and daughter, had gone Saturday on an inspection tour.

Since the typhoon keen anxiety has been felt for the safety of Gen. Wood and his family. The Apo is a small yacht and vessels generally in the vicinity of the island of Mindora were driven helplessly before the storm. For, two days efforts to reach the Apo were unavailing.

LOWELL PEOPLE WILL ATTEND ORDINATION

Many Lowell people will attend the ordination ceremonies which will be conducted in the Cathedral of the Holy Cross, Boston, tomorrow. Joseph J. Keenan, brother of Rev. Francis L. Keenan of St. Patrick's church, this city, is among the large class which will be ordained by His Eminence, William Cardinal O'Connell. The exercises will start at 9 o'clock. Father Keenan will celebrate his first solemn high mass at St. Patrick's church next Sunday at 11 o'clock. The new priest is a graduate of Boston college, class of 1917, and took up his theological studies at St. John's Seminary, Brighton. He has a sister a nun, Sr. Angela Elizabeth, S.N.D., stationed at St. Augustine's convent, So. Boston, and another, a sister of St. Joseph, a teacher in the Cathedral high school, Springfield, both of whom will be present at the mass here on Sunday.

STEEPLE JACK PAINTS SUN FLAG POLE

William T. Henrick, of Lawrence, a well known steeple-jack who has done a great deal of work in this city, is now engaged in painting the flag pole on The Sun building. Although this is about the highest point in the city, Mr. Kenrick takes it as a matter of course, and is as much at home as if he were on a staging six feet from the ground. With hardly a breath of wind today his task is made very simple, according to his standards of simplicity, but with the breeze which generally prevails at that altitude he would ordinarily find his perch much less stable.

Tobacco growing in Canada has made great progress in the last few years.

MERRIMACK PARK
WED-NITE
Concert and Vaudeville Features
Introducing Those Popular Specialty Dancers,
ROGERS and SPENCE
In Their Latest Success,
"ADAGGIE"
Come and see our new drummer—He's great— and our wonderful new dance floor.
Check Dancing

THEIR LAST ROLL CALL

Death Has Claimed Twenty-six Civil War Veterans in Year

Twenty-six veterans of the Civil war have been mustered out since last Memorial day, according to the records as kept by Frank B. Flanders, agent for the care of the soldiers' and sailors' graves. They were all residents of this city, or were credited to this city, for their services.

Franklin W. Briggs, Co. A, 2d Mass. Infty., died June 2, 1921.
John Douglass, Co. D, 6th Mass. Inft., died June 5, 1921.
William T. Estabrook, Co. C, 1st Mass. Inft., died July 12, 1921.
William S. McCrocken, Co. G, 19th Mass. Inft., died July 18, 1921.
Thomas O'Brien, U. S. navy, died Aug. 5, 1921.
Augustus V. Havey, Co. G, 33d Mass. Inft., died Sept. 2, 1921.
Coleman Clark, Co. B 11th Mass. Inft., died Sept. 4, 1921.
Martin Larney, U. S. navy, died Sept. 20, 1921.
Richard Colfell, Co. G, 2d Mass. heavy artillery, died Oct. 3, 1921.
James R. Bean, Co. H, 29th Maine Inft. died Nov. 1, 1921.
Martin Mulrin, 7th Mass. Battery L.A., died Nov. 10, 1921.
Albert T. L. Davis, Co. A, 6th Mass. Inft., died Dec. 8, 1921.
Jacob R. Smith, Co. C, 30th Maine Inft., died Dec. 20, 1921.
George W. Perrin, Co. A, 32d Mass. Inft. and U. S. navy, died Dec. 21, 1921.
William M. T. Flanders, Co. G, 16th Mass. Inft., died Jan. 17, 1922.
William H. S. Clogston, Co. F, 2d Mass. heavy artillery, died Jan. 21, 1922.
John Harrington, Co. B, 30th Mass. Inft., died Jan. 24, 1922.
Jarvis M. Segar, Co. F, 23d Maine Inft., died Feb. 13th, 1922.
George E. Hayes, Co. F, 2d Mass. Inft., died Feb. 26th, 1922.
John T. White, Co. I, 34th Mass. Inft., died March 1, 1922.
Charles H. Eaton, Co. E, 6th Mass. Inft., died March 3, 1922.
Warren Gilman, Co. D, 12th Vermont Inft. and Co. F, 26th N. Y. Cav., died April 10, 1922.
Philip Riley, Co. H, 6th Mass. Inft., died April 15, 1922.
Thomas O. Doran, Co. A, 9th Vermont Inft., died May 21, 1922.
John Devlin, 13th Mass. Battery, L.A., died May 22, 1922.

There have also been two veterans buried in this city that were not residents, nor were they credited to this city on her quota—Thomas Myers, Cos. I and M, 2d N. Y. Cav., died Sept. 6, 1921, at the Soldiers' home in Bath, N. Y. Herbert F. Johnson, Co. H, 27th Mass. Inft., died April 23, 1922, at Soldiers' home, Chelsea, Mass.

Mr. Flanders says there are a great many unmarked graves that need a head stone to permanently mark them, especially in the Catholic cemetery, and if the relatives of these dead Civil war veterans will send him their names, company and regiment and date of death, he will order the head stones and have them set up, or they can leave their request with the superintendent, if it will be more convenient for them. The G.A.R. would like to see every comrade's grave suitably marked and a record made of them before the last one of us is mustered out.

NO INCREASE IN PRICE OF MILK

In accordance with the custom of local milk dealers and producers in cases where the question of milk prices arise, a joint meeting was held in chamber of commerce headquarters last night to settle on the price for June.

After much consideration, which revealed the fact that the supply of milk is pouring into Lowell in sufficient quantity to meet all demands easily, it was decided to allow the present prices to prevail throughout June. It is possible that a shortage may arise by July, when measures will be taken to attend to the matter, probably by an increase in price.

DEATHS

CHAPUT—Joseph Chaput died yesterday at the Lowell Isolation hospital, aged 13 years. He had been a resident of Lowell for nearly 10 years. He leaves his wife, Pamelia Chaput; his father, Francois Chaput; one sister, Mrs. Ottilia Calase, and four brothers, Francois of Canada, Jeremie, Hildege and Adolph Chaput. The body was removed today to his home, 318 Moody street, by Undertaker Joseph Albert.

PESTANA—Mrs. Maria A. Pestana died yesterday at her home, 11 Prince street. She is survived by three daughters, Mrs. Matilda Ferreira, Miss Hilda Pestana and Mrs. Conceicana Fratus, and three sons, Manuel, Louis and John Pestana.

BEAUSOLEIL—Lucien Beausoleil, an old resident of this city, died this morning at his home, 179 Perkins street, aged 62 years. He leaves his wife, Sophie; a daughter, Miss Eva Beausoleil; a son, Alfred; two sisters, Mrs. Joseph Lavoie of this city, and Mrs. Antoine Tremblay of Canada; a brother, Aime Beausoleil of this city.

HEBERT—Jeanne Lucille, aged 4 years, 1 months and 11 days, infant daughter of Henri and Bernadette Hebert, died this morning at the home of her parents, on Old Tyngsboro road, Chelmsford.

Steel tempered in phenol has more elasticity and hardness than when it has been tempered in water.

AFTER ONE VISIT
here you will never dread going to the dentist again. We do expert work, skillfully and carefully.
We have an up-to-date equipment and every facility that aids us in doing practically painless work. Try us for
SATISFACTORY DENTISTRY
DR. A. L. PERRAULT
DENTIST
253 Central Street
Successor to Dr. Lauria—Nap-u-mint

THE OLD HOME TOWN

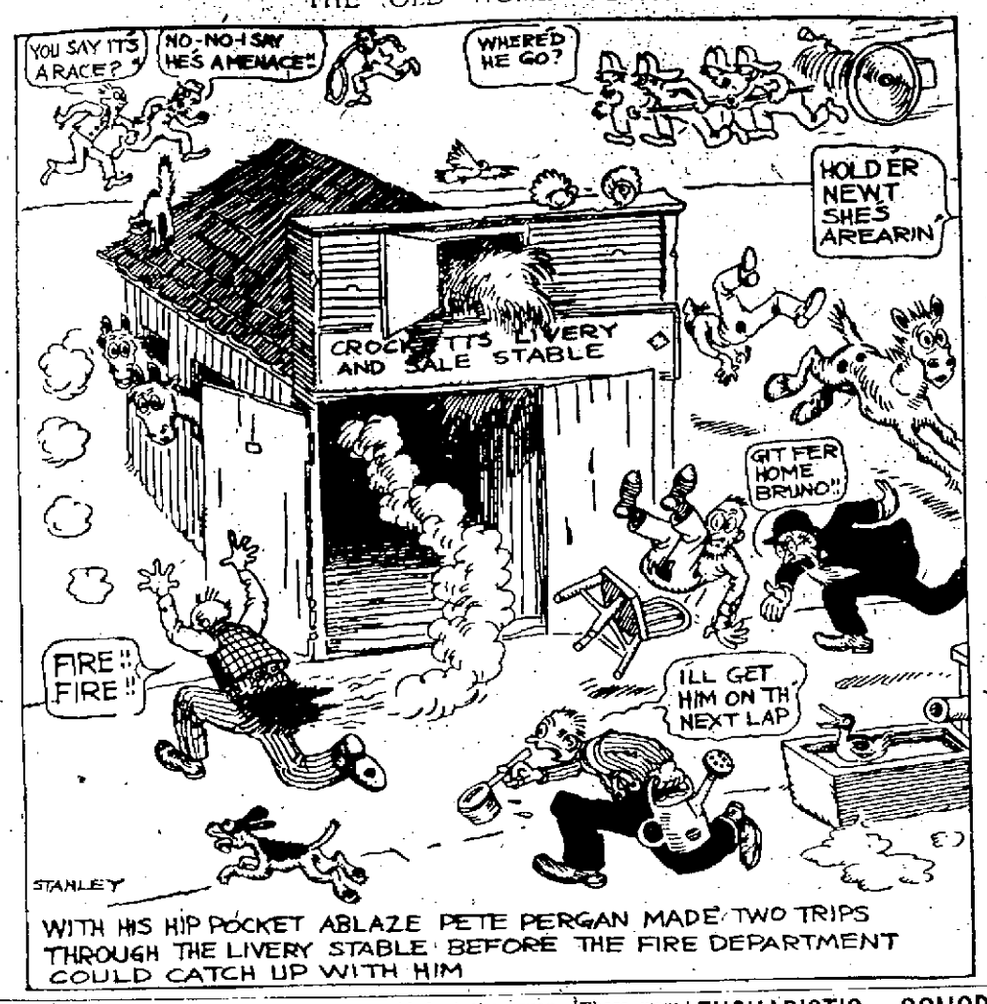

WITH HIS HIP POCKET ABLAZE PETE PERGAN MADE TWO TRIPS THROUGH THE LIVERY STABLE BEFORE THE FIRE DEPARTMENT COULD CATCH UP WITH HIM

FUNERALS

PELKY—The funeral of William Pelky, son of Joseph and Marion (Landry) Pelky, took place yesterday afternoon from the home of his parents, 463 Varnum avenue. Burial was in St. Joseph's cemetery under the direction of Undertaker Joseph Albert.

NTOULAMIS—The funeral of George Ntoulamis, infant son of Stavros and Theothoren Ntoulamis, took place yesterday afternoon from the rooms of Undertakers Napoleon Bilodeau & Son. Services were held at Holy Trinity church. Burial took place in the Edson cemetery, where Rev. Nicholas Menides read the committal service.

FERGUSON—The funeral of Thomas Ferguson was held from his home in Allenstown, N. H., May 18. The officiating clergyman was Rev. George W. Farmer, pastor of the Methodist Episcopal church, of which Mr. Ferguson was an attendant. Many of his mill associates, neighbors, Jewell lodge, A.F. and A.M., Royal Arch chapter of this town and members of Mt. Horeb commandery of Concord were present. The bearers were John Lynch, James Jackson, Harry E. Chase, Martin Dayton, Joseph Perry and John McDonough. The body was taken to Lowell for burial in the family lot at Westlawn cemetery. The committal service was performed by Ancient York lodge of Masons.

DEVLIN—The funeral of John Devlin took place this morning at 8.30 o'clock from the funeral chambers of Undertakers Higgins Bros. and proceeded to the Immaculate Conception church where at 9 o'clock a funeral high mass was celebrated by the Rev. Owen P. McQuaid, O.M.I. The choir rendered the Gregorian chant. Solos were rendered during the mass by Mrs. Hugh Walker and Mr. Charles P. Smith, assisted by the choir. Mrs. Hugh Walker presided at the organ. There were several beautiful floral tributes and numerous spiritual bouquets from friends and relatives. There was a delegation from Post 42, G.A.R., consisting of Messrs. Arthur McQuade, William Brennan, Thomas Crowley, Dudley Page and James McLaughlin. The casket was borne by the following bearers, members of Camp 18, Sons of Veterans: Messrs. Frank H. Bartlett, Eugene E. Stoughton, Charles H. Foster and Frank Schermerhorn. The burial took place in the family lot in St. Patrick's cemetery, the committal prayers being read at the grave by the Rev. Owen P. McQuaid, O.M.I. The funeral was largely attended and under the direction of Undertakers Higgins Bros.

WILL INCREASE MAIL DELIVERIES

Postmaster Xavier A. Delisle has arranged a plan whereby the following streets will receive three mail deliveries daily instead of two as heretofore: East Merrimack street from the square to High street; Church street to the bridge; Back Central to a point beyond the Opera House. A revision of certain routes permits this change and as these streets are considered business streets, the postmaster believed them entitled to the additional delivery. The new plan became effective this morning.

CARD OF THANKS

We wish to thank all those who by acts of kindness, flowers and other expressions of sympathy help us to bear our sorrow in the loss of our loved one, Harold W. Keene.

MARY J. KEENE and Children.
CALVIN B. KEENE and Family.

FAIRBURN'S for food
Fresh Western Chicken Halibut, lb., 19c
Whipped Cream Prune Pie 25c
Genuine Spring Tender Lamb Chops 35c
"Reliable" for Shortcakes Flour, pkg. 15c
Fresh Home-made Tomato Sausage, lb., 15c
Fresh Cut-up Veal, lb., 10c
Fresh Cut Lettuce, head, 5c

EUCHARISTIC CONGRESS

10,000 Delegates From All Parts of World in Rome for Conference

ROME, May 24.—(By the Associated Press) Ten thousand delegates from all parts of the world gathered in the outside Court of Belvedere at the Vatican today for the opening of the 26th International Eucharistic congress.

The program of the conference, which will continue until next Monday, provides for a number of notable features, including another papal benediction from the outside logia of St. Peter's, a pontifical procession with the most Holy Sacrament from St. John Lateran to St. Peter's and a communion service at the Coliseum.

A nocturnal watch is to take place Friday night in the presence of Pope Pius, and after midnight the Holy Father will celebrate Mass on the papal altar of St. Peter's. Solemn adorations will take place in several of the more important Basilicas.

WOMAN INJURED IN RUNAWAY ACCIDENT

The junction of Hall and Aiken streets, commonly referred to as the most dangerous corner in this city, was the scene of another bad accident yesterday afternoon when a horse collided with an automobile. One woman was injured in the crash, the horse was badly cut up and the automobile was damaged to such an extent that it had to be towed to a garage for repairs.

The runaway occurred on the Centralville side of the Aiken street bridge, when a horse hitched to a light wagon, started at breakneck speed across the bridge towards the city. He narrowly escaped colliding with automobiles and other vehicles. When he reached the junction of Hall street he swung to the right and just then an automobile owned and operated by Elzear Leduc, furniture dealer in Lakeview ave., came into sight. The horse managed to get by the auto and after turning into Aiken street, was brought to a stop.

The automobile driven by Leduc swung into Aiken street towards Centralville and just then another rig, owned by Wilfred Moreau, the Aiken street grocer and containing three men, who were in pursuit of the runaway horse, came around the corner and the horse collided forcibly with the radiator of the automobile. Mrs. Leduc, who was riding with her husband, was thrown out of the machine and sustained painful injuries to her arm. The horse was badly cut about the head and legs. The radiator of the auto was badly crushed, while one of the mudguards was smashed. The only damage to the wagon was a broken shaft. The name of the owner of the runaway horse, which was mainly responsible for the accident, could not be learned.

SUN BREVITIES

Best printing, Tobin's, Associate bldg. Buy De Lorme's hats, $3 up.

Fire and liability insurance. Daniel J. O'Brien, Wyman's Exchange.

Wire frames for lamps and telephones. Electric shop, 62 Central st.

Mrs. P. Frank Locke, 310 Pine street, announces the engagement of her eldest daughter, Miss Jane Elizabeth, to Mr. G. A. Shurtleffe.

The B. F. Butler Women's Relief corps will meet in Memorial hall tonight at 8 o'clock, to make arrangements for the May 30 exercises.

Mr. William Davidson on the eve of his departure for Scotland, wishes his fellow workers and friends to accept his sincere thanks for their very thoughtful gift and good wishes.

Edward Everett Adams, in some of his original poems, and a special feature, the explanation of the naming of Chocorua mountain, afforded splendid entertainment for the Education club of the Y.W.C.A. yesterday afternoon. There will be no meeting next week, as the holiday comes on the regular meeting day, and the club will meet again on June 6, when there will be an observance of June tea day.

Mrs. Isidore Cognao of 24 White street was agreeably surprised last evening when her children and a few friends called at her home to congratulate her on her birthday anniversary. The guests showered their hostess with appropriate gifts and a very pleasant evening followed. Musical and literary numbers were given and a buffet luncheon was served.

MEN'S CLUB ENTERTAINS

Grace Church Organization Presents Masonic Choir to Capacity Audience

The Men's club of the Grace church brought an active season to a close last evening with a meeting, followed by an entertainment, that marked the peak of achievement in the club's history.

President Ora W. Hardy, re-elected to the office again last night, by the way, presented the Lowell Masonic choir, with Mrs. Ralph Shoppard, violinist; Alice Livingston Gage, reader, and Mrs. R. S. Robertson, soprano, as contributing artists.

At 6.30 o'clock the dining rooms of the parish house were filled to overflowing with club members only and the fact that 209 boiled lobsters were served attests to the size of the gathering.

The annual business meeting followed, at which the following officers were elected by the casting of one ballot, after a nominating committee had made its report:

President, Ora W. Hardy; vice president, Dr. Herbert E. Davis; secretary, R. S. Robertson; treasurer, Dr. G. Forrest Martin; executive committee, Leon W. Richardson, Frank A. Proctor, H. D. Smith, Dr. Roger W. Gage, Dr. E. A. Kent, and Norman B. Reed.

The report of Dr. Martin as treasurer was most optimistic and showed that the season just ended was most successful from a financial standpoint, although the social activities of the organization have kept abreast of the demands of the times. Fully $3000 was expended, but the club faces another year, to begin in October, with a bank balance.

A committee composed of Alanson Gray, George Randall and William G. Spence was appointed to revise the by-laws of the club and to make a report prior to the October meeting. President Hardy took the opportunity to express his appreciation of the hearty co-operation accorded him by the members of the club in his efforts to promote its welfare and add to his strength in the community.

The Grace church club long ago ceased to be a local organization in the sense of the word that it confines its activities to the church of which it is a part. It has grown to become a real neighborhood and community organization and as such gathers unto itself men from all sections of the city, coming from all walks of life.

So, it was not surprising that the church auditorium should be filled to capacity when the entertainment program began at 8 o'clock.

The Masonic choir has been under the direction of Albert Edmund Brown for the past three months and during this preparation period, it has developed into a flexible, yet solid assembly of voices. It is capable of doing many fine things and the program given last night surely was one that demanded and received instant appreciation on the part of the audience. The length of the program did not allow for encore numbers, but that is the only reason why none was given. The audience grew most insistent at times, but time simply was a barrier.

Adding materially to the joy of the program were the selections of Mrs. Robertson an dMrs. Sheppard, while a group of readings by Mrs. Gage were greatly enjoyed.

The program in full ran as follows:

Viking's Song .....Coleridge-Taylor
Maid of the Valley..... Herbeck
In Picardie ..... Osgood
The Choir

GROUP FOR VIOLIN
Long, Long Ago .....Madwell
From the Cane Brake.....Gardner
Nobody Knows the Trouble I've Seen, Arranged by White
Mrs. Sheppard

The Lamp in the West..... Parker
O Blessed Angel.....Dregert
Beam from Yonder Star.....Bullard
Hunting Song (King Arthur)..Bullard
The Choir

Two Selected Readings by Mrs. Gage
When Love is Done..... Little
Old Uncle Moon..... Scott
Annie Laurie ....Arranged by Geibel
The Choir

GROUP FOR SOPRANO
Welcome Sweet Morning...Matthews
Sunshine Song ..... Greig
My Mother Bids Me Bind My Hair, Haydn
Mrs. Robertson

O Fair, O Sweet and Holy.....Cantor
Prayer of Thanksgiving, Arranged by Kremser
(Folk Song of The Netherlands)
The Choir

ENGLISH WAR MEDAL FOR LOWELL MAN

City Clerk Stephen Flynn has received a legal notice from British military authorities, from the infantry record office at Shrewsbury, to the effect that an English war medal is now available for one E. Doughty, said to reside in Lowell, who served during the world war with a Cheshire regiment. The Lowell directory does not carry any such name, but in the hope that the man in question may be located the city clerk has requested that the communication from the British government authorities be published.

FORD CAR FOR MILK INSPECTOR

Mayor George H. Brown today approved a requisition for the purchase of a Ford car of the touring type for Melvin Master, superintendent of milk and vinegar. Previously this department has been without any form of conveyance.

THEY WANTED MORE WAGES

Electricians, Machinists and Carpenters on Strike at Bay State Plant

Council President Places Number Employed in Hamilton Mills at About 600

The electricians, machinists and carpenters, employed at the Bay State Cotton Corp. who went out on strike yesterday afternoon after being refused an increase in wages, are determined to remain away from the plant until their demand has been granted, according to reports made at the textile strike headquarters today.

As far as could be learned the strikers were included among those who were given a 20 per cent. reduction of wages at the mill 11 weeks ago. At that time, it is said, they accepted the reduction and continued working under the new scale of wages, but a few days ago they filed a request with the officials of the company for the restoration of the 20 per cent. and when their request was refused, they decided to strike and yesterday afternoon they went out in a body.

When questioned relative to the strike this morning, Agent Billington of the mill refused to make any statement. He was then asked if he would affirm or deny the statement of the strikers and his reply was "I'll say nothing at all." Some of the strikers reported later at the textile strike headquarters and informed the strike committee that under no consideration will they return to work until the old scale of wages is put into effect, which they term an increase in wages.

The Hamilton Mills

Relative to the statement of Agent Milliken of the Hamilton Mfg. Co. to the effect that 1400 operatives are now employed at his mill, made to The Sun yesterday, John Hanley, president of the Lowell Textile council and a former employe of the plant, stated today that such a statement is misleading. "I have been on the picket line every morning, noon and night since the mill reopened its gates," he said, "and I have been unable to count more than 600 men and women as they entered the gates, and 90 per cent. of them are people who were employed in the Merrimack Mfg. Co., Tremont & Suffolk and Massachusetts mills, and when I say that, I know what I am talking about, for having been employed at the Hamilton mills for a great many years, I know practically every one who is employed there."

Mr. Hanley also stated that over 600 men and women answer the roll call at strike headquarters every morning and this does not include the loomfixers, who hold a meeting of their own. "Again," he said, "there are many of the strikers who are not being connected with unions, do not come to the hall only once a week and that is to draw their weekly allowance, which is being made possible through public subscriptions taken up in this city, Clinton and North Adams. If these people were employed at the Hamilton mills or elsewhere, they would not be allowed to leave their work in the middle of the day to come and collect a pay envelope at strike headquarters. Irrespective of what Agent Milliken says, the strikers are not returning to work and they will not until the notices of a 20 per cent. reduction disappear from the mill walls.

Pittsfield Collections

Although no official return has been made as to the amount collected at Pittsfield last Saturday when the Lowell strikers conducted a "Rosebud day," it was stated at headquarters that the amount was very substantial. The operatives and the public in general responded freely to the appeal of the strikers and the Lowell women, who conducted the drive, were well rewarded for their efforts.

It is expected that men prominent in labor circles will address the mass meeting, which will be held on the North common next Sunday afternoon. The meeting, which will be held under the auspices of the Lowell Textile council, will be presided over by John Hanley and the topic of the addresses will be the strike at the Hamilton and Bay State mills.

THE COUNTESS MARKIEWICZ

Countess Markiewicz, who is to attend a meeting at the field-day of the Irish National Foresters with Miss Barry, sister of the Irish boy martyr, Kevin Barry, and Rev. Fr. O'Flanagan, vice president of Dail Eireann, at her arrival in this country, paused a moment from unpacking her trunks to pose for the mental photographer. Countess Markiewicz has come to this country to help the cause of Ireland. Her answers to the fifteen leading questions show where her heart lies:

Your favorite virtue? Steadfastness.
Your favorite quality in a man? Truthfulness.
Your favorite quality in a woman? Goodheartedness.
Your favorite occupation? Sketching on a mountainside in Ireland.
Your idea of happiness? Freedom.
Your idea of unhappiness? Being bound, mentally, morally and physically.
Where would you prefer to live? In a country district in Ireland with the mountains and the sea.
Your favorite color? Blue.
Your favorite prose author? Padraic Pearse and James Connolly.
Your favorite poet? Goethe.
Your favorite painter and composer? George Russell and Wagner.
Your favorite hero in real life? Robert Emmett.
Your favorite heroine? Joan of Arc.
Your particular aversion? The British empire.
Your favorite motto? I don't know any.

KASINO TONIGHT AND EVERY NIGHT
Except Sunday
Campbell's Orchestra, the Orchestra That's Making a Hit
ADMISSION 10 CENTS — 3 CHECKS 10 CENTS

DANCING EVERY NIGHT FROM 8 TO 11 P. M.
BAY STATE DANCING SCHOOL, 265 DUTTON ST.
Socials Every Thursday and Saturday Night With Orchestral Music.
PRIVATE LESSONS DAILY FROM 1 TO 9 P. M. — TEL. 6416

THE WEATHER

Fair, not much change in temperature tonight and Thursday; moderate variable winds.

THE LOWELL SUN

7 O'CLOCK

ESTABLISHED 1878 LOWELL MASS. WEDNESDAY MAY 24 1922 14 PAGES TWO CENTS

Railroads Ordered to Reduce Freight Charges by Interstate Commerce Commission

AVERAGE CUT OF 10 PER CENT

Decision Results From Inquiry Into General Rate Structure of Nation

Cut in Eastern Territory Fixed at 14 P. C.—Passenger Rates Unaffected

Declares Reductions Will Tend to Stabilize Conditions of All Business

Declares Roads Entitled to Earn 5¾ P. C. on Value of Railway Property

WASHINGTON, May 24—Reduction in freight rates averaging about 10 per cent were ordered today by the Interstate Commerce commission in a decision resulting from its inquiry into the general rate structure of the nation.

The commission fixed the cut in freight rates at 14 per cent in eastern territory; 13½ per cent in western territory and 12½ per cent in the southern and mountain Pacific territories. All reductions ordered are effective July 1 and constitute a greater cut than was generally expected.

The commission in ordering the decreases—which are on a horizontal basis—held that the nation's railroads are entitled to earn 5¾ per cent on the value of their property rather than the 6 per cent under the transportation act of 1920.

Passenger Rates Unaffected

Transportation charges on passenger travel and Pullman charges were left unaffected by the decision.

Agricultural products will not be affected by the reduction granted under the commission's order today. The reduction of 16½ per cent made in the western hay and grain rates last fall and the voluntary 10 per cent cut made in all agricultural products by railroads Jan. 1 will be substituted for the decision on these commodities.

The commission in its decision declared that a general reduction in rate levels "as substantial as the condition of the carrier will permit, will tend to stabilize 'conditions'" of all business.

"Transportation charges have

Continued to Page Five

CASES IN THE DISTRICT COURT

Tewksbury Man Arraigned on Charge of Assault With Dangerous Weapon

Court Says Fourth Offenders for Drunkenness Must Serve Sentences

Nicholas Delcolle of Tewksbury was arraigned in district court this morning before Judge Thomas J. Enright to answer to a charge of assault and battery with a dangerous weapon. Earlier in the day, it is alleged, that Delcolle committed an assault with a knife upon Edward M. Jackson, an inmate in the Tewksbury state hospital. A question as to the man's sanity was raised and the court ordered him held until tomorrow. He will be examined sometime today.

When questioned as to the reason for the assault, Delcolle said that,

Continued to Page 6

FOR RENT
Large Store
Near Tower's Corner
FOR PARTICULARS WRITE
B-85, THIS OFFICE

LOWELL AD CLUB HAS BIG MEETING

Ex-Chief Crier of Providence "Town Criers" Principal Speaker

Rousing Reception for Congressman John Jacob Rogers—Other Features

The Lowell Ad club, with about 150 members present, held an enthusiastic meeting early this afternoon at the Girls' City club. The meeting was replete with features, among which were several of an amusing character. Chief

"BILL" BAKER

interest centered, however, in the presence of Congressman John Jacob Rogers and "Bill" Baker, ex-chief crier of the Providence "Town Criers." Mr. Baker was accompanied by several of his fellow-criers, whom he introduced in characteristic vein.

The first episode, following an excellent specialty by Eddie Donahue and Johnny Ball, Lowell boys featured at Keith's this week, was the presentation to President Frank Ricard on behalf of the "scheming circle" and the club members of a beautiful glass water set. Henry Mulcahy, of The Sun, who made a touching presentation speech, was unfortunate in completing the presentation, tripping and falling before he reached the head table, and Mr. Ricard received his gift in small pieces.

The singing of the new song, "Let's Boost For Lowell," written by Edward J. Cooney, recently elected chairman of activities, was next in order, with Charles J. Keyes of The Sun sustaining the solo.

Mr. Cooney, taking charge of the meeting called on Mayor Brown, an honorary member of the club, for short remarks. The mayor responded with an address in which he confined himself chiefly to the existing situation relative to the police superintendency. He said most emphatically that he would uphold the dignity of his office, and would see to it that no representatives of those who wish to

Continued to Page Eleven

SAYS ADVERTISING PAYS

Phase of Church Efficiency Which Brings Results, Says Mrs. Atherton

BOSTON, May 24.—"Paid advertising is a phase of church efficiency which brings results," said Mrs. Caroline S. Atherton, corresponding secretary of the Alliance of Unitarian and Other Liberal Christian Women, in her report today at the organization's annual meeting.

Mrs. Atherton said more than 6000 requests for denominational publications had been made to the alliance branches, the American Unitarian association and Laymen's league, from places as remote as West and South Africa and the Malay states. She reported the largest membership in the history of the alliance with unmistakable signs of further growth.

THE LOWELL GUILD
Visiting Nursing and Baby Hygiene Association
We answer all calls except contagious diseases.
Baby clinic every Tuesday afternoon at 4 o'clock, with doctor in attendance.
Telephone 2124
178 Dutton Street

CONGRESSMEN ARE SHADOWED

Secret Service Men Assigned by Atty. Gen. Daugherty, Says Caraway

Daugherty in First Direct Reply to Charges Made by Arkansas Senator

WASHINGTON, May 24.—Atty. Gen. Daugherty was charged by Senator Caraway, democrat, Arkansas, speaking today in the senate with having assigned secret service operatives to shadow members of congress.

The Arkansas senator declared that if Mr. Daugherty was accusing him of being actuated in the controversy by a desire to "throw up a smoke screen and shield war grafters, he was uttering a wilful and malicious falsehood and I defy him to bring on his proof." Senator Caraway denied then that he had or ever would attempt to shield anybody who had defrauded the government.

Reverting to the charge that Mr. Daugherty had sought to have Mr. Felder as attorney for the Bosch Magneto Co., employ Mr. Schaife, the discharged department of justice employe, as an assistant in defrauding the company, Senator Caraway said it was "up to the attorney general to explain that situation." He asserted that unless Mr. Daugherty did so it would "stamp the department with a flavor of corruption which he cannot avoid or ignore."

The Arkansas senator declared Mr. Daugherty never had denied the charge recently made by H. L. Scaife, discharged department of justice employe, that secret service men, including a negro conchman, had been assigned to follow members of the house. The senator added the statement that he knew of a witness who would testify that "secret service men are trailing members of the senate as well as spying on members of the house."

Another statement made by Senator Caraway was that the attorney general and C. B. Felder, New York attorney, "suggested" that Charles W. Morse had a kidney disease when they were endeavoring to secure his commutation from the Atlanta penitentiary.

Mr. Caraway's statements in the course of another long address on the Morse case and war fraud prosecutions were made in commenting on a statement issued by the attorney general declaring that his connections with the Morse case were shown by letters of former President Taft and Attorney General Wickersham. The statement also suggested that the attorney general's war fraud prosecutions were the cause of the attacks upon him. This was denied today by the Arkanas senator.

Referring to Mr. Daugherty as "the titular attorney general," Senator Caraway said that Mr. Daugherty's statement was "not candid" and that he used that term to be polite and not to state what he really meant. The Taft and Wickersham letters, Senator Caraway said, did not show Mr. Daugherty's connections with the Morse case, as stated by Mr. Daugherty, because, the Arkansas senator declared, they did not show that Mr. Daugherty and Mr. Felder had a contract calling for $25,000 to secure Morse's release.

"They did not show that Morse was given some kind of a chemical to make his kidneys bleed," said Senator Caraway, not, he added, a contract with Morse that he (Morse) must submit to whatever they suggested, in handling his case.

"He (Morse) must submit to whatever they suggested, and they suggested Bright's disease," said Senator Caraway. "It was Daugherty and Felder who discovered that, and it was Dr. Fowler, the prison physician, who confirmed it."

Senator Caraway said that Dr. Fowler later was "put back" as prison physician "as a reward for what he helped to perpetrate."

Senator Caraway characterized as "absolutely foolish" Mr. Daugherty's statement that his war fraud prosecutions were causing the attacks upon him.

Daugherty Makes Reply

WASHINGTON, May 24.—Declaring his conviction that the people of the United States "have confidence in the department of justice being fair, judicious and effective," Atty. Gen. Daugherty in a formal statement said today that prosecution of war fraud cases would be carried out as expeditiously as possible, irrespective of attacks being made upon him in connection with the Morse case.

EXPLOSION FORCES 8 MINES TO CLOSE

CHARLESTON, W. Va., May 24.—An electric transmission line tower of the Virginia Power Co., was dynamited early today near Etherton, Fayette county. Eight mines were closed as a result, according to James C. Smith, commercial manager of the power company.

Mayor Charges Welch With Yielding to Coercion, Suggestion, Advice and Dictation from Councilors Bagley and Sadlier

PROMINENT IN POLICE MAELSTROM

COUNCILOR F. A. SADLIER

MAYOR GEORGE H. BROWN

COUNCILOR P. J. BAGLEY

City Solicitor Gives Opinion That Council Committees Must Not Interfere With Departments

City Solicitor Edward J. Tierney today rendered an opinion to Councilor Smith J. Adams relative to powers of special committees of the city council, particularly the committee on public safety, having to do with the fire and police departments, in which he states that any attempt on the part of this committee or any one of its members to interfere with the administration of a department, is illegal and contrary to the charter.

The opinion states that such a committee has only the power of investigation and subsequent report to the council and is vested only with such powers as may be delegated to it by the council and at no time nor in any manner has this committee any power or powers not vested in the council itself.

The opinion, given at this time and seeming to cover one or two points under dispute relative to and in connection with the latest developments in the police department, is particularly timely. In full, the opinion, is as follows:

May 23, 1922.

"Mr. Smith J. Adams,
Member of the City Council,
Lowell, Massachusetts.
Dear Councilor:

"You asked me for an opinion as to

Continued to Page 6

REASONS FOR REMOVAL FILED

Bases Action on Charter Section That Defines Duties of City Council

Welch Files Demand for Public Hearing — Council to Act Tomorrow Night

Both Welch and MacBrayne on Job at Police Headquarters Today

Declaring that Redmond Welch "has yielded to suggestions, advice, dictation and coercion from certain members of the city council" and naming specifically Patrick J. Bagley, president of the council and Fred Sadlier, chairman of the council committee on public safety, Mayor George H. Brown this noon filed with City Clerk Stephen Flynn the reasons for his second removal of Welch from the office of superintendent of police, based upon Section 39 of the charter, which provides that "the city council shall not directly or indirectly take part in the conduct of the executive or administrative business of the city."

The removal, coming last night as the climax of a most unusual day in municipal affairs, resulted today in the presence of both W. C. MacBrayne, temporarily appointed to the superintendency and Redmond Welch at police headquarters. The former was there under his appointment order, while the latter was on the job acting upon the advice of his attorney, Albert S. Howard.

Welch Demands Hearing

At 9.15 o'clock this forenoon, Mr. Welch filed with the city clerk a demand for a public hearing before the city council and claiming that his "pur-

Continued to Page 11

CHARGES FILED BY MAYOR TODAY

May 24, 1922

TO THE CITY COUNCIL:

"Having removed Redmond Welch from the office of Superintendent of Police of the City of Lowell, I hereby set forth and file with the City Council, through the City Clerk, my reasons therefor, as follows:

"Said Redmond Welch has not conducted the affairs of the department in a proper manner, in that in the conduct of its affairs he has yielded to suggestions, advice, dictation and coercion from certain members of the City Council, to wit: Patrick J. Bagley, President of the City Council, and Fred Sadlier, a member of said Council, both said members of said City Council acting contrary to the provisions of the City Charter, section 39, which said section provides that 'the City Council shall not directly or indirectly take part in the conduct of the executive or administrative business of the city.'"

GEORGE H. BROWN,
Mayor.

BANDIT KILLED IN GUN BATTLE

$12,000 Payroll Recovered After Holdup by Four Men and Fight With Police

One Gunman Killed, Another in Hospital and Two Others Captured

BRIDGEPORT, Conn., May 24.—One bandit is dead, another in the hospital at Stratford and the $12,000 payroll of the Connecticut company recovered, after a holdup by four young men and a pistol fight with pursuing police today. The other two bandits were captured on the railroad tracks between Stratford and New Haven.

The holdup occurred in front of the Connecticut company offices when William Dunn, clerk, and Sidney Tibballs, assistant cashier of the company, were carrying the payroll in a box across the street to the carbarns. An automobile with four men stopped in front of Dunn and Tibballs in the middle of the street. Two bandits jumped out, blackjacked the men, snatched the payroll box and were off in the car, firing a shot as they went. Dunn jumped up and fired five shots at the fleeing car. Tibballs was knocked unconscious.

The bandits passed a fire station near the scene of the holdup, where firemen, hearing the shooting, jumped in a car and gave chase. A police automobile also took up the chase.

At Stratford the police caught up, a pistol battle ensued, one bandit was shot fatally, another was wounded and the two remaining fled up the railroad tracks. These two were later captured.

Before leaving this city, the bandits left the $12,000 box in a store on the city outskirts, saying they would call for it later. It was turned over to the police.

The car is believed to have been stolen. The three captured bandits have not been identified.

FIVE KILLED IN MILWAUKEE

Three City Firemen and Two Tunnel Workers Killed in 52-foot Shaft

Firemen Gave Lives in Attempt to Rescue Dead Tunnel Workers

MILWAUKEE, Wis., May 24.—Three city firemen and two tunnel workers were killed by gas and electricity at the bottom of a 52-foot shaft of a sewer system today and nearly a score of firemen were overcome. The firemen were trying to rescue the two dead tunnel workers.

The dead:

MATHIAS WAMBACH, 24, pipeman, fire department.

ANTON KRAFCHECK, 37, pipeman, fire department.

PAUL J. WINSAUER, 34, member rescue squad, fire department.

JOHN SCHLECK, tunnel worker.

UNIDENTIFIED TUNNEL WORKER.

FOUR MEN KILLED BY BLAST OF DYNAMITE

NYACK, N. Y., May 24.—Four laborers were killed at West Nyack today when they were buried under an avalanche of stone at the Belmont-Gurnee quarry. A premature blast of dynamite unloosened hundreds of tons of rocks upon them. Two of the bodies were recovered.

COUNTESS MARKIEWICZ RECALLED

WORCESTER, May 24.—Countess Markiewicz, the Irish republican woman leader, has been recalled to Ireland, according to a message received here today. She was scheduled to visit Worcester June 3, and a telegram was received here today by John A. Larkin, state director of the A.A.R.I., directing him to cancel the meeting. All her meetings scheduled after May 28 are abandoned.

NEW YORK CLEARINGS

NEW YORK, May 24.—Exchanges, $759,100,000; balances $64,400,000.

BEGIN 30,000-MILE FLIGHT

Three British Airmen Hop Off in Attempt to Fly Around the World

Maj. Blake Expresses Complete Confidence in Making Tour in 90 Days

CROYDEN, England, May 24.—(By the Associated Press) Major W. T. Blake and his companions started from the airdrome here at 3.05 o'clock this afternoon on their attempted 30,000 mile airplane flight around the world.

The three aviators—Major Blake, Captain Norman MacMillan and Lieut. Col. L. E. Broome—made their start in the DH-9 airplane equipped for their trip.

Just before starting, Major Blake expressed complete confidence in making the world tour within 90 days. He hoped to be on American soil early in August, he said.

Mascots given to the aviators included a black cat and a rabbit's foot. There w[illegible] message from the king and quee[illegible] wishing the aviators good luck.

The expedition carries only 672 pounds of baggage, leaving behind a

Continued to Page 11

Irish Free Staters Going to London

LONDON, May 24.—(By the Associated Press)—Representatives of the Irish provisional government are going to London Thursday night for a conference with representatives of the British cabinet concerning the agreement reached last Saturday between the two Irish political factions. This announcement was made this afternoon in the house of commons by Austen Chamberlain, the government leader.

Fitzgerald Takes Out Nomination Papers

BOSTON, May 24.—John F. Fitzgerald, former mayor and former congressman, today took out nomination papers for the democratic nomination for governor.

Brig. Gen. Higginson Shot

BELFAST, May 24.—Brig. Gen. Higginson, who recently was in command of the British infantry brigade at Cork, was shot and wounded twice while riding near Tipperary today.

Radiographs

MRS. JAMES M. CURLEY AND HER SON ENJOYING A RADIO CONCERT.

RADIO--HOUSE TOY FOR MOTHER AND BABE

Radio has brought about one less worry for mother.

She needn't rack her brains to find something new to interest the baby.

Instead, radio concerts caught by the receiving set at home supplies a diversified program for the family. The grown-ups find the set as much a toy as baby does.

In the home of James M. Curley, mayor of Boston, is one of these sets. Since he had it installed, Mayor Curley finds he has had no more requests for new toys from his little son. Radio is the reason.

Even Mrs. Curley likes to operate the set and enjoy it with her son, whereas before she had trouble keeping him interested in his plaything so he would not bother her.

THE VACUUM TUBE RADIO SET IS BEST

BY R. L. DUNCAN
Director, Radio Institute of America

In erecting or assembling an amateur wireless transmitting station, it is suggested that the vacuum tube be used for all-round efficiency.

All the records made by amateurs in the recent trans-Atlantic test were from stations using the tube.

A tube transmitter will cover three times the distance of the old type spark set of the same power.

For sending out all lengths of undamped waves the arc method, the Alexandersen alternator and the oscillating vacuum tube are used. But the only practical form of undamped wave generator for the short amateur length is the oscillating vacuum tube.

This method of transmission also permits the use of a combined radio telephone and telegraph set. By simply throwing a few switches, the operator may change from speech to telegraph code.

Wave Types

There are three general types of wave which may be sent out by the tube transmitter: continuous wave (C. W.), interrupted continuous wave (I. C. W.), and telephonic.

C. W. can only be received by stations using a vacuum tube receiving apparatus.

Since there are a large number of amateurs using crystal receiving sets, the antenna oscillations of a tube transmitter are modulated by a "grid chopper" which is a rotary interruptor designed to interrupt the grid circuit of an oscillating tube approximately 1000 times a second. This converts the output oscillations into a current with the same receptive efficiency as a quenched spark set, termed I. C. W., and may be received on either a vacuum tube or crystal receiver.

Voice signals are received on either.

Current Supply

In a vacuum tube transmitting set a low voltage source is used to heat the filament. When possible this voltage should be of alternating current, for that tends to prolong the life of the filament.

A high voltage is used to energize the plate circuit. The current for the plate may be obtained in three ways:

1. From a high-voltage direct-current generator.
2. From a rectified alternating current.
3. From an alternating current source applied directly to the plate and known as the self-rectification circuit.

Radio Broadcasts

Below is given this evening's program of radio broadcast from Pittsburgh, Pa., Newark, N. J., Schenectady, N. Y., Chicago, Ill., Springfield, Mass., and Medford Hillside stations:

STATION KDKA, PITTSBURGH

6.15 p. m.—Special address.
6.45 p. m.—News, government market reports, summary of New York stock exchange and weather reports.
7 p. m.—"Brief History of Congress Woman's Club," by Mrs. John S. Sloan, president.
8 p. m.—Jessie Wise Greenwald, lyric soprano; Edward Boyle Senter, violinist, and Cornelia T. Cassidy, accompanist.
9.55 p. m.—Arlington time signals. Time—Eastern standard.

STATION WGI, MEDFORD HILLSIDE

7.30 p. m.—Baseball scores and news.
7.45 p. m.—Boston police reports.
7.55 p. m.—"A Great American Fund," by Miss D. H. Goodwin of the Massachusetts department of agriculture.
8.30 p. m.—Harry McDevitt in popular songs.
8.15 p. m.—Elvira Leveroni and Louise Badaracco in selected operatic numbers.
9.15 p. m.—W. A. Gaylord, saxophone, and C. A. Gaylord, accordion. Time—Daylight saving.

STATION WBZ, SPRINGFIELD

7.30 p. m.—Baseball scores and children's story.
7.45 p. m.—"Law and Why," by Mrs. Anne Blair of Springfield; government and state market reports.
8 p. m.—Monologues by Lew Staley of Springfield college. Time—Daylight saving.

STATION WJZ, NEWARK

6 p. m.—Weather forecast, agricultural reports, shipping news, business conditions and musical program.
7 p. m.—Evening story for the little folks.
8 p. m.—"Is Good Dentistry a Health Factor?" by Dr. T. Andrew Buckley.
8.15 p. m.—Recital by Kathleen Mera, soprano.
9.30 p. m.—Concert by the Colonial orchestra of Ridgefield, N. J.
10.52 p. m.—Official Arlington time signals.
11.01 p. m.—Weather forecast. Time—Daylight saving.

STATION WGY, SCHENECTADY

7 p. m.—Stock and produce market quotations and reports; baseball results and news bulletins. Time—Daylight saving.

STATION KYW, CHICAGO

4.15 p. m.—News, market and stock reports.
6.30 p. m.—News, final market, financial and baseball reports.
7.15 p. m.—Baseball scores; children's story.
8 p. m.—Musical program by Lillian Landiver, soprano; Edward Sacks, baritone; Joseph Izzo, flute, and Edith Hirsenberg and Sallie Menkes, accompanists; Charlie Hitchcock, entertainer.
9 p. m.—News and sports.
9.05 p. m.—Special features announced by radiophone. Time—Central daylight saving.

The above radiophone stations broadcast on a wave length of 360 meters.

NATURAL BOB

Marie Datri of New Orleans is right in style with her bobbed hair. She didn't have to have it cut that way, either. She's three months old and her hair is five inches long.

ANOTHER LOWELL RADIO ENTHUSIAST

Another Lowell radio fan has come to light in the person of Mr. Frank Whalen of Willard street, who, through his own efforts, has succeeded in installing a complete radio set in his home capable of receiving messages from remote distances. Although the set contains no elaborate parts, Mr. Whalen says it will compare favorably with the more expensive ones in point of service. Mr. Whalen has assembled a receiver with which he can hear any of the well-known broadcasting stations by hooking up inexpensive loose-coupled receivers instead of the variocoupled or direct-coupled receiver. The loose-coupler, Mr. Whalen explains, should not be discarded by the amateur, because of its simple construction and inexpensiveness.

TOO MANY POLES IN LAWRENCE STREET

Abandonment of poles in Lawrence street between Agawam and Boylston streets and concentration of wires on joint poles is the substance of a tentative agreement reached at a conference held at the New England Telephone and Telegraph company's exchange in Appleton street yesterday afternoon with delegates present from the various local public service corporations. The conference was brought about by Councilor Peter P. McMenimon, as there has been a great amount of complaints voiced by residents of that section regarding the great number of poles. Inspector of Wires Mahan has also been at work for some time in an effort to remedy the situation. As a result of yesterday's conference it is believed that a permanent agreement among the various companies will be reached before the end of the week.

The Telephone company, Lowell Electric Light corporation, Eastern Massachusetts Street Railway company and the Postal Telegraph company were represented at the conference, at which Councilor McMenimon and Inspector Mahan were also present.

GARDEN DRESSED IN IRIS BLOOMS

Iris blooms, the first of the season, are now on view at the gardens of Will Rounds at 112 First street, with a dozen out of more than 50 in his possession in blossom. Among the varieties to be seen in full bloom at the present time are Celeste, Fairy, Florentina Alba, Florentina Blue, Honorabilis, Khedive, Kochii, Mrs. Allan Gray, Mrs. H. Darwin, Perfection and Wyomissing. The Mrs. Allan Gray, a delicate pale rose mauve, is the beauty of the lot at the present time.

All the irises now in blossom are of the Germanic variety, and within a few weeks the Japanese types will reach their maturity.

RADIO NOTES

Grid Condenser—A condenser, usually of fixed capacity, placed in shunt with the grid leak, so as to help control the radio energy passing to the grid. Its capacity is about .0001 to .00025 microfarads.

Damascus, Benares and Constantinople are among the oldest cities in the world.

THIS IS THE TYPOS' ELECTION DAY

Today is election day throughout the jurisdiction of the International Typographical union, and members of the organization are voting on the election of international officers and local officers and delegates.

Vice-President Walter W. Barret, one of the ablest young men in the trades union movement, today is opposed to President John McParland of the I. T. U. who has held the office for two years.

Locally there are a few contests, the most important of which is for delegate to the I.T.U. convention in Atlantic City in August.

The voting is being done by the Australian system and the result will be known about 5 o'cock this evening

The great seal herd of the North Pacific, under adequate protection, has increased to 600,000.

POLISH OFFICIALS PELTED WITH ROTTEN EGGS

VIENNA, May 24—The Polish foreign minister, Constantine Skirmunt, was pelted with rotten eggs here last night as he was going into a dinner he had arranged for the representatives of the foreign press. His face was bruised and his clothes ruined by the attack.

Three of the miscreants, who proved to be former Ukrainian officers, were arrested. They gave as their reason that they wished to avenge the Ukraine for "Polish oppression."

Mistletoe has recently appeared on pine trees in Bavaria, having come from the south.

Ontario is the world's chief producer of nickel.

TEXACO MOTOR OIL

Clean, clear, full-bodied. All *oil*. Call for TEXACO and watch the golden color.

The Texas Company, U. S. A. *Texaco Petroleum Products*

Run it with Texaco Gasoline *Save it with Texaco Motor Oil*

Save 25¢ on the Dollar Save 25¢ on the Dollar

THE GREATEST

WALL PAPER

VALUES EVER SEEN

60,000 Rolls—Every Imaginary Kind

VALUES UP TO 25c ROLL —At— 5c ROLL

VALUES UP TO 35c ROLL —At— 10c ROLL

We purchased the entire stock —Of— WAIT & ZELLER SCHENECTADY, N. Y. SALE STARTS THURSDAY

VALUES UP TO 60c ROLL —At— 19c ROLL

VALUES UP TO $1 ROLL —At— 25c ROLL

WALL PAPER Third Floor Save 25¢ on the Dollar

Chalifoux's CORNER

WALL PAPER Third Floor Save 25¢ on the Dollar

CORSET SHOP SPECIAL Second Floor

ELASTIC TOP CORSETS, broken sizes; regular price $2. Thursday A. M. $1.39

The Bon Marché DRY GOODS CO.

Store Closes Thursday at 12 M.—Clerks' Half Holiday

BOYS' SHIRTS AND DRAWERS

Short sleeves, knee length, all sizes; regular price 39c. Thursday A. M., garment ..... 25¢ Street Floor

3½ HOUR THURSDAY SPECIALS 3½ HOUR

Leather Goods Shop Street Floor

SILK BAGS, some with fancy beaded tops, all colors; regular prices $4, $5, $6. Thursday A. M.... Half Regular Prices

BLACK VACHETTE SHOPPING BAGS, large size; regular price $1.25. Thursday A. M. ..... 98¢

BLACK SILK BAGS, long chain handle, colored lining; regular price $1.29. Thursday A. M. ..... 49¢

ASSORTED LEATHER BAGS, in black and colors, big variety; regular prices $2 and $3. Thursday A. M..... 98¢

WOMEN'S HOSE

Fine silk lisle, in black and cordovan; regular price 39c. Thursday A. M., pair ..... 29¢ Street Floor

WOMEN'S FINE LINEN HANDKERCHIEFS

Plain and embroidered; regular price 50c. Thursday A. M. ..... 25¢ Street Floor

MEN'S HANDKERCHIEFS

White hemstitched; regular price 12½. Thursday A. M., 3 for ..... 25¢ Street Floor

IMPORTED WHITE JAP PONGEE

White Jap pongee, heavy weight, yard wide, stylish for women's dresses, skirts, suits, men's shirts, etc.; regular price $1.98. Thursday A. M., yard $1.29 Street Floor

CORDUROY

Yard wide fine corduroy for kimonos and sport skirts, only 3 colors—orange, coral and black only; regular price $1.00. Thursday A. M. ..... 69¢ Street Floor

NEW CRETONNES

Beautiful assortment of colors and designs, suitable for overdrapes, slip covers, furniture covering, etc.; regular price 75c. Thursday A. M., yard.... 45¢ Third Floor

FINE PLISSE

Fine quality plisse, suitable for underwear, night gowns, dressing sacques, children's wear, etc. Requires no ironing, good assortment, fine rosebuds, stripes and butterfly designs, also plain pink, lavender and light blue; regular price 39c. Thursday A. M., yard.... 25¢ Street Floor

MEN'S UNION SUITS

Fine ribbed cotton, short sleeves, sizes 34 and 36 only; regular price $1.50. Thursday A. M., suit ..... 75¢ Street Floor

MEN'S PHOENIX SILK HOSE

Plain tan and white with black clocks; regular price 75c. Thursday A. M., pair ..... 25¢ Street Floor

WOMEN'S SILK HOSE

In black and colors, also black in outsizes; regular prices $1.25 and $1.50. Thursday A. M., pair 79¢ Street Floor

Smallware Shop Street Floor

THURSDAY A. M. SPECIALS

50c Rubberized Kitchen Aprons 39¢

5c Card Hooks and Eyes, 4 for 10¢

Remnants Skirt Belting, each 5¢

69c Shears, various sizes.... 25¢

15c Nickel Plated Coat Hangers, each ..... 10¢

RIBBON SHOP SPECIAL Street Floor

Red, white and blue ribbon for Patriots Day; regular price 49c yard. Thursday A. M., yard ..... 25¢

TURKISH BATH TOWELS

Extra fine quality, large size, 23x48 bath towels, all white, only 3 to a customer; regular price 59c. Thursday A. M., 3 for $1.00 Street Floor

RUFFLE MARQUISETTE CURTAINS

Ruffle tie-back to match, hemstitched band, full width and length; regular price $1.50. Thursday A. M., pair $1.25 Third Floor

MILLINERY SHOP Street Floor

TRIMMED HATS—Another assortment of those good trimmed and ready-to-wear hats, all colors, all materials, mostly small and medium shapes. Thursday A. M. Only $1.00

HAIR HATS, all colors and black, many with transparent crowns, trimming of flowers, fruit and ribbons; regular prices $7.30, $8.50 and $10. Thursday A. M. $4.00

SPORT HATS OF ALL KINDS, piping rock, ribbon hats, few felts, straw webbing, straw and wool and all straw. Thursday A. M. ..... Half Price

TEN DOZEN NEWEST WREATHS, ten different styles, all colors and combinations. Thursday A. M. ..... 50¢

WOMEN'S BLOOMERS

Fine batiste, reinforced, pink only; regular price $1.00. Thursday A. M., pair 50¢ Street Floor

FANCY BRAIDS AND TRIMMINGS

Regular prices 25c and 50c. Sale price, yard ..... 5¢ Street Floor

WOMEN'S GLOVES

12-button, white silk gloves; regular price $1.50. Thursday A. M., pair $1.25 Street Floor

BLACK AND WHITE CHECK

54 inch wide, 1 inch check, very stylish for skirts, French serge weave; regular price $1.98. Thursday A. M., yard. $1.00 Street Floor

FINE SWISS ORGANDIE

45 inch, in a very fine quality imported Swiss, permanent finish, for graduation, first communion and confirmation dresses, trimming, etc.; regular price 98c. Thursday A. M., yard .... 69¢ Street Floor

UNBLEACHED SHEETING

40 inch wide, good quality unbleached sheeting, no remnants but remnant prices, only 1 bale at this special price; regular price 17c. Thursday A. M., yard, 12½¢ Street Floor

COLORED BED SPREADS

Full size, in pink or blue, washable colors; regular price $3.25. Thursday A. M. $1.98

Queen Marie of Rumania may forego the royal coronation this summer to visit America to thank us for aid given her people.

DISABLED VETERANS OF THE WORLD WAR

Business having to do with the Memorial day exercises and reports from national headquarters relating to the San Francisco convention to be held between June 26 and 30 was transacted at last night's meeting of Chapter 5, Disabled American Veterans of the World War held in Memorial hall.

In accordance with an invitation received from the G.A.R., Commander O'Sullivan and other officers will attend the services to be held in the First Congregational church Sunday afternoon.

SAME OLD STORY

A condensed income account of the Eastern Massachusetts Street Railway company, for the month of April, has been made public, and shows a deficit for the month of $677.04. For the month, according to the report, the total revenue was $81,286.49. Against this amount large operating expense items are charged, as follows: Maintenance of track, wire and buildings, $16,050.09; operation of cars, $22,921.74; cost of electric power, $9,493.92; maintenance of rolling stock, $9272.64.

Horses were unknown on the American continent until introduced by Spanish explorers.

CONCERT BY THE Y. W. C. A. GLEE CLUB

A very enjoyable concert was given in Kitson hall last night by the members of the Y.W.C.A. Glee club, under the direction of Eusebius G. Hood.

The program opened with two songs by Frederick Clay, "Songs of Araby" and "The Sands o' Dee," which called for continued applause.

The Glee club then sang "The Kerry Dance" and "To a Wild Rose" surprisingly well and followed with a group of well known melodies, holding the audience enthused until the closing number, Tosti's "Good-bye." Mrs. Bertha Chapman Huse accompanied for the Glee club in this song.

The principal soloists of the evening were Miss Etta Thompson, Mr. Earl Leadbetter and Mr. Walter M. Smith. Miss Thompson sang two groups of songs, the first group comprising "To a Hilltop," "A White Rose" and "Open Secret" and the second group "As in Old Gardens," "Boyhood" and "Cradle Song."

Mr. Leadbetter in his characteristic way sang "Hard Trial," "De Gospel Train" and "Didn't It Rain!"

The trumpet solos of Mr. Smith gave unexpected delight, especially "Inflammatus" from Rossini's "Stabat Mater," "Gloria" and "My Rosary." Mr. Smith was accompanied by Arthur G. Spalding, who also accompanied the other soloists.

A. F. HENRY OUT WITH A STRONG STORY OF FACTS

Says That He Hardly Expected To Be Rid of Severe Stomach Ailment, But That Tanlac Completely Restored Him

"My stomach trouble of 14 years' standing has disappeared entirely since I took Tanlac," said A. F. Henry, 655 Shawmut avenue, Boston, who is a well known builder.

"I hardly expected to ever get rid of it and had dropped in weight to almost a shadow, and often got so weak I was in fear of falling in the street. Gas from undigested food would almost take away my breath and the pains pierced my body like a lance. I seldom got more than a few hours' sleep at night, and I was always tired out.

"I tried many medicines without help, then I heard Tanlac so highly praised I tried it. It has been a revelation to me. I have gained much weight and my appetite is so good I can scarcely get enough to eat. My sleep is sound all night now, and my nerves are as steady as a die. Tanlac has made a new man of me."

Tanlac is sold by all good druggists. —Adv.

TARDIEU ATTACKS U. S.

Largely Responsible for Present Economic Troubles in Europe, He Says

PARIS, May 24—(By the Associated Press)—At the opening of the chamber of deputies yesterday Andre Tardieu, who at one time held the post of high commissioner to the United States, declared that America was largely responsible for the present economic troubles in Europe.

"Americans," he added, "in trying to make laws for Europe, make as big a mistake as we should if we tried to make laws for America."

One of the deputies, who interrupted M. Tardieu, interpreted his speech as advocating "a Monroe Doctrine for continental Europe." To this interpretation, M. Tardieu offered no objection. He proceeded to review the Genoa conference, expressing regret that France did not take the lead in resisting the Bolshevik conception in the treatment of private property in Russia, but left Belgium to do it. Also he reproached Premier Poincare for not having taken the initiative in the refusal to go to The Hague, but allowed the United States government to show the way.

"Thus France," he said, "is always in tow of some other government."

Premier Poincare, breaking in at this point, explained that the government would come before the chamber and only after the chamber approval of it would the government decide whether France would be represented at The Hague.

Reverting to what he termed "the erroneous Anglo-Saxon conception of Europe," M. Tardieu said that England and America were responsible for the elimination of the inter-allied organizations operating during the war for the stabilization of exchange and the distribution of raw material. The American treasury department's refusal to permit discussion of war debts at the peace conference, and its notice to the allied governments that under no circumstances could Americans continue advances to the allies, as well as America's threats to ask payment of France's debts and interest, had all helped, in the opinion of M. Tardieu, to make the economic situation of Europe difficult.

"They demand of us what we owe them," he went on, "but fail to assist us to collect what is owed to us."

M. Tardieu lauded America's spirit of collaboration during the war, saying that if such spirit existed no longer it was America's fault, not France's. "America was swept away from further collaboration by its high finance requirements," he remarked. "Financiers know no frontiers. The resumption of the solidarity which existed between the United States, Great Britain, France and the other allies during the war is the only remedy for the present situation."

Concerning the charges of militarism made against France in the United States and other countries M. Tardieu declared:

"The French army is not only a watch on the Rhine, but a guarantee of the political stability of Europe."

Concluding that the Genoa principles are all wrong, he said: "We must not seek collaboration with our late enemies, but resume that with our allies."

LOWELL GIRLS' CLUB TO BE REPRESENTED

It is expected that more than a thousand girls from factories, offices and stores will attend the 12th biennial convention of the National Girls clubs, which will be held at Vassar college, June 15 to 18. This is the gist of an announcement recently made by the officers of the Girls' City club of Lowell, which will be represented by the following: Miss Alice Coyne, Helen A. Ryan, Ruth Gilmore, Beatrice Heslon, Alice O'Brien and Laura Edmonds. The group will be chaperoned by Miss Alice Sullivan.

IS COLLEGE OF PHARMACY GRADUATE

Daniel Smith, a well known young man of this city and the son of Mr. and Mrs. Jacob Smith of 144 Howard street, graduated from the Massachusetts College of Pharmacy Monday afternoon, receiving the degree of Phar G. He expects to attend the graduate school next fall, taking up a course leading to the Pharmaceutical Chemist degree.

The young man previously attended the Abraham Lincoln grammar school and Lowell high school.

In the last 40 years more than 3000 acres of the English coast has slipped into the sea.

A spider alters its web every 24 hours.

Safe Milk
For Infants & Invalids
NO COOKING
The "Food-Drink" for All Ages. Quick Lunch at Home, Office, and Fountains. Ask for HORLICK'S.
Avoid Imitations & Substitutes

Special Sale
BETTY WALES DRESSES
Second Floor

THE GAGNON COMPANY
HOME OF THE GREATEST VALUES

Special Sale
SILK SPORT SKIRTS
Second Floor

THURSDAY SPECIALS

TO CLOSE OUT AT A FRACTION OF REGULAR PRICES

17 CAPES
11 COATS
9 TWEED DRESSES
21 SILK DRESSES
7 SERGE DRESSES
35 IMPORTED GINGHAM and VOILE DRESSES

$5

Women's Chamois Suede Gloves, two clasp style, white, black, colors; 50c value. Thursday Special ..... 25¢

Women's Union Suits, of fine lisle, summer style, sizes 36 to 40; 69c value. Thursday Special ..... 50¢

Women's Summer Vests, low necks, no sleeves, sizes 36 and 38; 25c value. Thursday Special ..... 15¢

Women's Silk Lisle Hose, in outsizes, seamed backs, black and white, slightly irregulars; 50c value. Thursday Special ..... 25¢

Women's Fibre Silk Hose, in fancy two tone effects, all sizes; 59c value. Thursday Special ..... 35¢

Women's White Waists of voile or muslin, pretty styles, trimmed with embroidery or lace, all sizes; 98c value. Thursday Special 69¢

Women's Black Oxfords, Goodyear welts, military heels, sizes 2 to 6, widths B to D. Thursday Special $1.50

Girls' Sport Oxfords, brown, with saddle straps and rubber heels, sizes 8 to 2. Thursday Special $1.25

Girls Strap Pumps, brown, with medium round toes, sizes 8 to 2. Thursday Special 98¢

Boys' Tan Blucher Shoes with rubber heels, medium round toes, sizes 9 to 13½. Thursday Special $1.49

Boys' Wash Suits, new styles, mostly dark colors, sizes 3 to 7. Thursday Special..... 79¢

Boys' Tweed Trousers, knicker style, sizes 8 to 16. Thursday Special $1.19

Children's White Shoes, high or low cut, made on nature lasts, turned soles, sizes to 8. Thursday Special ..... 75¢

Still Going On—Sale of Women's White Shoes, oxfords and strap pumps, plenty of low heels, all sizes and widths in the lot..... $1.00

Basement

Children's Princess Slips, made of fine white nainsook, trimmed with hamburg and lace; $1.25 value. Thursday Special ..... 69¢

Children's Bloomers, made of fine white sateen, cut full, sizes 6 to 14. Thursday Special ..... 35¢

Children's Pantalette Dresses, made of pretty striped gingham, trimmed with matching bands of plain pink or blue. Thursday Special ..... 69¢

Childrens Silk Gloves, 2 clasp style, white only; 50c value. Thursday Special ..... 29¢

Cedar Wardrobe Bags, 40 inches long; 75c value. Thursday Special ..... 49¢

Adult Tooth Brushes, good stiff bristles; 19c value. Thursday Special ..... 9¢

Velour Powder Puffs, three sizes, in pink or white. Thursday Special ..... 8¢

Imported Powder Shampoo, in packages; 10c value. Thursday Special ..... 5¢

Bouquet Face Powder, all shades, fine quality; 50c value. Thursday Special ..... 39¢

Silk Lisle Hose, reinforced heels and toes, seam fashioned, black or white; 59c value. Thursday Special ..... 39¢

Pure Thread Silk Hose, seamed backs, black or white, irregulars of the $1 grade. Thursday Special ..... 59¢

Slip-On Sweaters, plain weaves, in jade, honey dew, pink, biff, black, orchid, silver, Harding blue. Thursday Special $1

Crepe Bloomers, pink or white, cut full, reinforced piece, ruffles at knee, sizes 27 and 29. Thursday Special ..... 29¢

Combinations, covers and bloomers, with elastic at knee all white trimmed with narrow hamburg edging; $1 value. Thursday Special 69¢

Cotton Taffeta Petticoats, black, navy, brown, sorrento, taupe, made with wide accordion pleated ruffles trimmed with dresden. Thursday Special ..... 69¢

Dress Aprons, of fine quality percale, in several different models. Some trimmed with rickrack, others with plain color. Thursday Special ..... 69¢

Congoleum Rugs, in several different color combinations, suitable for halls, bathrooms, kitchens, bedrooms, size 18x27. Thursday Special ..... 17¢ or 3 for 50¢

Front Laced Corsets, of strong white coutil, odd sizes; regular $2.50 value. Thursday Special $1.19

Corsetlet Girdles, in flesh color, especially recommended for athletics or when in negligee; $1.50 value. Thursday Special ..... 69¢

Pink Bandeaux, in odd sizes; 79c value. Thursday Special ..... 39¢

Turkish Towels, all white, size 25x15. Thursday Special ..... 10¢

Men's Cotton Half Hose, black and colors, broken sizes; 15c value. Thursday Special 10¢

Men's Athletic Shirts, all white, sleeveless, all sizes; 50c value. Thursday Special 35¢

Men's Negligee Shirts, of oxford cloth or poplin, all white with attached collars, slightly soiled; $2.50 and $3 values. Thursday Special $1.50

THURSDAY SPECIALS IN SMALLWARES

Double Mesh Hair Nets, cap shape, all shades except gray and white; 10c value. Thursday Special..... 3 for 25¢

Scissors, all sizes; 49c value. Thursday Special ..... 25¢

Supreme Needle Point Pins, 300 in pkg.; 10c value. Thursday Special ..... 5¢

Combined Coat and Suit Hangers that fold; 13c value. Thursday Special ..... 10¢

Tomato Pin Cushions; 10c value. Thursday Special ..... 8¢

Lingerie Tape, pink, blue, white; 10c value. Thursday Special ..... 2 for 5¢

Sanitary Aprons; 50c value. Thursday Special ..... 39¢

Invisible Hair Pins; 5c value. Thursday Special..... 4 pkgs. 10¢

Omo Dress Shields, sizes 3 and 4; 45c and 50c values. Thursday Special ..... 35¢

Rick-Rack Braid, red, blue, pink, white; 15c value. Thursday Special ..... 8¢

ONE MAN'S OPINION

Mr. King C. Gillette,
Gillette Safety Razor Company,
Boston, Mass.

My Dear Mr. Gillette:

I have used your razor for many years with such satisfaction that I did not know it was possible to improve upon it until I tried your new improved Gillette, and I want to congratulate you upon the improvement for it surely makes shaving a pleasure.

I don't know whether it is the additional weight or the different arrangement but, satisfactory as was the old razor—I should say razors for I own several of them of different models—the new one is so superior that I would not part with it unless I knew where to get another exactly like it.

With appreciation, I beg to remain,

Very truly yours,
WM. C. SPROUL,
Governor of Pennsylvania

We have 20 different numbers of The New Improved GILLETTE Safety Razor, any of which or all we will be pleased to show you.

HOWARD
Apothecary
197 CENTRAL ST.

"You Can Do It Better With Gas"

Buy an "IWANTU" Gas Iron for $6.25

50c Down, $1.00 per Month

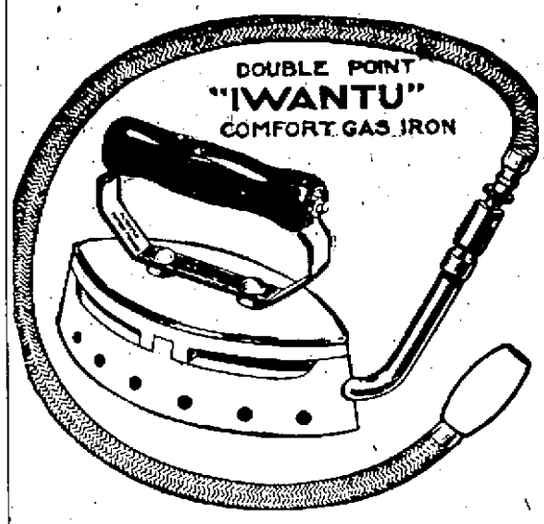

WE HAVE JUST PURCHASED A LOT OF

"Iwantu"

Comfort Gas Irons

which we are placing on sale at $6.25 time payments, or

$6.00 cash

A corps of salesmen will call on every gas consumer in Lowell with this most liberal offer. Each salesman will wear an official badge.

Do not confuse the "Iwantu" offer with another campaign now being conducted in Lowell in which a much higher price is being asked.

The Double Point "IWANTU" Gas Comfort Iron Brings You Convenience, Health and Economy.

The "IWANTU" Gas Iron is a real labor saver and makes ironing a pleasure rather than a drudgery. It produces better ironing results at less cost, while it is absolutely clean and odorless.

Be Sure the Man From Whom You Buy Your Gas Iron Wears a Lowell Gas Company Badge. It Is the Badge of Courtesy and Service.

An "Iwantu" Gas Iron Allows the House to Remain Cool on Ironing Day.

Lowell Gas Light Co.

APPLIANCE STORE

73 Merrimack Street — Telephone 349

"You Can Do It Better With Gas"

DO NOT TRY TO GET ALONG WITH JUST ONE CORSET

It is false economy to wear one Lady Ruth Corset all day. You need a strong, well boned model for morning—a lighter corset for afternoon calling, shopping and matinees and one that is light and supple for evening.

LADY RUTH
LACED FRONT CORSETS

The new styles show the popular low bust with flat back and slight curve waist. The back is slightly higher than the front in many of the models, to give the needed shoulder support, and best of all, the flesh is gently controlled below the waist line, where control is necessary.

CORSET SHOP
SECOND FLOOR

The Bon Marche

EFFICIENT AND COURTEOUS FITTING SERVICE

Why the New Oakland Six Is a Safe Car to Buy

It is built by Oakland—for six years the largest exclusive builder of light sixes.

It is built by a division of General Motors with unlimited resources and engineering skill at its command.

It is the car designed and built under these conditions, to be the best light six it is possible to produce.

Its 15,000 mile written guarantee is given by no other motor car builder.

It delivers a performance and trouble-free service that is exceptional for cars of even higher price.

See for yourself the great value in the New Oakland Six

Prices at Factory

Chassis	$895	Sport Car	$1268
Roadster	1120	Coupe	1685
Touring Car	1145	Sedan	1785

Oakland Motor Car Company, Pontiac, Mich.
Division of General Motors Corporation

LOWELL OAKLAND CO.
614-624 Middlesex St. Telephone 6142

Oakland

USE DIVINING ROD TO LOCATE YOUR KNOCKS

Use the divining rod method to locate a knock or other foreign noise in your engine.

It's the way automobile motors are tested in the factories before they are passed on for shipment.

The divining rod used is none other than the gear shifting lever. By its use, inspectors can tell whether a new motor is out of perfect tune. It carries the sounds of all parts of the engine to the inspector's ear, and if there is anything wrong in its operation the inspector knows it.

Trained Ear

In a room full of running motors, an inspector can detect any unusual sound in a single engine by putting his ear to the tip of the gear shifting lever. That's because he knows the note of a perfect motor.

Besides, each particular kind of unusual sound will tell the inspector exactly where it comes from. His ears are trained to distinguish such sounds and locate them.

But for those whose ears aren't as keen as the motor inspector's, there is another kind of divining rod. It is a piece of a broomstick or other wood. Or it may be a long screw driver.

With this simple divining rod foreign noises can be detected not only in the engine, but in any other moving part of the automobile. The method of application is simple.

Simple Use

Place one end of the rod against the part which is suspected of making the unusual noise. Then put the free end in the crook of the thumb and the thumb knuckle against your ear drum.

If the part runs smoothly and nothing is wrong with it, a regular hum will be heard. Otherwise, the hum will be interrupted by a knock or other strange sound.

In this way, any fault in the running of the automobile can be located by moving the divining rod from one position to another. Sometimes location of a fault is more difficult than its correction after it is found.

GRADE CROSSINGS BECOMING SAFER

Accidents at railroad grade crossings are being reduced through the co-operation of government authorities and railroad officials.

While the railroads are putting up all kinds of signs and safety devices to stop the loss of life by train and automobile collisions government representatives are being swamped with petitions for laws requiring saner driving at grade crossings.

The general assembly of Virginia has just passed a law by which drivers of vehicles must come to a full stop before crossing a main line railway track. The stop must be made between 10 and 100 feet from the nearest guard rail. A fine of $10 is provided.

Safety Devices

At some railroad crossings municipalities have put up mirrors to reflect that part of the track which a motorist could not see. Other localities have placed restrictions against the erection of anything that would obstruct the motorist's view of the track.

In New York the Fifth Avenue Coach company, operating hundreds of motor buses in the city and its vicinity, requires its drivers to come to a full stop before crossing a railroad or trolley track. In fact, to make safety doubly certain, the requirement is that a driver put his gears in neutral.

"There may be no traffic within a mile," reads the rule. "It makes no difference. You stop and put your transmission in neutral.

"When you have made sure that everything is all right, engage your low speed and thus cross the track. Only when the spot is guarded by a traffic officer, who signals to the bus driver to go ahead, may this rule be disregarded."

Yellow Lights

Another important improvement that is being considered for the reduction of grade crossing accidents is the substitution of a yellow tail light on automobiles for the red. This matter is being taken up by the Society of Automotive Engineers with the view of standardizing the yellow tail light and getting its sanction by all federal, state and local authorities.

It is pointed out that the red light of a train, crossing gate or other obstruction may be easily mistaken for the tail light of an automobile. A motorist having been following another automobile at night, could easily believe he was still trailing that car while he was running into an obstruction.

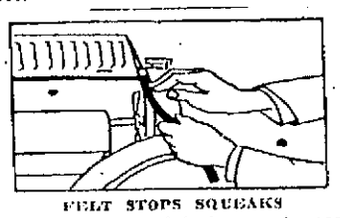

FELT STOPS SQUEAKS

Hood rattles and body squeaks can be stopped by the application of strips from an old felt hat between the moving parts. The shoulders along radiator and cowl, where the hood rests, are among such parts liable to cause squeaks. The felt will stick best if glued down with silicate of soda, or water glass.

Iowa has most cars in proportion to population; one to every 5.28 persons.

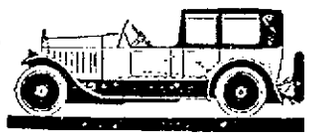

STANDARDIZED

Brougham—Car built generally like the Limousine, except that the permanent top reaches only to the rear of the front seat. That covers only the part that is entirely enclosed. It is the standard chosen by the standards committee of the Society of Automotive Engineers.

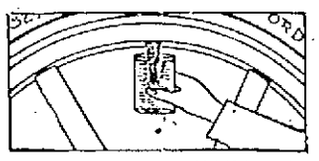

DEFECTIVE VALVE TEST

An easy way to test whether a tire valve leaks is to turn the wheel so that the valve stem is at its highest point. Remove the dust cap and hold a glass of water so that the mouth of the stem is submerged. If bubbles come up the valve is defective.

TRY A SUN CLASSIFIED AD

The Inside Story of What Makes Gasoline So High

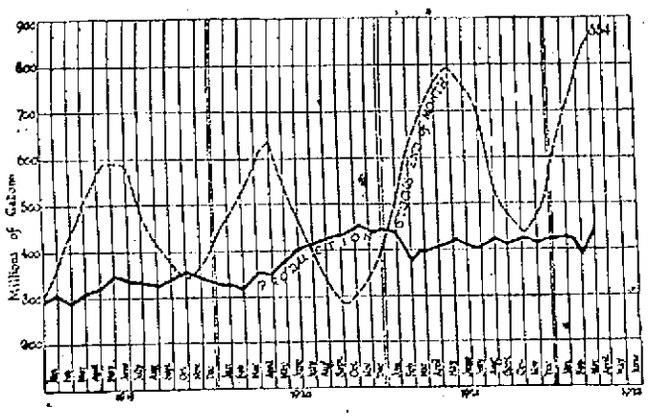

By N.E.A. Service

WICHITA FALLS, Tex., May 24.—Here's the inside story of what's back of the jump in gasoline prices, according to veteran oil producers.

Various refining companies "got stuck" with a lot of crude oil which they bought at high prices before the market broke.

For instance, Pennsylvania crude oil now sells for $3.25 a barrel at the wells. The war-high peak was $6.10 a barrel. Prices of oil produced in other fields have, in a rough way, dropped correspondingly, for Pennsylvania crude is the oil industry's price barometer.

A lot of this oil, bought at $6.10 a barrel, is still in storage. It has depreciated in value $2.85 a barrel.

To cover such losses, most of the big companies have "written off" large sums in their inventories.

Now, by jacking up the price of gasoline, they are trying to recoup their losses to some extent.

When gasoline began advancing in price, oil producers began expecting a rise in the price paid them for crude oil. Veterans in the industry now are less hopeful of getting an increase for their oil runs.

Stocks of gasoline on April 1 (latest reported by bureaus of mines) totaled 854,231,655 gallons. This was enough to supply the country for 61 days, at recent rate of consumption.

Stocks of gasoline on April 1 were 55 per cent larger than on April 1, 1919.

But the American people are using 33 per cent more gasoline than three years ago.

On that basis, gasoline stocks are lower now, in proportion to what's needed, than they were four years ago.

Stocks of Gasoline Held in Storage

Gallons: April 1, 1922, 854,231,655; Jan. 1, 1922, 586,087,132; April 1, 1921, 713,043,450; April 1, 1920, 625,833,016; April 1, 1919, 546,062,429.

Gasoline Consumed in United States

Gallons: March, 1922, 432,326,000; March, 1921, 316,164,546; March, 1920, 256,020,539; March, 1919, 201,004,317.

Stocks of Crude Oil

Barrels: April 1, 1922, 220,183,000; April 1, 1921, 134,719,000; April 1, 1920, 124,391,000; April 1, 1919, 130,723,000.

FOR THE AUTO:

Accessories and Supplies That Will Add to the Pleasure of Motoring.

AUTOMOBILE BUMPERS to fit all cars. $9.00 and Up

Finest assortment of genuine Leather Hand Bags and Suit Cases. $8.00 and Up

LUGGAGE CARRIERS $2.50 and Up

GUARANTEED TIRES $9.00 and Up

Have your car lined with our adjustable covers

DONOVAN Harness and Auto Supply CO.

MARKET AND PALMER STREETS

WHERE TO BUY Automobiles and Accessories

A.A.A. Abandon the idea that you cannot buy Auto Supplies as cheap in Lowell as elsewhere by trading at the Boston Auto Supply Company.

Auto Tops Made and recovered, auto curtains and doors to order; also full line of greases, oils and sundries. Donovan Harness Co., Market st.

INDIAN The government's war motorcycle. Bicycles, parts, repairing. Geo. H. Bachelder Rel. P. O. Ave.

Anderson's Tire Shop Tires and Supplies. Vulcanizing guaranteed. Quick service. Prices reasonable. If in trouble on the road, we come to your aid. Tel. 2821-W. 42 John st.

Boland & Canney Jimmie and Ralph Tires and Auto Accessories 149 Dutton St.

LOWELL MOTOR MART

We are offering this week some very exceptional bargains in the following cars:

REO SPEED WAGON

Late model, in good mechanical condition, will be sold subject to satisfactory demonstration $600

A VIM PANEL BODY

One-half ton, just overhauled, good tires, repainted, large, roomy body — an excellent buy $350

LOWELL MOTOR MART

MOODY ST. PHONE 4725-W

Your satisfaction with a car depends upon your satisfaction with its performance, appearance, economy, comfort and price.

These are the vital points. And you must get satisfaction in each one if you are to be satisfied with your car as a whole.

Consider the LIGHT-SIX from this angle.

It is essentially the same car as it was when introduced. It was right before it was offered. And it has made good in the service of thousands and thousands of owners. It is dependable. Its L-head motor is powerful, flexible and freer from vibration than any car at anywhere near its price.

Its graceful lines are enhanced by a lasting finish. Cowl parking lights and the cowl ventilator not only add to its good looks but are necessary for complete satisfaction.

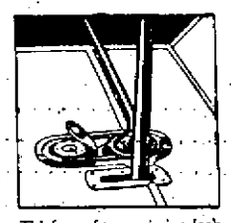

Thief-proof transmission lock reduces rate of insurance to LIGHT-SIX owners 15 to 20%

The LIGHT-SIX stands up in service with a minimum of repair expense. This, with low fuel consumption, means satisfactory economy.

We never heard of a LIGHT-SIX that was not comfortable to ride in.

And the price, $1045 f. o. b. factory, is out of proportion to its value. This price includes the thief-proof transmission lock which reduces the rate of theft insurance to the owner 15 to 20 per cent; large plate glass window in one-piece rear curtain, inside and outside door handles and other refinements.

And you get the priceless ingredient—prestige and high standing of the maker—who for 70 years has been building quality vehicles and selling them at fair prices.

Touring, $1045; 3-Passenger Roadster, $1045; Coupe-Roadster, $1375; Sedan, $1750. All prices f. o. b. factory.

MARK J. McCANN

165 MARKET ST. TEL. 4740

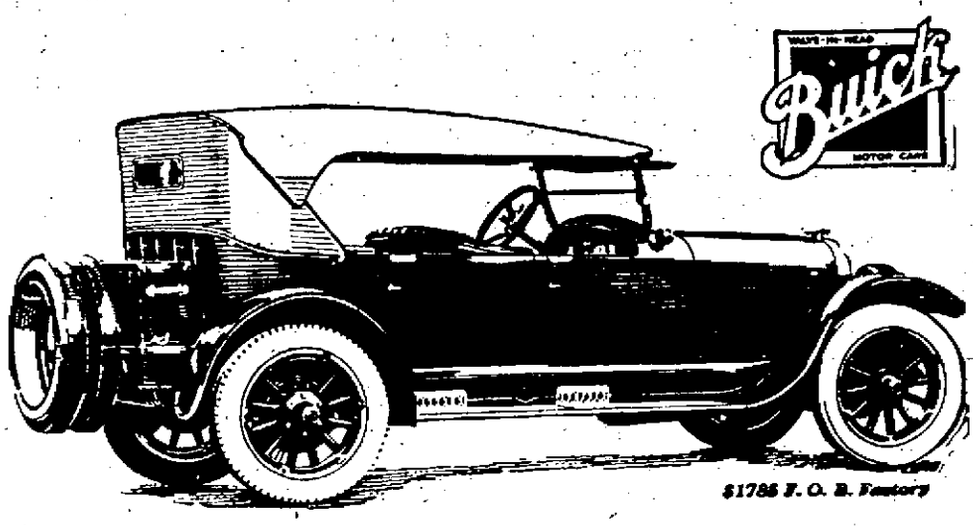

The Special 6-55 Sport-Touring

A patrician motor car with every appointment found in the finest automobile—

And, with all this—the certainty of Buick performance, Buick sturdiness and Buick power.

The Special Sport-Touring is built in response to the demand of the motorist who seeks Buick's kind of motoring with the intimate comfort and refinement of the sport design.

Nominally four passengers are accommodated in the roomy body but five can ride.

The Special Sport-Touring is finished in dark Buick maroon with wheels to match—which with the beautiful trimming, binding and finish give this special model its tailored appearance.

The demand for this handsome model at the remarkably low price will tax factory production to the limit. See us immediately for detail specifications and delivery dates.

Additional Equipment of the Special Sport-Touring

Khaki top and adjustable sunshade; windshield wiper; mirroscope; glass-covered instruments; gasoline gauge on dash; clock, cigar lighter; handsome nickel-bound luggage trunk mounted on permanent base; Buick design drum-type head and cowl lamps; front snubbers; carpets in both front and rear compartments; walnut steering wheel; heavily nickeled radiator, step plates, guard rails and all other fittings; Tuare steel wheels built to Buick specifications are optional equipment at an added cost of $50.00 if installed at the factory; extra tires or tire covers not included. C-42

LOWELL BUICK COMPANY

Sales—61 East Merrimack St. Service—30 Davidson St.

Telephone 3137—3138

WHEN BETTER AUTOMOBILES ARE BUILT, BUICK WILL BUILD THEM

MURDER INQUEST DELAYED TO CLEAR UP DISCREPANCIES

Coroner Not Satisfied With Young Ward's Story --- District Attorney Says "Entire Story, Blackmail Plot and All Must Be Told Before There Can Be Any Question of Exonerating Ward"

WHITE PLAINS, N. Y., May 24.—Coroner Edward Fitzgerald has postponed the inquest into the killing of Clarence Peters of Haverhill, Mass., described by Walter S. Ward, reputed wealthy baking company official, as one of a blackmailing trio. Ward characterized Peters as a blackmailer in his confession of shooting the former Massachusetts youth near Kensico reservoir a week ago.

The inquest has been put off until the coroner's investigators can clear up several points in the Ward confession with which Mr. Fitzgerald in the light of late developments is far from satisfied.

Probe Contradictory Reports

The police have been told by C. W. Eckhart, owner of an estate bordering on Kings road, where Peters' body was discovered by William Griggs and Richard Short, that no bullet wound was found until they opened the coat and vest which were part of the clothing. Griggs and Short also told the police that only the shirt and undershirt showed evidence that a bullet had pierced them.

The men also declared that only traces of one car were found at the spot and Short, who lives near, declared that he heard but one car rush north along the road about 4 o'clock that morning, the time set by Ward for the affray with the blackmailers.

Another contradiction which officials insist must be cleared up is the finding of only one empty shell near the body, although Ward declares that nine shots were fired between the time he shot Peters and exchanged shots with the other two men, "Ross" and "Jack," who fled.

In Ward's Home Night Before

The New Rochelle police have further complicated matters by insisting that Peters, shot on the morning of May 16, was in Ward's home the night before during a card game. They say that Ward went for a ride in the morning of the 16th, but returned to his home at 2 o'clock and not at 4 o'clock as stated by the authorities here, who say that they got the 4 o'clock time from Ward.

Neither the gun said by Ward to have been used by Peters was found when the body was discovered nor is the one Ward used himself in the hands of the authorities. Last night Ward was asked where he met Peters, but he declined to answer. He was annoyed by a question:

"Don't Try to Trap Me"

"Do you know what became of the revolver which Peters used?"

"Don't try to trap me," he said.

The authorities are said to be doing everything in their power to locate the missing "Ross" and "Jack," but so far as can be learned no description of the men or general alarm has been sent out.

When reporters asked Ward to be allowed to see the coupe he said he used on the death drive and which had a glass shattered by the bullet from Peter's gun, he refused. The request followed the discovery that no one who found the body saw any glass in the road such as would naturally be supposed to follow the fight described by Ward.

"The entire story, blackmail plot and all, must be told before there can be any question of exonerating Mr. Ward," said District Attorney Weeks, discussing the discrepancies in the story with the new discoveries. "Thus far we have only his unsupported word as to what brought about this killing."

"We will face whatever charges the authorities may be disposed to make," said E. M. Rabanold, chief of counsel for young Ward.

Sheriff to Clear Up Points

Sheriff Werner today declared he would clear up several important points on which the coroner admitted yesterday he was without information.

"I am satisfied that both guns and the cartridge are accounted for and will be presented at the proper time before the coroner," he asserted.

The sheriff did not say that he had either the guns or cartridges.

Peters Known to Milford Police

MILFORD, N. H., May 24.—Chief of Police John Montieth said today that Clarence Peters of Haverhill, Mass., the young man killed in White Plains, N. H., as one of a buackmailing gang, according to the reported confession of Walter S. Ward, was in custody here three weeks ago charged with breaking and entering two stores and a garage.

Chief Montieth said Peters was arrested after the breaks, and was brought to Milford, but as it was suspected others were implicated, the charge was not pressed and Peters was allowed to go free in the hope that his actions would reveal the identity of his companions. The chief added that after Peters' release he disappeared and the effort to apprehend his supposed intimates failed.

Says Ward Took Poison

WHITE PLAINS, N. Y., May 24.—Walter S. Ward, wealthy banker's son, who Monday surrendered himself with the statement that last week he shot in self-defense Clarence Peters, an ex-marine, whom he charged with blackmailing him, nearly died from poison about six weeks ago.

This became known late yesterday when Dr. Orville H. Schell stated that he had been summoned to the home of young Ward and found him writhing on the floor, with an empty bottle of poison beside him. The doctor expressed belief that the poison was taken by accident.

Wife Defends Ward

NEW ROCHELLE, N. Y., May 24.—A wife's loyalty and staunch support is backing up Walter S. Ward, young millionaire baker, confessed slayer of a man he says was one of a gang merciessly bleeding him of money in a blackmail plot.

Ward's torture of two months, during which he says sums ranging from $1000 to $5000 were extorted from him, ended only temporarily when he revolted under the demand of three of the gang for $75,000 and shot and killed Clarence Peters, ex-marine, on a lonely road near this New York suburb.

New torture began then, when in his beautiful home in New Rochelle he confessed the details of the blackmail plot to his pretty young wife.

What was the secret he told her? What was the hidden thing that led him into paying as much as $30,000 in installments to prevent exposure?

Mrs. Beryl Curtis Ward knows. But she only smiles cheerfully and says confidently: "Everything will come out all right."

Officials are helping the young couple keep their secret. They say Ward frankly recited to his wife after the tragedy all the details that led up to the revolt that ended in Peters' death.

She encouraged him, it is said, to place trust in the authorities as he had done in her. Courageously, she backs him up in his claim that he killed Peters in self-defense.

Mrs. Ward is small and slender, with dark brown hair and gray eyes, an attractive picture in a white sport skirt and red sweater the day Ward gave himself up to the sheriff of Westchester county.

Sheriff Werner said positively that no woman figured in the blackmailing. Ward's counsel, answering the report that the young millionaire had been subpoeted to some form of racing blackmail, said it was "something of that kind."

Mary Garden and Galli-Curci in Opera

CHICAGO, May 24.—Mary Garden, Amelita Galli-Curci and Giogio Polacco, musical director, will appear again in opera here, next season. The name of Lucien Muratore, whose differences with Mary Garden last season, attracted wide attention, was absent from an official list made public. A statement that Polacco would succeed Miss Garden as musical director caused much discussion, as Polacco also was reported to have had differences with Miss Garden.

Business Man Ships as Member of Crew

PANAMA, May 24.—Seeking a change from the monotony of his daily occupations, Ralph M. Chase, said to be a New England business man, arrived in Balboa yesterday, as a member of the crew of the freight steamship Thomas F. Beal. Mr. Chase is a brother-in-law of John O. Collins, chief of the bureau of statistics of the canal zone government.

Average Cut of 10 Per Cent

Continued

mounted to the point where they are impeding the free flow of commerce," the commission's decision said, "and are thus tending the defeat of the purpose for which they were established, that of producing revenue which would enable the carriers to provide the people of the United States with adequate transportation."

Commissioners Lewis and Cox dissented, holding that the adjustments should have been made in commodity rates rather than on a horizontal basis.

Chairman McChord and other commissioners accepted this view in a supplemental opinion concurring with the majority.

The order of the commission fixing the new level of rates defined the percentages of reduction as follows:

In the eastern group, also between points in Illinois territory and between Illinois territory and the eastern group, 26 per cent instead of the 40 per cent authorized in the decisions last cited (the rate increases of 1920).

"In the western group and between the western group and Illinois territory 21 5-10 per cent instead of the 36 per cent so authorized.

"In the southern and mountain Pacific groups, 12 5-10 per cent instead of the 25 per cent so authorized.

"On inter-territorial traffic except as otherwise provided herein, 26 per cent instead of the 38 1-3 per cent so authorized."

Commissioner Potter in a separate opinion concurring with the majority declared that the fixing of "the percentages mentioned is in effect a requirement that present rates and charges shall, generally speaking, be reduced 10 per cent—certain reductions heretofore made to be treated as part of such 10 per cent reduction."

The majority opinion reviewed the recent history of rate regulation and set forth summaries of arguments made by shippers in favor of reductions and carriers against reductions. It expressed the conclusion that "assumption that railroad rates can or should be stabilized on the present high basis is futile."

The majority further said that "until the public is convinced that there is little likelihood of immediate further material reductions in prices or transportation charges, confidence necessary to normal business will to that extent be impaired."

Explaining the reason for adopting a horizontal method of reducing freight rates, the commission said that while alterations in price levels has unequally affected different commodities, "the needs of commerce could not be met if rates are to fluctuate with market prices of commodities." Its conclusion was that "reduction should be made generally upon all commodities in substantially equal ratio."

Chevrolet

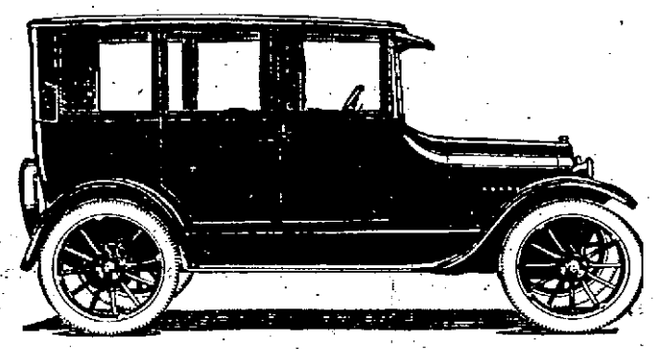

A COMPLETE STANDARD MOTOR CAR

F. O. B. $875 F. O. B.

Chevrolet uses less gasolene than any other car in its class. It uses less oil than any other car in its class.

Chevrolet is easy and safe to steer.

Chevrolet has a modern powerful valve-in-head motor, noted for its great pulling power.

SEE IT—COMPARE IT—RIDE IN IT

Senter Auto Co.

592 MIDDLESEX STREET

AUTO SUPPLIES

Pelton-O'Heir Company

7-9 Hurd Street Telephone 6340

30x3½ FIRESTONE $10.65

Not a special, but the best quality in material and workmanship.

PUT ON FREE

GARVIE & NICOLSON

Automobile Repairing

Mechanics of 20 Years' Factory Experience.

American and European

WORK GUARANTEED ACCESSORIES "JORDAN TIRES"

Telephone 5840 644-666 Lakeview Avenue

THURSDAY SPECIALS

RIBBONS

Five-Inch Moire Hair Bow Ribbon, in colors; 39c value. Thursday Morning Special, Yd., 29¢

Baby Bonnet Rosettes, white, pink and blue; 59c value. Thursday Morning Special, Yd., 39¢

GLOVES

Children's White Silk Gloves, 50c value. Thursday Morning Special, Pair ..... 25¢

Women's Two-Clasp Chamois Suede Gloves, 49c value. Thursday Morning Special, Pair, 39¢

Women's Chamois Suede Gloves, gauntlet style; 79c value. Thursday Morning Special, Pair ..... 59¢

HANDKERCHIEFS

Men's Pure Linen Handkerchiefs, 35c value. Thursday Morning Special ..... 19¢

SCARFS

Roman Stripe Fibre Silk Scarfs, in all the newest colors; $2.98 value. Thursday Morning Special $1.59

SWEATERS

Fibre silk, in white, orange and jade. Just a very few to clean out; $4.98 values. Thursday Morning Special $2.98

HOSIERY

Women's Pure Silk Hose, seamed back, black only; $1.25 value. Thursday Morning Special ..... 89¢

Women's Cotton Hose, seamed back, cordovan only; 25c value. Thursday Morning Special ..... 17¢

Children's Sport Socks, silk and lisle, three-quarter length; 49c value. Thursday Morning Special ..... 38¢

Children's Cotton Socks and Stockings, 15c value ..... 2 Pairs 25¢

TOILET GOODS SPECIALS FOR THURSDAY

Mavis Talcum Powder, 25c value 18c

Dorin's No. 1249 Rouge, 50c value 37c

Coty's L'Origan, Rose and Chypre Perfume, $2.75 value, oz. $2.00

Coty's L'Origan Talcum Powder, $1.50 value, $1.15

Love Me Toilet Water, $1.00 value 69c

Woodbury's Facial Soap, 25c value....3 for 55c

Noonan's Lemon Cream, 75c value 59c

Quelques Fleurs Perfume, $4.00 value, oz., $3.00

Oriental Cream, $1.35 value $1.19

Cucumber Cream, four creams in one—an astringent, bleaches, cleanses and whitens, 50c value 37c

Pepsodent Tooth Paste, 50c value 36c

Magic Perfume Depilatory for removing superfluous hair, $1.00 value 69c

Jergen's Soap, 10c cake value, box of nine assorted 55c

Azurea Face Powder, $1.00 value 79c

Bathing Caps ..... 15c to $1.25

MEN'S FURNISHINGS

Men's Negligee Shirts, soft, double cuff, desirable patterns, in sizes 15½ to 17; $1.15 value. Thursday Morning Special ..... 69¢

Men's Fibre Silk Shirts, soft cuff, in neat patterns. Thursday Morning Special...$3.50

Boys' Ties, narrow or wide ends, slip-easy bands. Thursday Morning .....2 for 25¢

Men's Hose, medium weight, in all colors, guaranteed for six months; $2.00 value. Thursday Morning .....6 Pairs $1.50

Boys' Athletic Union Suits, cut full, made of fine nainsook. Thursday Morning Special, 50¢

Men's White Athletic Shirts, sleeveless style. Thursday Morning Special ..... 19¢

Men's Ribbed Union Suits, short sleeves, ankle length, regular and stouts, Reis make. Thursday Morning Special $1.45

Men's Balbriggan Shirts and Drawers, long or short sleeves; $1.00 value. Thursday Morning ..... 75¢

BOYS' CLOTHING

Boys' Suits, sizes 7 to 15, coat alpaca lined, double elbow; pants with lined seat and knee. Thursday Morning $3.95

Boys' Black Rubber Raincoats, sizes 4 to 16, perfect goods and guaranteed. Thursday Morning $2.55

Little Boys' Wash Suits, sizes 3 to 8, Russian, Middy and button-on-waist styles, in galatea, repp and fancy cloth. Thursday Morning ..... 95¢

Little Boys' Straw Hats, black and blue; $1.00 to $2.00 values ..... 75¢

Store Hours— 8.30 to 12 Thursday

Chalifoux's CORNER

The Store of Absolute Satisfaction

Atherton Furniture Co. 4th-5th Floors

CHERRY & WEBB CO.

Manufacturers' Co-operative

SALE

The Basement Shop

— Offers for —

Thursday Morning

At a Fraction of Their True Worth

ABOUT 300

Coats, Capes
Wraps
Jersey Suits
Polo Coats
Women's Coats
Misses' Coats
Children's Coats

In Velours, Polaire, Chinchilla, Bolivia, Serge and Tricotine. These are fresh arrivals—this season's models—and mostly manufacturers' samples; and instead of being $15 to $20—you'll see them on three great reels at

$5 $6

— and —

$7

BUNGALOW APRONS

Tie-back style, in checks and stripes, fine percales, extra sizes included 85c

BLOOMERS

Nainsook and crepe. Pair 39c

3 Pairs for $1.00

PETTICOATS

White sateen, with either the scalloped bottom or plain hem.... 95c

SKIRTS

Pronellas, Checkel Velours and Tweeds. Wonderful values at $3.95

HOUSE DRESSES

L'Aiglon and Queen makes, sizes up to 46 ..... $1.95

TIE-BACK SWEATERS

All colors: Buff, Peacock, Green, Blue, etc. $1.00

Dropstitch Hose

Pure silk, in black, white and cordovan; $1.50 values for —Thursday Morning $1.00

Main Floor

Hand Made and French Voile Waists

$2.98 values, plain white.. $1.79

Main Floor

CHERRY & WEBB CO.

MARINE DENIES THE SHOOTING

Lawthorn on Way to Winchester to Face Charge of Murder of Brewster

Man Who Disclosed "Confession" Declared to Be Enemy of Lawthorn

WINCHESTER, May 24.—Investigation of the story told by Charles Tindall, who declared to the police that John Lawthorn, a private in the United States Marine Corps, had confessed to him the murder of Station Agent Ralph W. Brewster here on April 20, has developed that Tindall was discharged from the Marine Corps July 30, 1921, for stealing a suit of Lawthorn's clothes. Lawthorn, recently transferred to Quantico, Va., where he was arrested for the crime, was expected to be returned here for trial today or tomorrow. He denied the shooting, and records at the Boston navy yard showed he was on guard duty at the time the murder occurred.

According to officers and men at the navy yard there was bad feeling between Tindall and Lawthorn. The possibility that Tindall sought to fasten the crime on the other man is now being investigated. Tindall is a prisoner awaiting trial for larceny.

SWIMMING INSTRUCTIONS

Under the direction of Jack Manning, formerly swimming instructor in Boston, 200 or more boys are daily receiving swimming instructions in the Y. M.C.A. pool. By the end of the week it is estimated that about 1000 youngsters will have been given lessons in the aquatic sport.

STRAND

THUR. FRI. SAT.

If you can keep seated while this picture is running it's because you're either glued, tied, paralyzed or blind.
SEE THE YEAR'S SENSATION.

TOM MIX
Riding a horse on the rim of the Grand Canyon and flying a plane through its air pockets in
"SKY HIGH"
7 ACTS

EXTRA
GLADYS WALTON
"The nicest little girl in pictures"
"THE WISE KID"
From the famous Metropolitan Magazine story by William Slavens McNutt—6 acts.

Tom Sims Says

It costs more to live now; but it's worth more.

All work and no play makes the performer a killjoy.

Cut glass makes a fine wedding present, but a poor engagement ring.

The unemployed would call a little work a vacation.

Many a man who thinks he was a fool when he married her, hasn't changed.

These oil stock suckers had better let wells enough alone.

Every day the miner strike continues we predict a harder winter.

No husband is worthless; but some are worth less than others.

The "obey" is being taken out of marriage rites. Some take it out of the prohibition law also.

No one worries as much over what he makes as over what he gets.

All's fair in love and war and they are also alike in other ways.

"Buy until it hurts," is the new slogan. That's easy.

Lenine's shoulder is lame; but not as lame as his excuses.

They say tobacco smoke kills germs, and kisses are full of germs, so what could you expect from a flapper?

The moon moves about 3500 feet a second; but the moonshine moves more feet than that.

Many a business has been wound up by a crank.

It is better to do your best and expect the worst than do your worst and expect the best.

New York leads the world in density of population, but they are beginning to learn.

Cases in the District Court

Continued

everyone at the hospital had been bothering him and that this morning one of the men kicked a can of milk from an elevator. He admits that he might have used a small pocket-knife as he claims he does not remember what happened, he became so angry.

While not classified as an inmate, Delcolle has been living at the hospital for some time. He was formerly employed as a shoemaker in Lynn. He says that he came to Tewksbury some time ago and has been waiting on table in the dining room.

He was arrested and brought to Lowell by Officer Anthony Kelley. Jackson's wounds are not considered of a serious nature.

Must Serve Sentences

Announcing that "he was sick and tired of the way drunkards had made a laughing stock of the probation department and that fourth offenders must serve sentences," the court revoked a five months' sentence hanging over Daniel J. Murphy and sent him to the house of correction. Murphy was brought in today and pleaded guilty to a drunkenness charge. The case today against him was filed and the probation sentence revoked.

Herbert N. Flanders pleaded guilty to charges of operating a motorcycle while under the influence of liquor and to being drunk. His case was continued to tomorrow for investigation. He was held in $500. The arresting officer told the court that when he stopped Flanders and ordered him to get off the machine he was driving on the Pawtucket boulevard, the man was so drunk that he couldn't stand upright.

Other Offenders

William J. Hamilton, charged with the larceny of a pair of shoes from Jacob Smith, was found guilty and placed on probation. Smith was willing to allow the probation sentence to stand as long as restitution was made for the shoes.

Joseph Milnes was arraigned on a drunkenness charge. His case was continued until tomorrow for investigation. He was ordered held in $200.

In connection with the appearance of an officer, who was testifying for the government in an assault and battery case, the court ordered the officer to the guardroom and told him to put on his uniform if he were to testify for the government. The officer first appeared in civilian clothes and took the stand.

After he had given his name, and told of his connection with the department, the court called him to task for not appearing in his uniform. While the officer was in the guardroom making the change, it was brought to the court's attention that the officer was on vacation.

The court ruled that it did not make any difference; he was testifying for the government, and that he must appear in uniform. The court added that if one officer were allowed to follow out the practice, that all of them would be coming to court in plain clothes.

City Solicitor Gives Opinion

Continued

the right of the city council to appoint committees and as to the power these committees have after appointment,—with special reference to the committee on public safety—and in reply I beg to say that the city council like any legislative body has full power to appoint any committee it may see fit on any subject matter connected with city government. The committee so appointed would have no power except to investigate and report back to the full council, unless special authority were delegated to it by the council itself in express terms.

"Your committee on public safety has no power of any kind unless that power has been delegated by your body, but your body cannot delegate to a committee powers contrary to the law or the charter. It can delegate powers not contrary to law or to the charter, but it would have to do so in express terms in order to give the committee authority. Of course, your council could not delegate to a committee a power it does not possess itself; nor would a committee have power to do an act which, if done by the council, would be unlawful, and such an act would be an interference with the administrative or executive business of the city.

"Any interference by the council or any of its members in the executive or administrative business of the city is strictly prohibited by the charter, section 39, which reads as follows:

"The city council shall not directly or indirectly take part in the employment of labor, the purchase of material, the construction, alteration or repair of any public works or other property, or in the care, custody or management of the same, or in general in the expenditure of public money, or in the conduct of the executive or administrative business of the city, except as may be necessary for defraying the contingent and incidental expenses of the city council, nor shall it take part in the making of contracts.

"If any member of the committee on public safety of your council is in any way concerning himself in the conduct of the executive or administrative business of the city he is violating the charter and the law. The administrative officers must run their departments, with the mayor the executive officer over all, clothed with all the executive power of the city government in the broadest possible sense.

"The charter, section 43, part 1, provides as follows:

All the executive powers which are now by law vested in the municipal council of the city of Lowell shall hereafter be vested in and exercised by the mayor of said city except as otherwise provided herein.

"As executive officer of the city, it is the duty of the mayor to have general oversight over all departments and to see that they function, and see that the city is receiving proper service, and if in his opinion it is not receiving such service, to take the remedies provided by law and the charter to correct conditions.

"Trusting this gives you the information you desire, I beg to remain

Respectfully,
EDWARD J. TIERNEY,
City Solicitor."

Be Wise—Economize—Shop at This

3-Hour Sale

THURSDAY—From 9 A. M. to 12 Noon

Nobby Sport Coats
Of Camels' Hair, Tweed, Herringbone Tweed and Chinchilla
A new shipment just received, comprising all the new styles, such as set-in-sleeves, pleated front and back patch pockets, novelty belts and cuffs, button trimmed. Sizes for juniors, misses and women.
SPECIAL AT
$8.90

THE LAST CALL!
High-Grade Suits
Choose From This Variety of Fine Suits and Pay Only

$5.50
You will hardly believe your eyes when you see these fine suits at such a price. Tricotine, serge and worsted jersey, in many very clever styles and all colors—in sizes up to 43. Come early—they won't last the three hours.

Surprise Basement
CHILDREN'S SOX, in all colors and sizes 10c
WOMEN'S HOUSE DRESSES, in many plaids and stripes.... 88c
TIE-BACK SWEATERS, all the wanted colors.... $1.19

100 new hats
In many new styles, novelty hair, ostrich and straw, all the new colors, $2.49

And Here's Another One of Those Basement Surprises
Silk Dresses
Tricolette, Georgette, Crepe de Chine and a Number of Colored Sport Suits
$2.89

Here's another one of those wonderful value offerings that caused such a sensation in our Surprise Basement. Were you in the happy crowd? If not, come early Thursday and see what a wonderful sport suit or dress you can buy here at $2.89
Come Early.. Surprise Basement

BOSTON LADIES' OUTFITTERS
94 MERRIMACK ST. Store Ahead 45-49 MIDDLE ST.

Armed Men Set Tram Car on Fire

BELFAST, May 24.—(By the Associated Press)—Eight armed men boarded a tram car in a lonely part of Falls Road this morning and while two covered the crew with their weapons, the others saturated both decks of the car with coal oil. Then they set the car ablaze and sent it speeding toward the city. A workman luckily boarded the runaway and pulled the trolley, thus stopping it. Residents of the district extinguished the flames. A young married woman standing in the door of her home in the east end of the city last evening was struck by a bullet and dangerously wounded. One of those wounded in Sunday's disorders, a sailor, died today in the hospital.

Great Bargain Feast

9 TO 12 NOON THURSDAY 9 TO 12 NOON

$2.00 Day

AT

Lemkin's 4th Semi-Annual Public Sale

Thousands of New Suits, Coats, Wraps, Capes, Dresses, Etc.

$2.00 less of the already marked-down prices. Just see the yellow tickets and deduct $2.00 more on garments $10.00 and up.

REMEMBER THIS OFFER IS FOR THURSDAY MORNING ONLY.

ESTABLISHED 24 YEARS

228 Merrimack Street LEMKIN'S Opp. St. Anne's Church

CROWN THEATRE
WEDNESDAY and THURSDAY
Entire New Show
PATHE PRESENTS
"RIO GRANDE"
Smashing, gripping tale of the northwest taken from Augustus Thomas' famous stage success. All-star cast.
You have heard of the celebrated Belasco Star
JEANNE EAGEL
Now see her in
"THE WORLD AND THE WOMAN"
Episodes 9 and 10 of
"THE SECRET FOUR"
Comedy and Others

New Jewel Theatre
TODAY AND TOMORROW
SOME PROGRAM!
Sir James M. Barrie's Masterpiece
"SENTIMENTAL TOMMY"
—With—
GARETH HUGHES, MABEL TALIAFERRO and MAY McAVOY
Eight Wonderful Reels
Episode 6 of
"MAN OF THE NORTH"
—With—
ANN LITTLE
"THE CARDS OF CHANCE"
IRVING CUMMINGS
"TRAPPED"
A thrilling western feature
MONTE BANKS Comedy
"PEACEFUL ALLEY"

"A ROYAL BIG WEEK"
ROYAL
The biggest show of the week Wednesday, Thursday.
Wm. Farnum
In the big William Fox picturization of Dumas' "A STAGE ROMANCE." Eight acts. Star cast.
Added Attraction
DORALDINA
In "A WOMAN UNTAMED," one of the season's greatest picture productions. Six parts. Star cast.
Usual Novelties

B. F. KEITH'S THEATRE
Twice Daily—2-8 P. M.—Phone 28
LAST WEEK OF VAUDEVILLE
ALL STAR BILL OF WINNERS!
HARRY EMMA
SHARROCKS
"BEHIND THE GRANDSTAND"
Stephens & Hollister
"Back in Beverly Hills"
Donahoe & Ball
Lowell's Favorite Songsters
DOTSON
In Lightning Steps
VOKES & DON
Wonderful Canine Inebriate
THE RECKTORS
PAUL NOLAN & CO.
NEWS—TOPICS—FABLES
Next Week
"ORPHANS OF THE STORM"

MERRIMACK SQ. THEATRE
THU. FRI. SAT.
Eugene O'Brien
IN
"CHANNING OF THE NORTHWEST"

When love bewitches duty, which does a man forget? The answer is written in thrills in this great drama of the north.
FEATURE NO. 2
MONTAGU LOVE and OLIVE TELL
IN
"THE WRONG WOMAN"
Ivan Abramson's social drama of today. Fast moving action in this dramatic triumph treating some of life's bigger problems.
MONDAY—THOMAS MEIGHAN in "THE BACHELOR DADDY"
BETTY COMPSON and TOM MOORE in "OVER THE BORDER"

G. A. R. ARRANGEMENTS FOR MEMORIAL DAY

The following orders relative to the G.A.R. observance of Memorial day have been sent out from the chief marshal for Memorial day parade:

General Orders:

No. 1.

I. In compliance with general orders of national and department headquarters of the Grand Army of the Republic and in accordance with arrangements of the Lowell Memorial day committee the 55th observance of Memorial day in Lowell will be carried out as follows:

II. Headquarters for the day will be established on the South common near Highland and Thorndike streets, where commanders of organizations participating in the parade will report promptly on arrival. Bugler Charles J. Lanctot, Co. M, 181st Inf., M.N.G., will report to the chief marshal as chief musician.

III. Mounted aides will report to the chief marshal promptly at 3.30 o'clock p. m. They will wear the uniform of the organization they represent, also gauntlets and leggins. Aides from organizations taking part in the parade will escort their organization to their place in line.

IV. Bands will report to organizations as assigned and will escort them to the South common, reporting there not later than 3.30 p. m.

V. All organizations will report at the South common not later than 3.30 p. m.

VI. Lines will be formed on the South common with right near Highland and Thorndike steets in the following order:

Police Department
Chief Marshal and Staff
Lowell Cadet Band
Co. M, 181st Inf., M. N. Guard
Battery B, 102d Field Artillery, M. N. Guard
Combat Train, 102d Field Artillery, M. N. Guard
High School Band
High School Regiment
Notre Dame de Lourdes Drum Corps
Zouaves Notre Dame de Lourdes
Garde Sacre Coeur
St. Stanislaus Society
Salvation Army
British and Canadian War Veterans
Regan's Military Band
Post 87, American Legion
Aitken's Band
Spanish War Veterans
Lowell Military Band
Farragut Camp, Sons of Veterans
Post 42, G.A.R.
Post 120, G.A.R.
Post 155, G.A.R.

VII. Automobiles and carriages conveying distinguished guests and disabled veterans will form on Highland street, right resting near Thorndike street. Arriving at Monument square, they will form column of fours on Worthen street, right resting at Moody st.

VIII. The column will move at 4 o'clock over the following route: Thorndike, Middlesex, Central, Merrimack and Moody streets to Monument square, where the usual ceremonies will be observed. The escort will halt at Cabot street. The Grand Army, Spanish War Veterans, American Legion and Sons of Veterans, and British and Canadian War Veterans will take post surrounding the square.

IX. At the conclusion of the ceremonies at Monument square, the column will be re-formed and will move through Moody and Tilden streets and will resume their place in the column as the rear of the escort passes. The column will be reviewed by the mayor and municipal council at city hall and by the chief marshal at Worthen street and will be dismissed without further orders at Dutton street.

By order of
DUDLEY L. PAGE, Chief Marshal.
Walter R. Jeyes, Chief of Staff.

AT COBURN'S
They Recommend
OIL CITRONELLA
to keep the Mosquitoes Away.
Oz. 9c
63 MARKET ST.

If Kidneys and Bladder Bother

Start with Nature's Herbs and Roots to Flush Kidneys and Neutralize Acids

Help your kidneys—don't overtax them. Lighten your diet a little; eat less meat; drink lots of water and milk; avoid rich food.

Our blood is filled with uric acid and Toxins which the kidneys strive to filter out; they weaken from overwork, become sluggish; thus the pores get clogged and create all sorts of distress, resulting in kidney trouble or bladder weakness and eventually in Bright's disease, Diabetes or Gravel. If you have the slightest pain in the kidney region don't neglect it or delay; flush your kidneys with this restorative so that they may regain their normal activity. Dr. Carey's PRESCRIPTION NO. 777 also neutralizes irritating acids, thus ending bladder weakness. Dr. Carey's PRESCRIPTION NO. 777 is inexpensive, harmless and is made from nature's herbs, roots and barks and is recommended by doctors. It never disappoints and has had 50 years of success for kidney and bladder troubles. Fred Howard, A. W. Dows Co., and all druggists have Dr. Carey's PRESCRIPTION NO. 777. Sure relief or money back on large bottle. (Tablets or liquid.)—Adv.

APPETITE NOW MUCH IMPROVED

Mr. Peter E. Bowen, 725 Boulevard Ave., Dickson City, Pa., writes:

"I have suffered from indigestion for the past two years, and my appetite was very bad. I was also in a terrible condition on account of loss of weight. But since I began taking Bosak's Horke Vino my appetite has improved wonderfully. I can now eat three good meals a day and relish them, and never feel a touch of indigestion. Since Bosak's Horke Vino has done so much for me I cannot do otherwise but recommend it to everyone."

The Genuine Bosak's Horke Vino is for sale at Campbell's drug store, 223 Central st., and the Burkinshaw Drug Co., 418 Middlesex street, and all good dealers.

THE BOSAK MFG. CO. SCRANTON, PA.

WOMEN'S ILLS MAKE UPHAPPY HOME

There is no question but what the ills of women conspire against domestic harmony. The husband cannot understand these troubles and the physician finds it hard to cure them; therefore the overworked wife and mother continues to drag around day in and day out with headaches and backache, fretful and nervous.

Such women should be guided by the experience of women whose letters we are continually publishing in this paper. Many of them declare that they have been restored to health, strength and consequent happiness by Lydia E. Pinkham's Vegetable Compound after doctors and all other medicines had failed to help them. It will surely pay women who suffer from such ailments to try it. —Adv.

NOTICE

John S. Moir, Optometrist, has returned to his office, 311 Wyman's Exchange, Cor. Merrimack and Central Sts., Lowell, Mass.

Caswell Optical Co.
ESTABLISHED 1899
Optometrists and Mfg. Opticians
110 CENTRAL STREET
Near the Strand Theatre

MISS CONLEY HOLDS ANNUAL RECEPTION

Miss Doris Conley, Lowell's youngest dancing teacher, conducted her annual reception and ball Tuesday evening at Colonial hall, where various groups of her 45 pupils gave splendid exhibitions of fancy dances. The grand march, which was led by Miss Peggy Regan and Master John Clark, included every member of the class, in couples, doing many difficult and intricate movements. As a special feature of the evening, Miss Conley gave her own version of the Polly Dance, originated by Miss Marilyn Miller. The hall was prettily decorated with wreaths, potted plants, flowers, making a pleasing background for the charmingly dressed little ones. The program follows:

Jingle Bells,
Dorothy MacLean, Peggy Regan, Margaret Mathews, Edna Lally, Josephine Lanagan.
Sleepytime Dance,
Elizabeth Lanagan.
Dance of the Fairies,
Margaret Campbell.
Spanish Dance,
Doris Clark, Dorothy Sheeley, Elizabeth Perry, Joyce Sylvester, Isabel Regan, Marion Peppard, Katherine Day, Mary Riley.
Baby Butterfly,
Louise Matthews.
Oriental Odelesque,
Mary Dewire.
Walze Oxford,
Mary Riley, Lola McCurley, Anna Bowers, Ethel Spaulding.
Sailor's Hornpipe,
Eileen and Paul Sullivan.
Skirt Dance,
Violet Higson.
Exhibition Fox Trot,
Dorothy Sheeley, Elizabeth Perry.
Dance of the Moonbeams,
Dorothy MacLean.
Irish Jig,
Katherleen Welch.
Vanity Dance,
Bertrice Latendre
Novelty Step Dance,
Lucille Bostwick
Hesitation Waltz,
Rose McArdle, Katherine Healey.
Baby Vamp,
"Buddy" Conley.
Cake Walk,
Josephine Lanagan, Charles Clark.
Dying Swan,
Margaret Matthews.
Dance of Love,
Mary and Paul Donohue.
Japanese Idol Dance,
Peggy Regan, John Clark, Francis Clark.
Sword Dance,
Elizabeth Ferry.
Cossack Dance,
Marion Peppard and Katherine Fay.
Dutch Dance,
Doris Clark.
Military Dance,
Isabel Regan.
Stephentine Gavotte,
Anna and Marion Barrett
Pittizzito,
Eileen Sullivan.
Apache Dance,
Edna and Harold Lally.
Southern Roses,
Dorothy Sheeley.
"Sally,"
Doris E. Conley.
Grand March,
Pupils.

Matrons—Mrs. J. Regan, Mrs. T. Sullivan, Mrs. J. Dancause, Mrs. A. Matthews, Mrs. B. Baldwin, Mrs. M. MacLean, Mrs. F. Clark, Mrs. T. Donohue.

Ushers—Mr. Wm. Hinckley, Mr. T. Sullivan, Mr. G. Dancause, Mr. A. Matthews, Mr. E. Donohue, Mr. A. Drouin, Mr. F. Clark, Mr. T. Donohue.

Flower Pages—Walter Lally, Stillman Kneeland.

Baby Flower Girl—Miss Virginia Ball.

Accompanist—Albert Forrset.

The palms were donated through the courtesy of James McManmon.

HELD DOUBLE SURPRISE PARTY

A double surprise party, which consisted of a miscellaneous shower to Miss Hermine Ducharme and the presentation of a pope to Alphie Desrochers was held last night at the residence of the bride-to-be with 50 or more friends of the couple present. Miss Ducharme, who resides at 85 Fourth avenue and who is one of the most popular young women of Pawtucketville, is soon to become the bride of Mr. Desrochers, of 129 Aiken street.

A mock marriage in which the following took part proved very amusing: Bridegroom, Alma Grandchamp; girl, Elsie Bruin; minister, Margaret McManus; best man, Cecile Bobthiet; bridesmaid, Yvonne Parrault; flower girl, Grace Carroll; ring-bearer, Grace Carroll; ring-bearer, Grace Landry. The party broke up at a late hour with all wishing the couple much happiness.

Russia was the first country in the world to employ wood paving for streets.

A. G. Pollard Co.

The Store for Thrifty People

THURSDAY SPECIALS
8.30 A.M. to 12 Noon

RUGS AND DRAPERIES

Ruffled Curtains of plain marquisette, hemstitched band and tie-backs to match; regular price $1.75 pair. Thursday Special ..... $1.25 Pair

Ruffled Curtains of dotted marquisette, hemstitched band and tie-backs to match, regular price $2.50 pair. Thursday Special ..... $1.98 Pair

Madras Curtains, in white and natural color, good assortment of patterns, can be used for every room in the house—

Regular price $2.75 pair, natural color. Thursday Special, $2.25 Pair

Regular price $2.98 pair, natural color. Thursday Special $2.50 Pair

Regular price $3.25 pair, white. Thursday Special $2.75 Pair

Double Fancy Bordered Marquisette and scrim, highly mercerized for all sorts of curtains in white, cream and Arabian; regular price 49c yard. Thursday Special ..... 29¢

Dotted Marquisette, in white, for making ruffled curtains; regular price 59c yard. Thursday Special ..... 39¢

Madras Lace, natural color only, used for making curtains and panels for doors; regular price 50c yard. Thursday Special ..... 39¢

Short Lengths of Cretonne, in all grades. Thursday Special, Half Price

Have you a large room that would make you get interested in a rug? We have a large assortment of such rugs, slightly imperfect, that you can buy at the following prices—

Regular price $35, 11.3x12 ft., Tapestry. Thursday Special, $18.50

Regular price $52, 11.3x12 ft., Velvet. Thursday Special, $32.50

Regular price $49, 11.3x12 ft., medium Axminster. Thursday Special $32.50

Regular price $69, 9x15 ft., heavy Axminster. Thursday Special $42.50

Regular price $69, 11.3x12 ft., heavy Axminster. Thursday Special $42.50

Regular price $75, 10.6x13.6 ft., heavy Axminster. Thursday Special $47.50

Regular price $85, 11.3x15 ft., heavy Axminster. Thursday Special $52.50

27x52 Heavy Axminster Rugs, seven patterns to select from; regular price $4.25 ea. Thursday Special $3.50

27x54 Medium Axminster Rugs, slightly imperfect, only one pattern, floral, green predominating; reg. price $3.75 each. Thursday Special $2.50

WASH GOODS
Three Big Values From Our Wash Goods Dept.

Novelty White Skirting, full yard wide, in stripes and plaids, four patterns only; regular price $1 yd. Thursday Special, 59¢

Novelty Silk Skirting, yard wide, in two colors only, navy blue and lavender; regular price $1.39 yard. Thursday Special ..... 79¢

White Irish Poplin, 27 inches wide; this is the best cotton poplin made, used for nurses' uniforms and children's wear; regular price 50c yard. Thursday Special ..... 35¢

Palmer Street Store

WOMEN'S SHOES

Women's Black or Tan Pumps, one strap, with Cuban heel, made by Cousins; were $10. Thursday Special $7.85

Women's Brown Calf Pumps, one strap, with low rubber heel; were $6.00. Thursday Special $4.95

Women's Black Kid Pumps, one strap, with baby Louis heel; were $6.00. Thursday Special $4.95

Street Floor

STERLING SILVER

Handled Pie Knives $1.25
Handled Cold Meat Forks $1.50
Handled Salad Forks $1.50
Handled Tomato Servers, $1.50
Handled Bread Knives, $1.50
Handled Gravy Ladles, $1.50

Street Floor

Silver Plated Bread Trays, regular price $4.75. Thursday Special $3.50

Street Floor

ART GOODS SECTION

Stamped Night Gowns, on good quality cotton, all new patterns; regular price $1.00. Thursday Special ..... 69¢

Stenciled Pillow Covers, scarfs and centres, slightly soiled, nice for summer cottages; regular prices 75c to $1.50. Thursday Special, 25¢ and 50¢

12 Silk Floss Pillows, sizes 18 to 26 inches; regular 65c to $1.25. Thursday Special, 50¢

Burlap Shopping Bags, in brown, green and old rose; regular price 35c. Thursday Special ..... 10¢

Shetland Floss, in all the new shades, for summer sweaters, scarfs and hats. Thursday Special ..... 15¢

Street Floor

KNITTED SILK SCARFS

New shades and color combinations, very new, can be worn with sweaters or dresses. Thursday Special ... $1.75

Street Floor

TOILET GOODS

Mum; regular price 25c. Thursday Special ..... 19¢

Mavis Talcum Powder; regular price 25c. Thursday Special 18¢

La Blache Face Powder; regular price 50c. Thursday Special 39¢

Mary Garden Compact Powder; regular price $1.00. Thursday Special ..... 75¢

Mary Garden Perfume; regular price $2.50 oz. Thursday Special, oz. $1.75

Pompeian Night Cream; regular price 43c. Thursday Special 35¢

Powder Puffs; regular price 25c. Thursday Special ..... 17¢

Tweezers; regular price 50c. Thursday Special ..... 35¢

Street Floor

STATIONERY

Imperial Linen, a fine quality paper, made exclusively for the A. G. Pollard Co., one pound package and two packages of envelopes to match; regular price 90c. Thursday Special ..... 70¢

All our regular 50c Stationery in one quire boxes. Your choice of colors, pink, blue, buff, grey, lavender and white. Thursday Special ..... 39¢

Street Floor

GLOVES

Misses' Lisle Gloves, long lengths, white only. Thursday Special ..... 35¢

Women's Fabric Gloves, long lengths, white only. Thursday Special ..... 79¢

Women's Fabric Gloves, strap wrist styles, white and colors. Thursday Special 59¢

Women's Kid Gloves, wrist lengths, white and black. Thursday Special ... $1.39

Street Floor

INFANTS' WEAR

Children's Sox, in a variety of styles and colors, sizes 5½ to 7½; regular price 39c. Thursday Special ..... 29¢

Children's Cotton Drawers, lace and hamburg trimmed, broken sizes; regular price 65c. Thursday Special ..... 39¢

Infants' Pantees of rubber, infants' size only; regular price 50c. Thursday Special, 25¢

Third Floor

BLOUSES

$10 Crepe de Chine Overblouses and Tie-Backs, beautifully beaded. Colors navy, mirabella, gotham, bisque and henna. Just a small lot. Thursday Special $6.95

$2.95 Dimity Blouses, a very fine quality, with round neck and V shape necks, trimmed with knife plaiting. Thursday Special $1.95

$2.95 Slip-On Sweaters, with round neck, in block weave. Colors peacock, buff, navy and brown. Thursday Special $1.49

A Small Lot of Tuxedo Sweaters, navy and black only, sizes 36 to 42; regular $5.00 value. Thursday Special... $2.00

$1.75 Middy Blouses, all white, 6 to 14. To close, Thursday Special $1.00

$1.95 Middy Blouses, white with flannel collar and cuffs. Thursday Special... $1.00

Second Floor

CUT GLASS

Sherbets, butterfly cutting; regular price $3.50 ½ dozen. Thursday Special ½ doz. $2.50

Sherbets, grape and poinsettia cutting; regular price $2.39 ½ doz. Thursday Special, ½ doz. $1.75

Water Tumblers. Thursday Special, ½ doz. ..... 69¢

Iced Tea Sets, large covered jug and six glasses; regular price $3.00. Thursday Special, set $2.00

Street Floor

RIBBONS

Wide Fringed Novelty Stripe and Two-tone Satin Sashes in all the popular combinations; regular $3.39 and $3.98 each. Thursday Special, each $2.50

Lot of discontinued shades of Pink and Blue Best Quality Satin, 4½ to 4 inches wide. Thursday Special, yard 10¢

Round and Oval Bag Tops in assorted colors with mirror; regular $1.49 each. Thursday Special, each $1.00

Street Floor

DRESS GOODS

All Wool French Serge, 54 inches wide, correct weight for women's and children's dresses. Colors are navy, brown and black; regular price $2.50. Thursday Special, yard $1.59

Palmer Street Store

THOMPSON'S CORSETS

Fancy striped material, low bust, elastic top; regular $3.00 value. Thursday Special $2.00

Street Floor

THE GREAT UNDERPRICED BASEMENT

TEA AND COFFEE SECTION

1 lb. A. G. P. Coffee 36c
½ lb. 55c Tea 28c
64c
Thursday Special 50c

60c Orange Pekoe. Thursday Special ..... 49c lb.

Fancy American Sardines, in pure olive oil. Thursday Special ..... 2 Cans for 25c

HOUSEFURNISHING SECTION

Garden Hose—½-inch size, covered with woven black and white fabric. 40 ft. lengths. Value $2.98. Thursday Special, $2.39

Galvanized Water Pails, 12 qt. size. Reg. price 29c. Thursday Special 23c

Grey Enamel Convex Kettles, 20 qt. size. Reg. price $1.29. Thursday Special ..... 98c Ea.

White Tar Moth Bags—Pine tar. Size 30 in.x6 in.x60 in. Reg. price $1.55. Thursday Special, $1.19 Ea.

Wash Boilers, made of IX tin, with heavy copper bottoms. No. 8 size. Reg. price $2.30. Thursday Special $1.98

Lifebuoy Soap. Thursday Special ..... 5c Cake

SHOE SECTION

Women's Sport Oxfords with tan or patent apron. Neolin soles, fine for camping, all sizes in lot, 3 to 7. Regular price $4.00. Thursday Special, $1.98

Women's Strap Sandals, some have rubber heels, also a few comfort oxfords in lot. Sizes 3 to 8 in lot. Regular price $2.00. Thursday Special, $1.15

Infants' First Step Patent Button White Top, all sizes in lot, 1 to 5. Regular price $1.25. Thursday Special 59c

Children's Patent Colt Mary Janes, with good leather soles, easy fitting. All sizes. 8½ to 11. Regular price $2.00. Thursday Special $1.25

Children's Patent Roman Sandals, 4-strap sizes, 2 to 8. Regular price $2.00. Thursday Special, $1.59

Children's Mary Jane Strap Pumps—
Patent, 5 to 8. Thursday Special 79c
Tan Kid, 3 to 6. Thursday Special 79c

Tan Play Oxfords, with leather soles, all sizes in lot, 5 to 11 and 11½ to 2. Regular price $1.25. Thursday Special 98c

Men's Tan Oxfords, several styles to choose from, Goodyear welts, sizes 5 to 10 in lot. Regular price $4.00. Thursday Special $2.98

Women's White Tennis Shoe, Hi-cut, No-heel "Keds," all sizes, 2½ to 6. Regular price $1.50. Thursday Special $1.25

Boys' Tan Oxfords, several styles. Goodyear welts. Sizes 2½ to 5½. Thursday Special $4.00

DRY GOODS SECTION

8-4 Seamless Sheeting, good quality for sheets; 59c value, at ..... 33c Yard

Pillow Tubing, 40 and 42 in. wide, good quality, in large remnants; 39c value, 28c Yd.

Two Bales of Pepperell 40-in. Unbleached Cotton Remnants; 19c value, at ..... 12½c Yd.

DRY GOODS SECTION

One Case of Very Fine Cambric Remnants, 36 in. wide, for fine underwear; 25c value, at ..... 12½c Yard

One Case of Pepperell 45-inch Unbleached Cotton, in remnants; 25c value, at.. 15c Yd.

Pillow Cases, made of Edward Cotton, hemstitched; 39c value, at ..... 25c Each

20 Doz. of Bleached Sheets, 72x90 inches, made of Dalton cotton; $1.00 value, at, 75c Each

200 Pieces of American made Long Cloth, very fine quality, 36 inches wide; 25c value, at 15c Yd.; 10 Yds. for $1.45

25 Pieces of Curtain Muslin, 36 inches wide, in full pieces; 35c value, at ..... 19c Yd.

Yard Wide Heavy Khaki Cloth, 29c value ..... At 19c Yard

Yard Wide Outing Flannel, in stripes; 19c value, At 10c Yard

One Case of Fine Nainsook, 36 inches wide, in full pieces; 19c value..... At 12½c Yard

Mill Remnants of Heavy Table Damask, permanent finish, in large variety of patterns; 89c value ..... At 59c Yard

50 Dozen Turkish Towels, white, double Terry, 20x40; 35c value ..... At 20c Each

Huck Towels, fine quality, very absorbent, good size, fancy woven border, with hemstitching; 29c value.... At 19c Each

50 Dozen Union Linen Dish Towels, with fast color borders; 19c value At 10c Each

Bates Gingham Remnants, plain chambray, plaid and staple patterns ..... At 15c Yard

DRY GOODS SECTION

Mill Remnants of fine mousette cloth, mercerized finish, in large variety of neat stripes; 25c value ..... At 15c Yard

Dress Voile, in remnants, 40 inches wide, light and dark colors, in large assortment of patterns, also plain colors; 29c value ..... At 19c Yard

Mill Remnants of play cloth, 32 inches wide, in stripes and plain colors; 25c value, at 15c Yard

Mill Remnants of yard wide percale, fine count, light and dark colors. All new spring patterns; 19c value, at 12½c Yd.

500 Cotton Blankets, white, gray and tan, slightly imperfect, usually sold at $1.89 pair, at ..... 49c Each

200 Full Size Bed Spreads, heavy crochet, assorted design; $2.00 value, at $1.39

100 Doz. Boys' and Girls' Heavy Ribbed Hose, black, two-thread heel and toe; 25c value, at 15c Pair

Ladies' Burson Hose, black and white and cordovan, hem and ribbed top, regular and extra sizes, at ..... 25c Pair

Ladies' Jersey Vests, low neck, sleeveless and elbow sleeves; regular and extra sizes; 19c value, at ..... 10c Each

Ladies' Fine Jersey Vests, low neck, bodice and band and lace top, regular and extra sizes; 25c value, at 19c Each

Ladies' Black Cotton Hose, fine quality, double soles, seam back, first quality, 19c value, At 10c Pair

DRY GOODS SECTION

One case of fine Nainsook, 36 inches, full pieces, very fine quality for underwear, 19c value. ..... At 12½c Yard

2000 yards of Yard Wide Bleached Cotton Remnants, 36 inches wide, 15c value. At 9c Yard

40 Pieces of Curtain Scrim, double fancy woven borders and lap edge, with hemstitching ..... At 8c Yard

MEN'S FURNISHING SECTION

Men's Balbriggan Shirts and Drawers, shirts with short sleeves, drawers with reinforced seats, 50c value, At 29c Each

Men's Union Suits, fine jersey, full assortment of sizes. $1.00 value, At 65c a Suit; 2 Suits for $1.25

Boys' Jersey Union Suits, ecru and white. 50c value, At 29c a Suit

Men's Negligee Shirts, with collars attached, made of mercerized campus cloth, in large assortment of stripes. $1.50 value, At 79c Each, 2 for $1.50

Men's Black Hose, fine cotton, double heel and toe. 15c value, At 10c Pair

Men's Heavy Police Braces, all light fancy web, leather ends. 29c value, At 15c Pair

BOYS' CLOTHING SECTION

Boys' Wash Suits, sizes 3 to 8 years; Oliver Twist, eton and middy styles. Materials are crash, galatea, linene and plain chambray. $1.00 to $1.25 value ..... At 75c a Suit

THE LOWELL SUN

JOHN H. HABRINGTON, Proprietor

SUN BUILDING, MERRIMACK SQUARE, LOWELL, MASS.

Member of the Associated Press

The Associated Press is exclusively entitled to the use for republication of all news dispatches credited to it or not otherwise credited in this paper and also the local news published herein.

ABUSE OF THE MAYOR'S POWERS

It seems that as soon as we get out of one municipal muddle, we are plunged into another through the intermeddling of Mayor Brown with the administrative work of the city departments. Apparently he still clings to the commission idea of the mayor's authority, at least with reference to the police department. It would seem that he should understand that the executive functions of the mayor are directed mainly to the attainment of results and that when he undertakes to tell the head of any department what that official must, or must not do, he oversteps his authority. In dictating who shall be head of the liquor squad he is violating the letter and the spirit of the city charter.

The mayor is vested with the power of removal for cause; but if he dictates what the head of any department must do, he cannot consistently hold him responsible for results. No superintendent can be justly held accountable for the results in his department unless he is free to direct its operations according to his own judgment. The case of Supt. Welch of the police department furnishes an illustration of this unwarranted interference by the mayor. Before the mayor entered office, he gave orders that Welch should not appear at the inaugural exercises. That act showed that Welch was condemned in advance, inasmuch as he had not entered upon his duties under the new charter, and his official action could not have been judged by results.

Immediately after entering office, the mayor in the exercise of his power under the charter, removed Welch for alleged cause and when, after a long delay, caused by needless litigation over a misinterpretation of the charter, the superintendent was reinstated, the first act of the mayor was to get him to sign a document sanctioning certain changes made in the police department by Acting Chief MacBrayne and agreeing also to sanction a contract or arrangement made by said MacBrayne with a Boston firm for new uniforms for the men of the department.

In the first place, this was an unwarranted interference with the superintendent of the police department in conducting its administrative affairs, and secondly, the mayor asked the superintendent of police to ratify a transaction which is irregular, and we believe also, illegal, for the reason that if uniforms are to be purchased, the city charter provides that the business shall be done in the regular way through the purchasing agent's office. Under existing conditions, the mayor's request for such an agreement carried a form of compulsion or duress which is clearly opposed to the spirit of the charter and an unwarranted exercise of the mayor's authority.

In that instance he asked the superintendent to ratify an agreement inconsistent with the charter as provided in Section 31, Part 1, which says: "The purchasing agent shall purchase and contract for all materials or supplies for all departments of the city, subject to the approval of the mayor." Part 2 says: "No requisition shall specify a particular trade, work or brand of material or supplies, the effect of which would be to prevent or stifle competitive bidding in accordance with the provisions of this section."

Here is part of the agreement demanded by the mayor from Supt. Welch:

"The change in uniforms made by Temporary Superintendent W. C. MacBrayne with J. Hollis & Co., 22 Elliot street, Boston, is hereby ratified and in full effect."

And now it appears that no sooner did the mayor find that the superintendent contemplated changes in the liquor squad than he issued an order for his removal—and this, the second, is not based upon unsatisfactory results any more than was the former, for the reason that the superintendent did not get a chance to show what he could do. Thus our city is to be made again ridiculous in the eyes of the commonwealth by another piece of municipal farce-comedy. It is time for the heads of departments to assert their authority under the charter and to reject undue interference by any super-official, whether the mayor or members of the city council.

ALL-YEAR SCHOOLS

The Boston school committee has under consideration an extensive and somewhat unique plan submitted by the board of school superintendents at its last meeting, for the establishment of a "summer review school," with a curriculum entirely different from that of the present summer schools now in operation. The Boston plan as offered for approbation of leading educators calls for the extension of the elementary school year, which, in the judgment of the school superintendents, will provide for an all-the-year-round school. This, it is confidently believed, will meet the greatest needs if established in those sections of the city which are populated by foreign-born children or children of foreign-born parents. The plan also provides for an auxiliary high school in session practically through the entire year, from 9 o'clock to 4.30 o'clock, for the benefit of pupils who desire supplementary work in one or more subjects; for pupils who fail in the regular high school, but who could keep up if given individual attention, and for all other pupils who desire courses in special fields, but who cannot be accommodated in the regular high schools.

To call the new Boston plan of a summer review school an "experiment," would be hardly proper. It would seem with the great number of children in the large cities that the idea of an all-the-year-round school would be the ideal thing, if the summer attendance could be depended upon. The situation in Boston is not different from that of other cities, where the school problem is over present. If more children can be given proper schooling by the all-year method of training and instruction, it ought to prove successful from the start. At least the Boston school committee, which is to try the idea out in an experimental way in the famous Michael Angelo school, in the North End, where there is ample food for the mills of learning, has the right idea and we believe it will aid in bringing new recruits from the class of people who most need such opportunities. The summer school departure will undoubtedly be followed closely by educators all over New England where similar problems are awaiting solution in every city of importance.

THE COMING HARVESTS

The tillers of the soil are having their innings this year, judging from all reports coming in to state and national investigating and checking-up bureaus. Reports from all important parts of the United States where agriculture flourishes, agree that this is to be a prosperous year for the majority of the farmers. Crops of every sort are "coming on" well. The season, somewhat backward to begin with, has "caught up" and garden crops as well as the larger acreages everywhere are reported to be in fine shape for this season of the year.

Apple growers are now convinced that the fruit crop is to be a bountiful one, even in most sections of Massachusetts.

Late frosts raised considerable havoc with the apple orchards in some instances, but the damage is not recorded by the official bureaus as heavy. Planting throughout the state is reported as unusually extensive this year, with reports indicating another bountiful potato crop in the Pine Tree state. The season promises a good potato crop, although it is too soon to make positive predictions.

In the opinion of most farmers, this is "going to be a big apple year." Let us trust that Nature will send no damaging storms or hot waves to blast the promised fruit harvest. More than one sturdy county farmer relies upon a generous fruit crop to tide him along in his years of toil on the farmlands.

GOING TO ALASKA

President Harding thinks of taking a trip to Alaska this summer. If he goes, he will find there a population of only 55,000, compared with about 65,000 a decade ago.

Alaska's lure is undergoing a slump. The gold boomers have mostly drifted away.

Alaska will come back, when Americans waken to its enormous opportunities. For one thing, it has enough standing timber in the Tongass and Chugach forest reserves to produce enormous quantities of lumber and 2,000,000 tons a year of wood pulp for paper. Properly conserved, that production could be almost perpetual. Not as alluring as gold, but more valuable.

Russia wants a loan and so does Germany. Part of the pact between Russia and Germany provides that the latter supply arms for the Red Army of Russia. With these conditions existing, with Russian money no good to creditors and her promises no better, the outlook for an agreement with both nations by the allies is not encouraging.

The little tiff between Speaker Young and Mayor Curley proves nothing new. The fact remains that Boston patrons of the street railway lines believe a five-cent fare would pay dividends if given a try-out. Experts studying the problem agree that traffic would be heavier.

Nearly 2000 old elevated railroad cars were scrapped and burned in Boston not long ago. Is the idea to spread to other cities right away?

To be sure, Germany and Russia can make treaties, but how about borrowing money from each other?

And the easiest way to save daylight is to use it.

SEEN AND HEARD

Real estate men might sell lots by advertising "Dirt Cheap."

People who talk in their sleep should stay awake in church.

This prize fighter writing novels expects them to have the punch.

Honest Station Agent

"What good are the figures set down in these railway time tables?" asked the sarcastic and angry would-be passenger. "Why," explained the genial station master, "if it weren't for them figures, we'd have no way of findin' out how late the trains are."

Thought for Today

What is meant by our neighbor we cannot doubt; it is everyone with whom we are brought into contact. First of all, he is literally our neighbor. Then it is he who is close to us in our own neighborhood, our own town or street. Besides these, as our Lord teaches, it is everyone who is thrown across our path by the changes and chances of life. —A. P. Stanley.

A Word a Day

Today's word is Herculean. It's pronounced—Her-ku-le-an with accent on the second syllable. It means—characterized by tremendous strength, the strength of Hercules. It comes from—the name of a mythological Greek hero, a son of the gods and himself deified after death, who was celebrated for his great strength. It's used like this—"It is expected that the regular party politicians will make Herculean efforts to counteract the independent tendency shown by voters in recent primaries."

Patient Waiter Wins

As the years roll by, each remembers some certain piece of information culled from the reader of school days. One man remembered the family name of the king of England. For ten years he waited for someone to ask him for this information. Time and again he had the opportunity of volunteering the information, but he withheld it. He wished someone to ask him, so that he could very casually reply. And then one day his big chance came. "Can anyone tell me the family name of the king of England?" Someone asked. "I can," proudly answered the man with the knowledge. "It is Guelph." "How do you happen to know that?" he was asked. "Just ask me anything, old top. Just ask me anything. I'm oblidgin'. I'll answer you any time." And he got away with it.—Indianapolis News.

Two of a Kind

His mother and her mother arrived on the same train for a two weeks' visit. The two women had met at the wedding, but they had never been together for any length of time, and the husband and wife awaited developments anxiously. The day passed with much contradictory advice from each mother, and the young couple held their breaths wondering just how things were going to turn out. Bed time came: His mother was put in the room at the left of their chamber, and her mother in the room at the right. Sounds of unpacking, of moving about, and windows opening soon died out; silence folded its wings over the house. Then from the right came a faint, ladylike snore, which ended in a fainter whistling noise. "Why, mother!" whispered the young wife. "I'm ashamed!" Her husband grinned triumphantly and was about to speak, when from the room on the left came an equally lady-like piercing snore. "To think!" said he. "I'm surprised at her." Finally they fell asleep and in the morning the four met at the breakfast table. "How did you sleep last night" his mother asked her mother. Her mother sighed and shook her head. "I'm a very poor sleeper," she said sadly. "I never closed my eyes all night!" His mother nodded approvingly. "Nor I," she said. "I think I got a wink or two, toward morning, but I heard the clock strike every hour until 5 o'clock." Wife and husband did not look at one another; they bent over their coffee cups with flushed faces. As the meal ended and the mothers-in-law gravitated toward their respective knittings, the wife grabbed her husband's arm. "They're off!" she said triumphantly. "They're gonna be friends." "Two of a kind!" he agreed and then burst out laughing.—New York Globe.

Those Borrowed Books

Those precious books I used to own!
Who knows? Where are they now?
How can I get them back again?
Will some one tell me how?
I lent them one by one to friends—
To Jerry, Jim or Jack,
Or Susan, Mary, Kate or Jane—
And not one has come back!

Those precious books I used to own!
How dear they were to me!
And now I rack my brain in vain
To think where they can be.
"Be sure to bring them back," I said.
"When you have read them through!"
And now I'm all mixed up about
The ones I lent them to.

It's well to be obliging and
Complaisant to your friends,
But when you lend a book it's gone,
And there the matter ends.
So there are many vacancies
On every library shelf;
No one returns a borrowed book—
I never do myself!

—Somerville Journal.

YOUTH FELL OFF 80-FOOT CLIFF

NEW HAVEN, Conn., May 24.—John C. Pope of Cleveland, Ohio, a Yale freshman, fell off an 80-foot cliff at the Sleeping Giant, on Mount Carmel, late yesterday, and is at the hospital with a fractured left leg and wrist and internal injuries.

TRINITY PROFESSOR RESIGNS

HARTFORD, Conn., May 24.—Resignation of Professor Edward Collin Stone of the chemistry department at Trinity college and appointment of Dr. Charles H. Hurd of Colby college, Waterville, Me., to be assistant professor in that department were announced today.

Itching inflamed skins quickly respond to

RESINOL

Soothing and Healing

No matter how severe or deep seated the skin trouble may be Resinol rarely fails to give prompt and lasting relief

Resinol Soap for the toilet and bath helps to keep one's skin fit

MAN ABOUT TOWN

The straw hat season is with us in earnest. Although 'tis said that to be right up to the minute in style it is not necessary to obtain a straw "kelley" until Decoration Day, most of the boys have not waited for that day, but have blossomed forth. The sailor style seems to be the rage again this season judging from the number of people who have purchased this shape. Those of us who are fortunate enough to own real good Panama hats will have them cleaned and reblocked. Hat cleaners report that business in this line is brisk and that many of last season's head-pieces have been brought in. Many forgot to purchase hats Saturday night and were forced to sweat it out Sunday with the old spring top-piece. In this connection I was a party to a rather funny incident. I went into a certain public building with a friend of mine Saturday. The friend was wearing his old spring hat. An acquaintance came up, stopped for a minute and remarked to my friend, "Well, that hat surely gave you faithful service." A few minutes later my friend remarked, "Say, I guess that person must have been hinting for me to buy a straw hat." The friend took the hint and in less than a half hour was sporting a brand new straw.

The recent apprehension of two youths who faced larceny charges on many counts as the result of the thefts of 25 or more bicycles, brought to light one of the cleverest and most thorough schemes, employed by juvenile criminals at least, to disguise stolen property. In a short period of time these two youths had taken more than two dozen bicycles. As soon as the "wheels" were stolen they were taken to a rendezvous in Centralville, dismantled and reassembled with seldom if ever more than one original part of a wheel used. Paint was resorted to in an effort to disguise the stolen property. It was found that in one case a lad's "bike" had been taken and in less than two hours after the theft, it was discovered completely painted and dismantled. A number of the bicycles were taken to police headquarters and during the past week the inspector's room has resembled a miniature bicycle factory. Scores of boys have been in the station attempting to identify their property. In some cases the jobs were so thoroughly done that identification was impossible. At one stage there were so many "bikes" in the inspector's quarters that there was no room for the inspectors.

When Jack Sheehan, the Boston referee, appeared in this city one night recently to referee some boxing matches, held in the Crescent rink, it was his first appearance here for a good many years. In fact, when Referee Sheehan came to town, he inquired as to the location of Huntington hall, which was burned down in 1908. In commenting on Referee Sheehan's visit here Inspector Walsh of the police department recalled an exciting incident of his last visit. It was to officiate in a wrestling match between a Lowell man and a man from Lawrence. The crowd that had assembled to witness the match was considered a pretty tough one by the police. Much money was wagered between Lowell and Lawrence factions on the outcome. After Referee Sheehan had decided the first "fall" in favor of the Lawrence man there was a storm of protest. During the intermission the official was talking with Inspector Walsh and Capt. Brosnan, who had been detailed to the bout. He realized that he would be up against it when the match was over and he said that he relied upon the local officers to see him through. In telling of the match, Inspector Walsh said, "Well, we saw him through all right and got him off without injury, but we had a pretty hot time of it for a while." The other night Inspector Walsh stepped up to Referee Sheehan and said, "Do you remember me?" The referee replied that he didn't. Inspector Walsh started to say, "You refereed a match in Huntington hall one night when—" But this was as far as the officer got. "Gee, I guess I do remember you," said Sheehan. "You are Inspector Walsh of the police department, and are one of the men who saved my life." A warm handshake and a talk of olden times followed.

According to a recent announcement in the Astronomers' Journal the planet Mars is now on its way to visit the earth and will reach its nearest point on June 18. This will not affect the hustling life of Lowell any more than it will that of any other city. But the notice carries with it some interest to those who study the stars. All speed records are being broken by the planet which is approaching the earth at the speed of 975,000 miles per day. The visit however, will be merely the nearest approach Mars makes to our own planet when they will be only 42,000,000 miles apart. English astronomers and their American brethren hope to come a degree nearer to solving the age-long puzzle of whether there is life on the planet. From observations next month the Greenwich observatory experts believe they will be able to find out much hitherto unknown about the canals seen on the planet's surface.

Powder and Perfume With Cuticura Talcum

An exquisitely scented, antiseptic powder. Gives quick relief to sunburned or irritated skins, overcomes heavy perspiration, and imparts a delicate, lasting fragrance, leaving the skin sweet and wholesome.

Sample Each Free by Mail. Address "Cuticura Lab., Malden, Mass." Sold everywhere. Soap 25c. Ointment 25 and 50c. Talcum 25c. Cuticura Soap shaves without mug.

HOUSE ADOPTS REPORT

Committee Exonerates Judge Member

Pierce — Rep. Brennen a

BOSTON, May 24.—The Massachusetts house of representatives yesterday accepted the report of "leave to withdraw" submitted by the special committee appointed to investigate the petition for the removal of Justice Edward P. Pierce of the supreme court. There were 145 in favor of accepting the committee's report and one opposed. The latter was Representative Samuel W. Mendum of Woburn. About half a dozen members failed to vote.

Representative Loring P. Jordan, of Wakefield, who, with his law partner, George P. Poland, filed the petition, opened the debate. He said he should not, himself, vote on the report because he was personally interested. He charged the committee had refused to receive important testimony and that the gifts of roses to Judge Pierce began in 1917, "for much earlier than the admitted testimony showed."

Mr. Jordan charged the committee with "suppressing important uncontradicted testimony" and criticised its course in handling the hearing. He closed by saying the petitioners "had done their duty" and that now it was for the members to do theirs.

Mr. Norman of Worcester, vice chairman of the special committee, denied the committee had excluded any evidence. He insisted that the committee, as a fair-minded body, found it impossible to reach any other conclusion.

Mr. Adlow of Boston, a member of the committee, said that "the bottom fact was that there was a conservatory and a paint shop in the throes of bankruptcy and two sets of lawyers were struggling for the corpse." Mr. Adlow said Judge Pierce had been "a credit and an honor to the state for 20 years," and that there was "no reason whatever for the charges made by the petitioners."

Mr. Adlow ridiculed the idea that the judge's acceptance of flowers "was anything more than a man receiving flowers from a neighbor." "You may influence the mind of a girl with flowers," said Mr. Adlow, "but it is absurd to say the decision of a judge can be influenced by flowers."

Mr. Coolidge of Medford, another member of the committee, said the committee had suppressed nothing. He said that every bit of evidence had been carefully weighed and the committee had reached the only conclusion justified.

Mr. Hays of Brighton asked for a standing vote and it was taken, with the result already stated.

Representative Brennen of Lowell said that while enemies of Judge Pierce might criticise his action, no fair-minded man who heard the evidence could reach the conclusion that Judge Pierce was guilty of any violation of the law or influenced in the exercise of his judicial functions by the acceptance of flowers from a friend. No evidence was adduced to show that the judge was guilty of the charges preferred against him and for this reason the committee voted to exonerate him and to dismiss the petition.

SEN. WALSH FIGHTS CASEIN TARIFF

WASHINGTON, May 24.—A new provision written into the tariff bill yesterday by the senate carries a duty of 4 cents a pound on casein or lactarin, a product of skimmed milk, used largely in coating paper. The duty was urged as necessary to foster the industry, which was represented by Senator Ladd, republican, North Dakota, as being of importance to dairy farmers generally.

Opposing the duty Senator Walsh, democrat, Massachusetts, said the domestic production was not sufficient to take care of the demand and that paper manufacturers contended that the duty would compel them to return to the use of glue produced by the big meat packers.

"This duty is asked by the agricultural bloc," declared the Massachusetts senator, who urged that the pending bill was built on the demands of "blocs and cliques and without any system at all."

A combination of democrats and republicans blocked a move by Senator Johnson, republican, California, to have the house tariff duty of 35 cents a pound on quicksilver substituted for the senate committee rate of 25 cents.

The vote to sustain the committee amendment was 30 to 25, the democrats voting almost solidly with the committee and other republicans in favor of the lower duty.

Senator Johnson drew most of his strength from the republican agricultural tariff bloc. He declared only three or four of the 51 mines in the United States were producing quicksilver because of cheaper production costs abroad. The production cost in California was greater than the price at which Spanish quicksilver could be laid down in the New York market, he said.

Senator McCumber, republican, North Dakota, said the house rate had been reduced because it was believed costs were near the peak and would decline.

Senator Underwood of Alabama, the democratic leader, said a tax of 35 cents or even of 25 cents was too high, and would have the effect of excluding the foreign product.

The senate also adopted, over sharp democratic objection the committee rate of 28 cents a pound of vermilion reds, a component of paints, in lieu of the house rate of 25 cents a pound, after voting down, 31 to 18, a motion by Senator Simmons to retain the Underwood rate of 15 per cent ad valorem.

That there was practically no import of vermilion reds and that its prices were one and a half times higher today than during the Payne-Aldrich period, when the rate was from 17 to 20 per cent, was asserted by Senators Simmons and Underwood.

The committee rate of 30 per cent ad valorem on artists' paints not specially provided for, an increase of 5 per cent over the house rate, was approved.

On motion of Senator Smoot the senate reversed its action in reflecting the house rate of 25 per cent on strontium used in making railroad signals, and made, Senator Smoot said, principally by the DuPont interests. The committee had proposed a rate of 50 per cent, but the house rate was allowed to stand.

A committee rate of 45 per cent ad valorem on manufactured carbons, electrodes and brushes for electric dynamos was approved.

Senator McCumber moved and the senate agreed to reduce the rate on optical glass and optical instruments from the 55 per cent proposed originally to 45 per cent, an increase of 10 per cent over the house.

TROLLEYS and trains carry more germs than they do people.

Increase your immunity against contagious disease—avoid colds and breakdowns—by taking that blood-maker and tissue builder

BOVININE

The Food Tonic

Of All Druggists

Berton Braley's Daily Poem

THE COMET

(It is reported that Maurice McLoughlin may "come back" to the big tennis matches again.)

I wish we could see him once more on a court,
A gentleman brave in a gentleman's sport;
The dashingest, smashingest bundle of nerve
That ever has lifted a racket to serve.
I wish he'd come back with his pep and his vim
That made you just sit up and holler for him;
I wish we could see him once more at his best—
That red-headed Comet from out of the west!

His game wasn't perfect—his backhand was weak,
But, boy, when in action he played like a streak!
Remember his service? His volleying, too?
The zippiest features the game ever knew.
And then there was something—his manner, his grin—
That started you hoping and praying he'd win,
I'd yell till the buttons flew off of my vest
To see the old Comet come out of the west!

McLoughlin, McLoughlin, come back to the game!
You fought like a wildcat, you burned like a flame;
Though tennis stars brilliantly dazzle and shine,
There's none with a radiance equal to thine.
For you gave to tennis a glamor, a thrill
That nobody else ever gave it—or will;
Come back to us, Morrie, with all your old zest,
You red-headed Comet from out of the west!

(Copyright, 1922, The Lowell Sun)

HOOD'S Sarsaparilla—the Blood Medicine

Strength-Maker and Appetite-Giver.

Thursday Morning Specials

Boys' and Girls' Sneakers

"Just It" for Field Day

FOR BOYS and GIRLS

EXTRA SPECIAL

Made of White Bleached Duck—unlined and untrimmed. White Elgin soles and white toe caps.

Thursday Morning Special $1.29

Children's Play Shus

Mahogany, Goodyear Stitch

All sizes up to 2.

Thursday Morning Special, pair $1.23

$1.75 Values.

Children's Sport Oxfords

Mahogany and Light Light Tan Apron

Sizes up to 2

Thursday Morning Special, pair $1.43

$2.00 Value

Girls' Mary Jane Pumps

Patent leather, gun metal, tan and mahogany, one-strap, two buttons, all sizes up to 2. Thursday Special $1.65

20th Century Shoe Store

88 MERRIMACK ST. cor JOHN

ALL SOLD OUT

Newsdealers are frequently all sold out of the Boston Globe.

To be sure of your copy of the Boston Daily and Sunday Globe, order the paper regularly from your newsdealer or newsboy.

Read the Uncle Dudley Editorial in today's Boston Globe.

SOFT BEAVER VELVET HATS Panama and Straws Cleaned and Re-blocked

Ribbon and Sweat Bands Put On

AT BAY STATE SHINE AND HAT CLEANING PARLOR

At Merrimack Square

SCHOOL RECESS LUNCH

2000 Half-pint Bottles of Milk for School Delivery Monday

As a result of the bread and milk campaign instituted some time ago by school authorities, 2000 half-pint bottles of pasteurized milk will be delivered next Monday morning at the various public schools throughout the city. The purchasing agent called for bids on this milk recently, specifying pasteurization, and now that the contract has been awarded to local dealers who supply milk of this sort the work is about to start.

Thh scheme is a new one in this city and consists of the delivery of bread and milk for consumption by the pupils at the morning recess. With 2000 orders for a beginning the movement starts most auspiciously, and its sponsors hope that it will prove as beneficial as in other cities where is has been tried out previously. It is expected that the campaign will cost about $600 to the bread and milk dealers and milk producers, the bakeries bearing one-half the expense and the milk dealers and producers splitting the other half.

Large sharks, weighing almost a ton each, have been caught in British Columbia waters.

ARMED MEN ON GUARD

Vermont Seeks to Prevent Poachers From Hooking up Spawning Sturgeon

MILTON, Vt., May 24—The raw material for American-made caviar will not be obtained from Vermont waters this year if the state fish and game department can prevent it. Armed game wardens are patrolling the Lamoille river near the point where it empties into Lake Champlain, to prevent poachers from hooking up spawning sturgeon in violation of the American fisheries treaty in Canada. The sturgeon roe is said to be valued at $4 a pound in the Boston market for use in making caviar.

For many years law-breaking fishermen, working with jacklights at night, in order to elude the game wardens, have made a practice of taking the huge fish with grapples. State fish and game commissioner Harold P. Sheldon, determined to outwit them this season, has established a camp for the wardens at a strategic spot and will keep them there throughout the spawning season.

The wardens, who have received threats of violence, have been instructed to enforce the law firmly.

At Pueblo, Col., a red racer snake attacked an automobile, biting and puncturing the tire.

DECREE ISSUED BY SOVIET

Fundamental Decree on Property Rights Made Public Today

Grants to All Citizens Property Rights and Protection of the Courts

MOSCOW, May 24 (by the Associated Press).—The fundamental decree of the soviet government recognizing property rights within certain limits, passed by the soviet executive committee on Monday, grants to "all citizens upon the territory of soviet Russia, and also of other soviet republics allied and in agreement with us, who are not restricted by law," property rights and the protection of the courts. The decree is entitled "A decree concerning the right of private property which is acknowledged by the soviet republic and defended by the courts of the republic."

"The right of property in buildings in towns and rural districts which are not municipalized by local soviets up to the date of publication of this decree and the right to remove such buildings and to transfer to any buyer leasing the right, the land on which the building stood. (The right to transfer a lease does not cover plots of land in rural districts.)

"Terms of agreement with local authorities managing land and the right of buildings thereupon in town or rural districts within a fixed period of the law, not to exceed 49 years, with the same periods of rights to buildings upon these plots.

"The right of private property on 'movables' which includes factories, works and trade and industrial concerns which might be in private possession; all sorts of implements and means of production, agricultural produce and industrial produce, goods which have not been exempted from private exchange by special laws, and money, capital and articles for household or personal consumption. (The requisitioning of the property indicated in these paragraphs with compensation within one month for property removed or confiscated at the average market price, and also uncompensated requisitioning should be allowed only by due process of law.)"

Rights to pawn or deposit such property and the rights upon inventions, copyrights, trade marks, industrial models and designs, within limits fixed by special laws, also are provided for.

Provision is made for "the right to inherit by will by lawful spouses and direct line heirs, within limits of a total amount of inheritance of 10,000 gold rubles. In special cases exceptions from this right will be allowed within the limits foreseen by the laws."

Under the heading: "Obligatory rights" the decree grants "the right to conclude all sorts of agreements not forbidden by law."

The articles regarding property and obligatory rights indicated, are declared applicable also to such "juridical persons who are acknowledged by law as workmen's and co-operative organizations; all sorts of companies, registered societies, state institutions and communities, within the limits indicated in their articles of regulations, and:

"Note No. 1—Foreign limited societies, companies, etc., may obtain the rights of judicial persons in federation only upon permission of the persons charged with this duty by the Council of Commissars or its organs.

"Note No. 2—Foreign juridical persons who do not have permission to conduct operations in federation will have the legal protection in federation upon pretensions originating outside of Russia and referring to claims upon those in Russia, but not otherwise than on terms of mutuality."

The law further provides that all disputes regarding civil rights should be settled by court proceedings.

In conclusion it states: "This decree is not retroactive and does not give the right to previous owners, whose property has been expropriated on grounds of revolutionary law, up to the time of the issuance of this decree, to demand the return of their property."

Natives of New Guinea plait their hair to protect their heads from club blows.

REP. JEWETT MOVES FOR DOUBLE SESSIONS

BOSTON, May 24—On motion of Representative Victor F. Jewett, of Lowell, the house of representatives voted yesterday to hold double sessions daily, beginning today at 11.

By a rollcall vote of 166 to 16 the house voted "ought not to pass" on the initiative bill requiring savings banks to give depositors the rights and privileges now conferred upon members of such corporations. The bill was based on the initiative of Simon Swig. Mr. Webber of East Bridgewater told the house why the committee on banks and banking, of which he is house chairman, reported against the bill. The rollcall was made necessary under the provisions of the initiative and referendum amendment to the state constitution.

By a standing vote of 48 to 38 the house ordered to a third reading the bill that a juvenile between 7 and 17, haled into court shall be examined before trial by a psychiatrist. This action was not taken, however, until the house had adopted an important amendment offered by Mr. Drew of Boston, providing that examination shall be made in cases of delinquent or wayward children and where felonies are charged. The bill originally read "criminal offenses" so that the change to "felonies," made by Mr. Drew's amendment, would exempt those charged with trivial offenses from the examination.

For Woman on Accident Board

Mr. Graves of Springfield put in his own petition that the membership in the industrial accident board be increased from six to seven and that one of them be a woman, the term to be five years and the salary to be $5000, with $5500 for the chairman. It was referred to the committee on rules.

Mr. Silbert of Boston procured the adoption of an amendment to the senate bill for the protection of persons crossing the highway to board a car, striking out the provision adopted by the senate to punish jaywalkers the same as motorists who run down persons taking a car. Then the bill was ordered to a third reading.

Mr. Hannagan of Marlboro moved to refer to the next legislature the bill for the widening by Middlesex county of Bridge street, in Cambridge, saying it was unjust to put such a burden upon towns not benefited. On motion of Mr. Jewett of Lowell further consideration was postponed until today.

The house ordered to a third reading the bill to relieve the congested condition of the dockets in the supreme and the superior courts; also the bill to transfer the custody and control of the Suffolk court house from the supreme court to the sheriff.

NEAR EAST RELIEF CONTRIBUTIONS

The committee working on the Near East relief drive in this city announce that the total contributions are falling short of the amount expected. The committee makes the following appeal:

"Surely, we ought to give at least $5000 to a cause which is as pressing and appealing as this one. In Asia Minor and Armenia, there are thousands of little orphans whose only hope and protection is the Near East Relief, supported solely by voluntary contributions from the American people. We need about $1500 more to complete our gift to these unfortunate children who, through no fault of their own, have suffered more than any other children in the world. Can you picture what it would mean to you to have your father killed before your eyes and see your mother and older sisters driven to the Arabian desert to die? We can alleviate their sorrow by giving just a little of what we can spare to this fund. In Asia Minor this very day there are thousands of little ones waiting for your answer—and the committee of Lowell sincerely hopes that you will say 'Yes.' Please send all contributions to Ivan O. Small, treasurer, Union National Bank, Lowell."

The art of making artificial dyes was known in Egypt as early as 500 B.C.

SAUNDERS·PUBLIC·MARKET
THE STORE THAT REDUCED THE COST OF LIVING
155-161 GORHAM ST.
FREE DELIVERY STORE OPEN UNTIL 6 O'CLOCK THURSDAY TEL. 6600

Thursday Specials

POTATOES Best Maine 24c pk
ONIONS Texas Bermudas Mild and Sweet 6c lb 5 lbs 25c
LEMONS Extra Large Thin Skinned and Juicy 39c doz
FRESH CORN BEEF
3 DAYS IN CORNING
Lean Sticking Pieces, lb. ..... 10¢
Thick Ends, lb. ..... 14¢, 16¢
Fancy Brisket, lb. ..... 16¢, 18¢
Thin Ribs, lb ..... 7¢
Lean Rib Ends, lb. ..... 5¢
Smok'd Shoulders Supply Limited Honey Color 16c lb
Corned Pigs' Head, lb. ..... 5¢
Corned Pigs' Feet, lb. ..... 5¢
Salt Spare Ribs, lb. ..... 12¢
Corned Ox Tongue, lb. ..... 28¢
Store Open Until 6 O'Clock Thursday

Clean Up! Paint Up!
ABRAHAM LINCOLN SAID:--
"I Like to See a Man Proud of the Place He Lives in"
EVERYBODY DOES
MAY 26th and 27th
We will have men from the Sherwin-Williams Co. factory who will be prepared to tell you the best paint to use for your job.
Watch the man in the window. He will demonstrate the many uses of S. W. Prepared Paints.
SAVE YOUR COUPONS
And Get a Can of Paint or Soap

COUPON
This coupon and 10c, if presented May 26 or 27, entitles the holder to 1 can of S. W. Floor Lac and a Paint Brush. Only 1 can to a person.
ADAMS HARDWARE AND PAINT CO.
351 Middlesex St.

COUPON
This coupon and 15c, if presented May 26 or 27, entitles the holder to a one pound can of S. W. Flaxoap. Only 1 can to a person.
ADAMS HARDWARE AND PAINT CO.
351 Middlesex St.

Souvenirs for the Children
ADAMS HARDWARE and Paint Co.
351 MIDDLESEX ST. 24 KING ST.

Laxatives Replaced
By the Use of Nujol
Nujol is a lubricant—not a medicine or laxative—so cannot gripe.
When you are constipated, there is not enough lubricant produced by your system to keep the food waste soft. Doctors prescribe Nujol because its action is so close to this natural lubricant. Try it today.
Nujol
REG. U.S. PAT. OFF.
For Constipation

CHIC CHIC
Thursday Specials
White Skirts, with deep flounces of blind and eyelet embroidery; others with fine laces and lace insertions, $2.50 values....$1.50
Bungalow Aprons—A fine assortment in fine checks and dainty stripes, with pockets and deep sash, $1.75 values $1.00
Gowns, in slip-on models, kimona sleeves, trimmed with fine val lace, $1.00 values 59c
Envelope Chemise, of fine nainsook, empire style, lace trimmed front and back, $3 values $1.50
Lot of Bloomers, drawers and step-ins, 79c values 50c
Discontinued Styles of Bon Ton and Royal Worcester corsets, at half price
Envelope Chemise of fine material, lace and embroidery trimmed, $1 values..69c
The "CHIC" Shop
50 CENTRAL STREET
Through to Prescott St.
CHIC CHIC

Society
for over 75 years has relied upon Gouraud's Oriental Cream to keep the skin and complexion in perfect condition through the stress of the season's activities.
Send 15 c. for Trial Size
FERD. T. HOPKINS & SON
New York City
Gouraud's Oriental Cream

WHY NOT?
Madeira Hand-Made Embroideries for Your Wedding Gift?
Our line of Napkins, Luncheon Sets, Centers, Scarfs, Night Gowns, etc., is the most complete in the city and the prices most reasonable. Don't confuse our work with the imitations carried by many stores.
We are the only direct importers of this merchandise in Lowell.
P. Sousa & Co.
DEPARTMENT STORE
The Oldest Store on Gorham St.

A Fortunate Purchase Enables Us To Set An Unusually Low Price On These Outfits

Console Cabinet
— WITH —
VICTROLA
ENCLOSED
While Quantity Lasts $89.75
An Artistic New Outfit Specially Priced

A manufacturer's cancelled contract and a sacrifice offer to us makes this offer possible. The cabinet is a beauty, very latest Console design. With the Victrola enclosed, you are assured of the genuine Victrola tone. A wonderful outfit that we would ordinarily have to price at $110. On this one lot, our price is only $89.75. Remember, this price includes Victrola with cabinet.

$5.00 FIRST PAYMENT

and a purchase of records brings the outfit at once. Payments on balance begin next month.

Chalifoux's CORNER ESTABLISHED 1875

You Do Not Experiment When You Wear
R & G Corsets
And You Are Sure To Be Properly Corseted

These famous corsets give you Style, Comfort, Service—the three things that you should demand of your corsets. You take no chances when you select R & G Corsets. For many years they have met the requirements of thousands and thousands of women—just as today they will meet yours.

You know, when you buy an R & G Corset, that you are getting good materials, fine workmanship and best of all—skilful designing. It is the cut of a corset, after all, which is the most important. No matter how fine the materials, if a gore is carelessly cut or a piece of boning placed at the wrong angle, the style of the corset is gone.

Come in and see the wide assortment of R & G Corsets in our Corset Department. There is a model designed especially for your figure. Let us help you find it.

EXPERT CORSETIERE
Is Always at Your Service
EXPERT CORSETIERES AT YOUR SERVICE
Chalifoux's CORNER
The Store of Absolute Satisfaction
CORSET SHOP SECOND FLOOR

Evers Picks Yankees and Giants to Again Battle in World's Series

Amateur Ball

The Oaklands defeated the Panthers on the farmers' grounds Monday by a score of 19 to 12.

The Emerald Seconds are willing to postpone the game with the Yankees scheduled for next Sunday until the following Saturday on the North common at 2 o'clock. The Seconds will play the Belvidere Pirates only at the North or South commons or Emerald park.

The Co-Pardners challenge the Buckhorn seconds for a game to be played Memorial Day on the North common. Answer through this paper.

Manager Wilson of the Americans is starting a junior baseball league for teams between the ages of 14 and 16 years. Teams wishing to enter should make their wishes known through this paper or call 1954-R between 5 and 6 in the evening.

The Merrimacks would like to play the St. Columbas and the Tyler A.C. on May 28 and May 30. See manager Hodgen between 6.30 and 7 at the corner of Paige and Bridge streets.

The Yankee players are asked to report at the South common at 6 o'clock tonight.

The Tyler A.C. seconds would like to meet any team in the city between the ages of 13 and 14 years. For games meet manager at the corner of Tyler and George streets after twilight games or phone 2216-J.

The Hudson A.C. would like to play any team in the city on the South common for a 15 cents ball and will give return game. The Lone Scouts are preferred. Answer through this paper.

The Cincinnati Reds would like to play the Yankees for $1 ball, a week from Sunday. Games are wanted with any 15-16 years old teams. See Manager Bun at the corner of Howe st. any night between 6 and 7 o'clock.

The Bluejays would like to play the Arrows Saturday morning at 9 o'clock. Answer through this paper.

The Leopards challenge any 14-15 years old team in Lowell. Answer through this paper.

The Maple Leaves would like to hear from any 14-15 years old teams in the city.

The Columbias challenge the Cindales for a game to be played on the First street oval Sunday at 2 o'clock for a 75 cent ball. Answer through this paper or call Ed Dempsey, Coburn street between 4.45 and 5.15 o'clock.

The American Eagles won a forfeit game from the Little Joffres last Saturday. Games are wanted with other teams. Answer through this paper.

Manager Jacob Bagarsky of the Whites baseball team has the following to say regarding a recent game with the Yankees: "I wish to take this method to refute the statement made by the Yankees' manager in regard to the fact that the Yankees defeated the Whites by a score of 11 to 9. This is unfair to us for the umpire awarded the game to the Whites on a forfeit. Also we were not treated very well by the Yankees after the game. The truth of the matter is that at the time the umpire called the game the Whites were ahead by a score of 11 to 10."

The Tyler A. C. will play the Walker A. C. tonight on one of the diamonds on the South common at 6 o'clock. For games answer through this paper.

The Sharf Nobles baseball team is looking for games with any of the strong local teams. Game wanted for Sunday, May 28. Call A. White, number 9029 between 5.30 and 6.30 any night.

Lewis Knocked Out by Carpentier

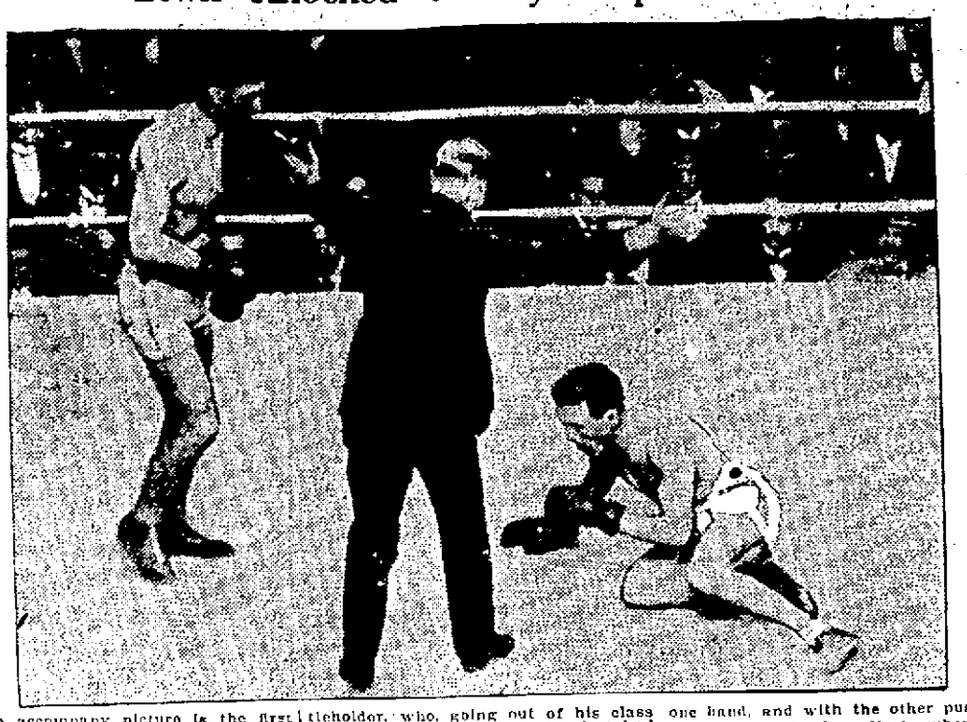

The accompany picture is the first received in this country of the finish of the fight in London on May 11, between Georges Carpentier, the light heavyweight champion, and Ted (Kid) Lewis, the European welterweight titleholder, who, going out of his class to meet the Frenchman, was knocked out before the end of the first round.

There were complaints of a foul and it is said the "movies" showed the referee to be holding Lewis' arm with one hand, and with the other pushing Carpentier out of a clinch, when the final blow was struck.

The referee's decision, however, was unqualifiedly in Georges' favor.

STANDINGS

AMERICAN LEAGUE STANDING

	Won	Lost	Pct.
New York	24	13	64.9
St. Louis	21	14	60.0
Philadelphia	18	16	50.0
Cleveland	17	18	48.6
Detroit	16	17	48.5
Washington	15	20	44.4
Boston	13	17	43.3
Chicago	13	21	38.2

YESTERDAY'S RESULTS

Cleveland 5, Boston 3.
St. Louis 11, New York 3.
Detroit 6, Philadelphia 5.
Washington 3, Chicago 3.

GAMES TOMORROW

Philadelphia at Boston.
Washington at New York.
Cleveland at Detroit.

NATIONAL LEAGUE STANDING

	Won	Lost	Pct.
New York	20	13	62.5
Pittsburgh	18	12	60.0
St. Louis	19	15	55.9
Chicago	16	16	50.0
Cincinnati	16	18	50.0
Brooklyn	15	18	45.5
Philadelphia	11	18	37.9
Boston	11	19	36.7

YESTERDAY'S RESULTS

Pittsburgh 10, Philadelphia 3.
Cincinnati 6, New York 5.
Boston 3, St. Louis 6.
Brooklyn 6, Chicago 2.

GAMES TOMORROW

Brooklyn at Philadelphia.
Chicago at Cincinnati.
Pittsburgh at St. Louis.

Evers Sizes Up American and National League Teams and Ventures Prediction

By BILLY EVANS

Johnny Evers, now acting as assistant to Manager Kid Gleason of the Chicago White Sox, always has had the reputation of being one of the brainiest players in baseball.

Evers, who for years has been one of the outstanding figures in the National league, is now playing in the American.

The White Sox have just completed the first trip around the American league circuit and Evers has had a chance to see all the teams in action. His views as to the strength of the various clubs is of much interest.

"The New York Yankees loom up as the most formidable team in the American league, because they have the pitching," says Evers.

Offensive Is Wonderful

"The Yankees do not play as much baseball as Cleveland, but they have a wonderful offensive. This, plus pitching, will overcome some of the other faults that occasionally crop out.

"The Cleveland club is well managed and is a strong team. It plays the best baseball of any of the American league clubs. It plays inside baseball, mixes up its style and is hard to figure.

"Unfortunately for Cleveland, it doesn't seem as if their pitching would hold up.

Consistent Pitching Needed

"St. Louis has a strong all-round team. In Shocker the club has a wonderful pitcher. A little more consistent twirling would make it a hard team to beat.

"I don't believe Washington will live up to the spring predictions. The pitching is just so-so and the club seems to lack a pennant-winning punch.

"Detroit has plenty of power. Its problem is at short and second. The recruit pitchers of the Tigers show much promise.

"Connie Mack has a dangerous ball club. It certainly can hit. The two discards, Johnston at first and Young at second, are playing great ball. They have done much to help Mack. Looks as if Connie is through with last place.

"Neither the Boston Red Sox nor the White Sox will win the pennant. Like all clubs, the White Sox look good when they get the pitching.

"In the National league, the Giants outclass the field. It is one of the greatest teams I have ever seen. It is on a par with the old Cubs or Athletics.

"The Giants should win in the National without any great trouble, with St. Louis second, and the rest a procession."

SPORTS OF ALL SORTS

Young George Gardner, now lightweight champion of Lowell, by virtue of his victory over Phinney Boyle, dropped into The Sun office today to reply to the statement issued by Jack Leahy, in behalf of Boyle. The remark that particularly incensed Gardner was "Get Gardner and Boyle can be considered already signed." The young boxer said: "Now that I have won the title, while I feel if any dictating is to be done, my manager is the one to do it. I shall be glad to give Boyle or any other legitimate claimant a chance. The talk of a matchmaker having difficulty in signing me to again meet Boyle is all 'bunk.' I am only waiting for the chance to give him another beating."

Boyle, it is reported, is continuing training with just one thought in mind; to meet Gardner and regain his lost laurels. Phinney is confident he can accomplish the task, particularly if the trusty left hand rounds into shape. He is having the hand attended to daily and declares it will be strong in about another week. Boyle admits Gardner is a very clever boxer. His work surprised the "Acre" lad. He had not seen Gardner perform for many months, and the remarkable improvement he showed, the coolness he displayed, and his hitting, caused Phinney to remark that he is one of the best prospects he has seen in many a day. "But I can beat him, and will the next time we meet," was Boyle's parting shot.

Meanwhile the interest shifts to another battle, which gives promises of being a hummer. This comes on Friday night when Puggy Morton, the sensational Californian and Willie "Young" Gradwell, the whirlwind Newark battler, will renew their quarrel which started here a couple of weeks ago. That argument, and it was some torrid number, ended abruptly in the ninth round, when Willie shot up a short, terrific right jolt to the jaw, that while it did not drop Morton, forced him to hear the "birdies sing." Only the intervention of the referee, however, it is felt saved Puggy from going down. He was "out on his feet," but gamely tried to stick to the task.

Morton seeks to wipe out the reverse, while Gradwell is determined to add another victory to his long and formidable list. The supporters of both are enthusiastic over the clash and many arguments relative to the probable outcome are heard in all quarters.

Tonight the Centralvilles and Knights of Columbus teams will meet on the South common in a Twilight league game.

It is expected that "Wally" Lyons, for several years manager of South End ball teams, will make his debut as a Twilight league umpire tomorrow night in the game between Broadways and the Y.M.C.I. Wally was listed to start right in, when the season opened, but up to date he has not been seen in action. It will look strange to see him in his new role. He has acted as manager of teams for so many years, that he became as familiar on the common as some of the great elms. But a few of these have passed onward, hence Wally evidently believes, his time has come to make a change. If he makes as good an umpire as he did a manager, he will prove a valuable acquisition to the league staff.

"Long John" Smith Pitches Highland Daylights to Victory Over South Ends

Long John Smith once more entered the limelight in Twilight league baseball last night, when, entering the box for the Highland-Daylights for the first time this season, he turned back the strong South End lineup handily and put his team a notch higher in the league standing, the final score standing 3 to 1 in his favor.

In two previous contests in which the Daylights have engaged John has looked with indifference on box-work, but last night he surprised Manager Lord by volunteering for work against the South End pastimers. Mullin and Hubert had been slated as the pitching possibilities, and while Hubert took Smith's accustomed place at second Mullin remained on the bench throughout the evening, watching John mow them down.

The Daylights started the scoring in the first inning. Freeman opened with a single to right centre. Williams pushed him along with a short infield roller which both Hobson and Buckley hastened to field, Orrie Allen running over to take the throw at first. Bridgeford sent a long sizzler to left which went for two bases and scored Freeman, Bridgeford reached the plate on Greenslade's single through short. Long John failed to duck one of Hobson's curves and was ordered to first, Sullivan struck out and Dolan made the third out with a weak roller to the pitcher.

In the South End half, Creegan, first up, walked to first, but was forced at second by Cousins. Buckley dropped the ball in front of the plate and was an easy victim at first. Orrie Allen went out, Hubert to Greenslade.

In the second inning, after the Daylights were disposed of, Hubert being the only man to connect safely, the South Ends scored their only run. Bond, the first batter, was hit by one of Smith's twisters and went to first. Harry Smith followed with a strikeout, and Peterson, next in order, advanced his team mate with an infield out. White singled to right, bringing in the run, and Hobson followed by flying out to left.

From that time on both pitchers tightened up, and no further danger threatened until the fifth, when with one out, Greenslade singled and stole second. John Smith popped up to Allen at second. Sullivan advanced Greenslade to third and was safe at first on Cousins' error, stealing second a moment afterward. Dolan walked, filling the bases, but Breen hit an easy one to second, ending the agony.

In the sixth, Creegan started the South Ends off auspiciously with a base on balls, but immediately lost the advantage in a futile attempt to purloin second. Cousins followed with a long double to left. He was thrown out at the plate when he attempted to score on Buckley's single to left, when Dolan fielded the ball perfectly and made a splendid return to the catcher. Allen finished the inning by hitting to second and being tossed out at first.

In the same inning the Highland-Daylights scored their final tally. Hubert reached first when Creegan threw the ball far over Buckley's head, and continued to second on the error. Freeman drove a long sacrifice fly to right, advancing Hubert to third. Williams scored Hubert with a single to right, Bridgeford took first on four wide ones and Greenslade and Smith put an end to activities with infield outs.

The crowd that witnessed the game was the largest since the opening night; and filled the grand stand, hillside, and the three outfields.

The score:

HIGHLAND DAYLIGHTS

	ab	r	bh	po	a	e
Freeman, rf	3	1	1	0	0	0
Williams, ss	3	0	1	0	1	0
Bridgford, cf	3	1	1	0	1	0
Greenslade, 1b	4	0	2	11	0	0
Smith, p	3	0	0	0	2	0
Sullivan, c	2	0	0	7	3	0
Dolan, lf	2	0	0	1	1	0
Breen, 3b	3	0	0	0	1	0
Hubert, 2b	3	1	1	2	1	0
Totals	26	3	6	21	10	0

SOUTH ENDS

	ab	r	bh	po	a	e
Creegan, 3b	1	0	0	0	3	1
Cousins, ss	3	0	1	1	2	1
Buckley, 1b	3	0	1	10	0	0
O. Allen, 3b	3	0	0	3	3	0
Bond, cf	2	1	0	2	0	0
H. Smith, lf	2	0	0	0	0	0
Peterson, rf	2	0	0	1	0	0
W. White, c	2	0	1	4	0	1
Hobson, p	3	0	0	0	3	0
Allen, x	1	0	0	0	0	0
Mullin, xx	1	0	0	0	0	0
Totals	22	1	3	21	11	3

x—Batted for Smith in 7th.
xx—Batted for Peterson in 7th.

Highland Daylights	0	2	0	0	0	1	0	0	—3
South Ends	0	1	0	0	0	0	0	0	—1

Two-base hits: Bridgford, Cousins. Stolen bases: Sullivan 2, Dolan, Greenslade. Sacrifice hit: Williams. Sacrifice fly: Freeman. Left on bases: Highland Daylights 11, South Ends 3. Bases on balls: Off Hobson 4, off Smith 2. Hit by pitcher: By Hobson (Smith and Sullivan), by Smith (Bond). Struck out: By Hobson 4, by Smith 8. Umpires: Grady and O'Dea. Time: 1.30.

PIRATES MAY TAKE LEAD

Victory Today With Defeat for Slumping Giants Will Turn the Trick

Babe Watches Ken Make His 12th Homer—Braves Give Doak First Beating

NEW YORK, May 24.—Pittsburgh, which has taken advantage of the slump affecting the Giants and St. Louis to make a three cornered race of it in the National league had a chance today to take the lead by winning from Philadelphia, providing Cincinnati made it four straight from New York. Such a turn of events would give the Pirates a margin of .007 in the percentage column, although there would be no actual advantage in games.

The Giants tried hard to emerge from their losing streak yesterday, but were beaten in the 10th, 6-5 by the Reds, while the other skidding contender, St. Louis, used six pitchers in a vain effort to stop the Boston Braves, who won 3-6. Doak was credited with his first defeat of the season, while Rogers Hornsby rapped out his ninth homer.

Meanwhile the Pirates outbatted Philadelphia and won, 10-3; Max Carey turning in a good day's work with two singles, a triple, two walks, three runs and three stolen bases, while Brooklyn, behind Al Mamaux's good pitching, made a clean sweep of the series with Chicago, 6—2.

Babe Ruth watched his chief rival for the home run hitting crown, Ken Williams, clout out his 12th for the season, the blow giving St. Louis a winning margin over the Yankees and an even break in the series. "Bing" Miller of the Athletics who is close on Williams' heels in the slugging race, also collected his 10th four sacker, but the Mackmen lost a close game to Detroit 6-5.

Sparkler's all-round play and Uhle's pitching enabled Cleveland to snatch another from Boston, 5-3, while Washington got to Robertson in one inning for enough to trim Chicago, 3-2.

LOWELL TWILIGHT LEAGUE BATTING AVERAGES UP TO SATURDAY, MAY 20

Player and Club	Games	ab	r	h	Ave.
JENKINS, Y.M.C.I.	1	4	2	3	.750
DALEY, K. of C.	1	3	0	2	.666
McGOWAN, K. of C.	1	3	1	2	.666
PARE, Cent.	1	3	2	2	.666
SMITH, H.D.	2	5	4	3	.600
W. FOYE, Cent.	1	2	1	1	.500
MARCOTTE, Cent.	1	2	0	1	.500
D. CONNORS, Cent.	1	4	1	2	.500
McSORLEY, Cent.	1	4	2	2	.500
BRADBURY, Cent.	1	2	1	1	.500
McADAMS, Y.M.C.I.	1	4	2	2	.500
SOUZA, So. Ends	1	2	1	1	.500
BRIDGFORD, H.D.	2	6	1	3	.500
GREENSLADE, H.D.	2	5	1	2	.400
CROWE, K. of C.	1	3	1	1	.333
HARRINGTON, K. of C.	1	3	0	1	.333
TWOHEY, K. of C.	1	3	0	1	.333
McVEY, Cent.	1	3	2	1	.333
CONDON, Y.M.C.I.	1	3	1	1	.333
O'HEIR, Y.M.C.I.	1	3	1	1	.333
R. LISTON, Y.M.C.I.	1	3	2	1	.333
O. ALLEN, So. Ends	1	3	0	1	.333
BUCKLEY, So. Ends	1	3	0	1	.333
WILLETTE, So. Ends	1	3	1	1	.333
BREEN, H.D.	2	6	0	2	.333
FREEMAN, H.D.	2	7	2	2	.285
SULLIVAN, Y.M.C.I.	1	4	1	1	.250
DOLAN, H.D.	2	4	1	1	.250
WILLARD, Brds.	1	5	0	1	.200
McCARTHY, Brds.	1	5	0	1	.200
MULNO, H.D.	2	5	1	1	.200
KEYES, Brds.	1	6	0	1	.166
GLEASON, Brds.	1	6	0	1	.166
WILLIAMS, H.D.	2	6	1	1	.166
H. SULLIVAN, H.D.	2	6	0	1	.166

GREB AFTER CARPENTIER

Pittsburgher Wins American Light Heavyweight Title by Defeating Tunny

NEW YORK, May 24.—Harry Greb today was holder of the American light heavyweight title, as a result of his victory last night in 15 rounds with Gene Tunney of this city. And now Harry wants to meet Georges Carpentier for the world title.

Greb started against Tunney in his usual whirlwind fashion and opened a cut on Tunney's nose and cut both his eyes before the contest was many rounds old. Then Tunney slowed the Pittsburgher for a spell with hard body punches.

Recuperating quickly, Greb launched assault after assault for the head and body and while his punches were not as hard as those sent by Tunney, they were in the majority. The "bear cat" was always on top of his opponent and was the aggressor in most of the rounds.

It has been reported that Carpentier would come to this country this year to defend his world light heavyweight title against any man selected. Greb, after the victory last night, expressed his willingness to meet Carpentier at any time.

FIRST GAME BY JUNIOR TWILIGHT LEAGUE

The first game on the schedule of the recently organized junior twilight league was played at Washington park last Monday, when the Ramblers defeated the Unitys by the score of 11 to 5.

Team rosters are limited to young employed boys and each team may have only two boys 17 years old. The schedule of the league is as follows: Today, Unity vs. Lucky, Vultures vs. Y. M. C. A. Tigers, Ramblers vs. Orioles. May 25: Tigers vs. Unity, Lucky vs. Vultures, Eagles vs. Orioles. May 29: Ramblers vs. Eagles, Unity vs. Vultures, Tigers vs. Lucky. May 31: Orioles vs. Tigers, Ramblers vs. Lucky, Vultures vs. Eagles. June 1: Tigers vs. Ramblers, Eagles vs. Unity, Lucky vs. Orioles. June 5: Vultures vs. Ramblers, Eagles vs. Tigers, Orioles vs. Unity.

According to this schedule every team will play every other team three times. A committee on rules and regulations has been appointed to draw up standard rules. Wednesday evening is the last chance for players to register.

A second division of this league will be formed at a meeting in the Y.M.C.A. Wednesday evening, at which time teams wishing to join should send a representative. T. R. Williams was recently elected treasurer of the league.

A fog, estimated to have cost the city of London $3,000,000 visited the city at the end of last November.

Fort Apache, the old and historic army post of the southwest, is to be abandoned.

WHAT MAKES A MAN SHINE AS A BATTER?

IX

By KEN WILLIAMS

What makes a great batter?

My ability to make home runs has caused that question to be put up to me a great many times.

Right off the reel, let me impress on the readers of this article, the fact that I am not posing as a great batter.

Lovers of baseball unquestionably have been much interested in my home run batting spree. That interest on the part of fandom has caused me temporarily to take the place of Ruth in the eyes of the sport world as the premier slugger of the major leagues.

Has Definite Ideas

Of course I have certain definite ideas about batting. It also has been my good fortune to have seen a great many of the best hitters in the two major leagues in action.

Take our own club for instance; we have some mighty sweet hitters in Sisler, Jacobsen, Severeid and Tobin. I have profited much by watching these players and exchanging ideas with them.

Here are some pointers I feel safe in offering, relative to hitting the ball: Concentrate at all times. Keep your eye on the ball.

Have absolute confidence in your ability. Feel that you have the edge on the pitcher.

Don't Fall For It

Don't hit at bad balls. If a player gets a reputation as a hitter, opposing pitchers constantly try to make him bite on bad balls. Don't fall for it.

Don't let the pitcher outguess you. Try to turn that very trick on him. Make him pitch.

Instead of letting the pitcher get you in the hole, look over his offerings carefully and try to get the edge on him.

When you get the opposing pitcher in the hole, take advantage of such a condition. Profit by the situation you have created.

THROWN BALL KILLS CATCHER

WINDSOR, Ont., May 24.—Clare Dalglash, 23, catcher for the Maple Grove amateur baseball team was killed at Comber, Ont., when a ball thrown by a pitcher during the warming up period struck him over the heart.

BOXING FRIDAY
Moody Club —— Crescent Rink
WILLIE "YOUNG" GRADWELL
Of Newark, N. J., vs.
PUGGY MORTON
Of California.
Prices.....$1.10, $1.65 and $2.20

WRENCHED KNEE NOT TO STOP DARTMOUTH CAPT.

BOSTON, May 24—Leroy T. Brown, captain of the Dartmouth track team, has wrenched a knee, and as a result those who know him expect to see him jump better than ever before at the Intercollegiate championships at the Harvard stadium Friday and Saturday. When Brown's physical condition is good, he jumps well, but when there is a little something the matter with him, he does better.

With a jumping toothache, as he called it, he equalled the world's record indoors here at 6 feet, four and three quarters inches at the Boston A. A. games last winter. With his back strapped up, he went to New York later and set a new indoor mark of 6 feet, 4¾ inches at the Intercollegiate indoor championships. Feeling fit, according to his own statement, he fell off in his jumping form at the Penn relay games and lost to John Murphy of Notre Dame, unable to go higher than 6 feet, 2 inches. Again in good shape physically, he proved far below his best jumping possibilities in the recent dual with Columbia.

Now the word comes from Hanover that he has wrenched a knee, that with it he jumped 6 feet 3 inches in an interclass meet a few days ago.

DRAWS NO SEX LINE

English Woman's Soccer Team Coming for Games

BOSTON, May 24—The Newcastle United Ladies' organization, an English woman's soccer team, due to arrive here Thursday, stands ready to take on any soccer teams in this country—men or women. A radio message received today said they would draw no sex line.

The itinerary of the invading football women includes Boston, Pawtucket and Fall River.

N. E. TENNIS CHAMPIONSHIPS

BOSTON, May 24—The New England Intercollegiate tennis championships in singles and doubles were up for decision today in the final round of these annual tournaments on the courts of the Longwood Cricket club. In each instance it was a duel between Dartmouth, present holder of both titles, and Massachusetts Institute of Technology. In the singles champion, C. W. Sanders of Dartmouth was opposed by Roger Carver of M. I. T., and in the doubles Sanders and W. E. Howe were to meet Carver and W. R. Scott.

RICARD'S CONTEST
ONE (1) VOTE
Most Popular Baseball Player in 1922 Twilight League.
Mark and return vote to
RICARD'S Jewelers 128 Central St.

PITCHER WINS GAME BY TOSSING BUT ONE BALL

Is it possible for a pitcher to throw only one ball to a batsman and officially get credit for winning a ball game?

It seems so under the present rules that determine games won and lost by pitchers.

President Johnson of the American league discarded the games won and lost by pitchers several years ago, because he didn't believe such records told a true story of a pitcher's worth.

The American league substituted a system that showed the earned runs made off each pitcher in an effort to determine the effectiveness of the American league twirlers.

Who Won or Lost?

The great desire to know who won or lost the game, however, has caused the two major leagues again to use such records relative to the pitchers.

It doesn't seem as if it is possible to establish any set rules to cover this feature of baseball. For example:

Recently in the National league, Brooklyn played at Cincinnati. Couch pitched eight and two-thirds innings for Cincinnati. He retired in the ninth with two down, when Brooklyn broke the 5 to 5 tie, forging ahead by one run.

Happened Like This

Markle replaced Couch and on the first ball pitched the Brooklyn batter was retired, ending the inning.

Cincinnati in the last half of the ninth made two runs, winning the game, 7 to 5.

The records give Markle, who pitched only one ball, credit for winning the game.

While probably correct from a baseball standpoint, it hardly looks like a sane conclusion. Seems as though the official scorer should be permitted to reach a verdict based on fairness.

A lake, rich in carbonate of soda, was recently discovered in the neighborhood of Kulumda, Siberia.

Traveling for pleasure came into vogue in the peaceful years of the Roman empire.

HOME-RUN BUG GETTING IN ON COLLEGE BALL

The home-run epidemic in baseball is not confined entirely to the major leagues.

It seems that the germ has also invaded college circles. Nearly every varsity nine has one or more Babe Ruths in its lineup.

Recently on the same day a number of prominent college games were decided through the home-run medium.

Six Home Runs

Lafayette, by a four-run rally in the ninth inning, beat Pennsylvania 9 to 8, a home run with two men on deciding the game. In this game six home runs were made, being equally divided between the two teams.

Two home runs by Capt. Aldrich, the Yale all-round star, enabled the Blue to defeat Penn State. In the first inning, with the bases filled, Aldrich hit a homer. In the second he repeated with two on. He was responsible for seven runs. Yale won, 8 to 3.

Ready For Majors

At one time college ball players were not given much consideration, because they were regarded as weak hitters. It would seem from perusing the summary of the big games that those days are over.

The collegians are emulating the example of Ruth and taking a healthy cut at the ball.

Capt. Aldrich, by the way, is one college ball player that 16 major league clubs would welcome. Aldrich plays shortstop and is said to be ready for the majors right now.

ALIEN LAND LAW UPHELD

Violates No Provisions of Constitution Nor Does it Conflict With Treaty

SAN FRANCISCO, Cal., May 24—California's alien land law violates no provisions of the federal constitution, nor does it conflict with the treaty between the United States and Japan, according to the unanimous opinion rendered by Judge W. W. Morrow of the United States Circuit Court of Appeals and Judges M. T. Dooling and W. H. Sawtelle of the United States district court.

The judges passed upon the application of Raymond L. Frick and N. Satow, the latter a subject of Japan, who sought to enjoin Attorney General U. S. Webb, and District Attorney Matthew Brady from interfering with a stock transfer from Frick to Satow.

THE BASEBALL NEWS

For the best reports of the baseball games, read the Boston Globe.

Order the Boston Globe regularly from your newsdealer or newsboy.

Advise your neighbors to read the Uncle Dudley Editorials in the Boston Daily and Sunday Globe.

NEGRO ESCAPES FROM MOB

Fled When Auto in Which He Was a Passenger Crashed Into Another Car

Thrown to Road With Other Occupants, but He Was Only One Stunned

IRWINTON, Ga., May 24—Jim Denison, the 20-year-old negro who escaped from a mob yesterday after being seized from the local jail, was still eluding officers and citizens' posses today.

The negro's escape shatters all mob records in Georgia.

Denison made his get-away when the automobile in which he was being taken to the scene of his alleged crime against a white woman, crashed into another car. Although thrown to the road with the rest of the occupants, he was the only one not stunned by the impact and was able to escape.

The negro is reported to have been seen since by several persons and is said to have expressed a hope to reach Macon and surrender there so he could be lodged in a "mob-proof" jail.

Begin 30,000-Mile Flight

Continued

folding bed that was part of the equipment in order to lighten up the machine.

Several hours were spent this morning making last minute changes in equipment. A special camera for aerial work was attached to the machine at Major Blake's request.

Some of the air experts who watched the preparations for the flight thought the DH-9 was extremely small and frail for such an ambitious flight and expressed serious misgivings regarding the ability of the airmen to complete the journey.

Although Major Blake and his fellow aviators made their start in a DH-9 airplane, their arrangements have contemplated the use of four machines of different makes for different parts of the journey. Announcements of their plans have indicated they hoped to get as far as Calcutta with their first machine.

On the next stage it is planned to use a floating seaplane fitted with a 360-horsepower Rolls-Royce engine.

In this machine the airmen would fly from Calcutta to Japan and then along the Aleutian islands and the Alaskan coast to Vancouver.

At Vancouver the plan calls for a change into another DH-9 machine for the crossing of Canada with a swerve down to Chicago and New York.

After using this machine for the flight to Newfoundland, the airmen plan to take up their fourth machine, an F-3 flying boat with two 360-horse power Rolls-Royce engines, and fly on this machine across Greenland, Iceland and the Faroe Islands to Scotland, landing at Aberdeen.

Major Blake has estimated that with average luck he could get around the world in three months, spending approximately 300 hours in the air.

PLANS FOR MEMORIAL DAY OBSERVANCE

Commander George D. Crowell presided over last evening's meeting of Walker-Rogers post, 662, V.F.W., which was held in Memorial hall. Plans for the Memorial day observance by the post were made, routine business was transacted and out of respect for the late Thomas O. Regan, a prominent G.A.R. member, it was voted to drape the charter and the colors. There were remarks by W. H. Brown, P. E. Taylor, C. A. Conn, the latter of the National Alumni association, and William C. Stone of Lorain post, Haverhill. Arthur F. Salmon was elected an honorary member of the post and general orders for Memorial day were distributed. It was announced that the water service will be held on the East Merrimack street bridge on Tuesday morning at 9 o'clock and all comrades are requested to be present.

Lowell Ad Club Meets

Continued

see the 18th amendment disregarded should interfere in the conduct of the police department and the working out of justice.

Congressman Rogers was the next speaker, and expressed his pleasure at being present. He confined his talk to the four minutes allowed him, commenting on the big change in recent years, whereby such clubs are organized for boosting, when years ago no one could conceive of such an idea, the new custom of having ladies present and the noonday meeting as the ideal time to get business men and women together for a heart-to-heart talk. He said the idea of men and women meeting on common ground at such meetings was ideal; the head and foot of the table are needed to put anything across properly, but as a politician he refused to state which he considered the head and which the foot. Congratulating the club in its splendid showing, he expressed a hope that in the future another d would be added, making the club's name Add instead of Ad.

"Bill" Baker then took the meeting in hand, and told of the work of the "Town Criers" in Providence, of which, he said, he could talk for hours on the subject.

He made general mention of the good the organization has done for the city of Providence and little acts of kindness performed in the homes of the poor.

The Criers is one of the outstanding clubs of the United States, according to the speaker, but it has decided to join hands with the progressive Lowell Ad club and deal the old New England conservatism a knock-out blow.

The speaker then presented President Ricard a beautiful gavel, on behalf of the Town Criers, with the inscription "Presented to the Lowell Advertising club by the Town Criers of Providence, R. I., May 24, 1922." Mr. Ricard accepted the gift in a neat speech, expressing his thanks and regard for the criers.

"Bill" Baker concluded his talk with an introduction of several of his associate Criers, and urged the Lowell club to show the same pep.

Reasons for Removal Filed

Continued

ported removal by the mayor is illegal and void."

His demand for hearing follows:

Lowell, Mass., May 24, 1922.

To the City Council and City Clerk of the City of Lowell:

I hereby demand a public hearing before the city council of the city of Lowell on the order of the mayor of the city of Lowell purporting to remove me from office as superintendent of police. You are notified, however, that the purported removal by the mayor is illegal and void, and that I make this demand for a public hearing, not waiving but insisting upon the invalidity of the attempted removal.

Respectfully yours,
REDMOND WELCH,
Superintendent of Police.

Council to Act Immediately

At a special meeting of the city council tomorrow night at 7 o'clock, already called for the purpose of drawing jurors, the notice of the mayor's removal of Welch will be read, together with his temporary appointment of W. C. MacBrayne and the mayor's statement of charges, filed today. The council will immediately proceed to set a date for hearing in compliance with Welch's demand.

President Patrick J. Bagley said today that every effort will be made to complete the hearing in one night.

Procedure of Meeting

As the special meeting called for tomorrow night is only for the purpose of drawing names of citizens for jury duty, it is probable that no attempt will be made at that session to take up the removal matter, but President Bagley, acting under authority vested in him by a new ordinance relative to the method of calling special meetings, will take advantage of the emergency existing and call a second meeting by placing copies of the call in the hands of the councilors immediately after the first meeting is finished.

The new ordinance says that in case of an emergency the president of the council may call a special meeting by personally presenting to the members of the council a written notice of same just prior to a time set for assembly.

The first meeting is scheduled for 7 o'clock and at its close another session will be called.

Several of the councilors, when questioned today, said that there will be no long series of hearings such as those that marked the first removal of Mr. Welch and they will co-operate with Pres. Bagley in an attempt to bring the matter to a head at one session.

Mayor Makes Statement

In a statement given out today in connection with his removal of Welch, Mayor Brown said that the chief is unfit to hold the office and elaborates upon the charges upon which the removal was based. The statement follows:

"I regret exceedingly that circumstances required me to remove Redmond Welch within a few days after his re-instatement by the city council. I believe the people generally now realize what the real trouble in the police department has been and what the conditions have been there.

"I offered the superintendent every aid and assistance within my power, treated him kindly and cordially and sincerely wished him well and in my presence the city solicitor informed him that under the charter he was responsible for the conduct of the police department and authorized by law to conduct it. I then assured him of my assistance, co-operation and support. No member of the city council has any right to interfere in the management of the police department and there has been interference of the grossest nature and the superintendent has yielded to dictation in a manner that ought to convince the people that he is wholly unfit to hold the office."

Two Chiefs on the Job

Redmond Welch reported for duty at the police station this morning at 8 o'clock and said that he was ready to carry on the functions of the office.

"Sure, I am here," he said, "and I am here to stay and run the department."

Albert S. Howard, attorney for the removed chief, stated that he had advised him to remain on the job and to take complete charge of all matters that concerned the department.

W. C. MacBrayne also was at police headquarters today, first arriving at 8 a. m. He later left, but returned again after a conference held at city hall with the mayor.

Mr. MacBrayne said that he had qualified for the position before the city clerk and that the men of the department would not take any orders from Mr. Welch.

"The department is going along just as it was when I was here before," said Capt. MacBrayne, "I am not giving any orders, but the men understand what is expected of them and they are acting accordingly. The same liquor squad that I appointed is on duty today and Capt. George B. Palmer is at the head of it."

New Uniforms Again

Speaking of the new uniforms for the men of the department, Mr. MacBrayne stated that the city is not buying them and that the plans he had previously made are still in force.

Councilor Sadlier also commented today upon the new uniforms and made it very plain that, while he did not favor the procedure in securing them, he was not opposed to new uniforms if the men of the department wanted them.

The mayor's order of removal served upon Chief Welch at his home last night, was as follows:

May 23, 1922.

Redmond Welch,
Superintendent of Police,
Lowell, Mass.

Sir:—I hereby remove you, and you are hereby removed from the office of superintendent of police of the city of Lowell to take effect immediately. I have filed reasons for your removal with the city council through the city clerk.

GEORGE H. BROWN, Mayor.

Immediately, upon receiving the notice, Mr. Welch communicated with his attorneys and by them was advised to report for duty this morning as usual.

SAVES WOMAN DESPITE ATTACK OF DOGS

WORCESTER, May 24.—Despite the savage attack of two dogs who jumped at him as he went to the assistance of Mrs. Patrick Marlborough, 48 years old, when she ran from her home today with her clothing a mass of flames, Charles Caupano, 42, succeeded in extinguishing the flames and probably saved the woman's life, although he was badly bitten by the animals. Mrs. Marlborough is in a critical condition at City hospital.

TO FINANCE N. E. TEXTILE STRIKE FOR YEAR

MANCHESTER, N. H., May 24—James Starr, national vice president of the United Textile Workers of America, who recently returned from New York, stated here today that while in New York he had received assurance that the American Federation of Labor at their annual convention, June 12, would pass a motion assessing all members a sufficient sum to finance the New England textile strike for at least one full year from this date.

NEW INDICTMENTS AGAINST "BIG THREE"

CHICAGO, May 24.—New indictments charging "Big Tim" Murphy, Con Shea, Fred Mader and five others with murder in connection with what the police term a labor war, were returned today by the county grand jury. The new indictments overcome technical errors believed to exist in the first ones which were voted hurriedly, so that the men could be held.

HOTTEST MAY DAY IN 116 YEARS

PARIS, May 24. (By the Associated Press.)—Paris today experienced the hottest May day in 116 years, the thermometer hitting 94 1-10 degrees fahrenheit in the shade at 3.45 o'clock this afternoon.

This city was one of many European capitals to experience a similar heat wave.

DON'T MAKE your FACE TIRED

It Takes 64 Muscles To Make A Frown And Only 13 To Smile

Miss Bertha Lefort of Woonsocket, R. I., says:—"I was awfully blue and on the verge of a nervous breakdown. I had suffered for years from Stomach and Kidney disorders. A few bottles of

SANALT

The Sensible Tonic

made me perfectly well, and my friends all remark how cheerful and smiling I have become."

Taste is a matter of tobacco quality

We state it as our honest belief that the tobaccos used in Chesterfield are of finer quality (and hence of better taste) than in any other cigarette at the price.

Liggett & Myers Tobacco Co.

Chesterfield
CIGARETTES
of Turkish and Domestic tobaccos—blended

"They Satisfy"

AMUSEMENT NOTES

(By Theatres' Own Press Agent)

B. F. KEITH'S THEATRE

For the final week of vaudeville at the B. F. Keith theatre, Manager Pickett has furnished a snappy bill, with Harry and Emma Sharrock, in "Behind the Grandstand" as one of the leading acts. It is a comedy exposition of psychiatry. Leona Stephens and Len Hollister gave their delightful comedy and musical turn, called "Back in Beverly Hills," and Eddie Donahoe and John Ball, local players, present a nifty musical act. Among the other good things are: Dotson, lightning dancer; Officer Yokes and Dog, and trained dog; The Rocktors, society entertainers, and Paul Nolan & Co., in juggling.

THE STRAND

"Two Kinds of Women," a melodramatic film endeavor of rare value, with Pauline Frederick starring, is the headliner being shown for the last time today at The Strand. It's a real worth-while screen adaptation and it's handled remarkably well by the star and supporting cast. Doris May in "Eden and Return" is the other big feature.

The bicycle contest for the boys of the city and suburbs is another feature that's interesting all. Get your coupons when you purchase your ticket and deposit it, with your favorite's name and address, in the box. The boy receiving the largest number of votes gets a handsome $100 bicycle absolutely free. The contest closes July 10.

Beginning Thursday and continuing the remainder of the week the program will consist of the latest Tom Mix film offering, called "Sky-High" and Gladys Walton in "The Wise Kid." The former is one of Mix's latest brands of film entertainment and it has all of the characteristic elements of a Mix success. The Gladys Walton creation is a most amusing comedy drama in which this cute little star is seen in a wonderfully fascinating character.

MERRIMACK SQUARE THEATRE

Final performances will be given at the Merrimack Square theatre this evening of George Broadhurst's famous stage success, "Bought and Paid For," in cinema form, with Jack Holt and Agnes Ayres in the leading roles. The usual mid-weekly change of program will come tomorrow.

"Channing of the Northwest," which will be the feature for Thursday, Friday and Saturday, offers Eugene O'Brien, the popular star, the type of role his admirers have long wished he would play. There is perhaps no screen star of the day more fitted to play the part of the English gentleman forced by circumstances to emigrate to the northwest and there adapt himself to the adventurous existence life demands in that part of the world.

In the first part of the story when Channing is living the life of a rounder in Mayfair and Piccadilly, Mr. O'Brien appears as the carefully groomed Englishman and one can readily understand after looking at the star why American heiresses leave home. Forced to go to Canada, Channing does what all men of his type seem to do—enlists in the Northwest Mounted. It is then that Channing first meets life face to face. Perhaps it is the beautiful Jes Driscoll, played by Norma Shearer, that changes his outlook on things in general. At any rate, it is she who causes Channing being involved in a series of adventures that make the story move along like a streak of lightning.

The second big feature for the week-end will be "The Wrong Woman," a social drama of the present day, starring Montagu Love and Olive Tell. This is a production crammed with thrills and action. A comedy, "Fool Days," and the International News will complete the program.

Booked for Monday, Tuesday and Wednesday are "The Bachelor Daddy," with Thomas Meighan, and "Over the Top" Moore.

About 800,000,000,000 cubic feet of natural gas is burned in the United States annually.

SHE WAS LAME ALL OVER

"I suffered from kidney trouble for several years," writes Mrs. Arthur Demille, R.F.D. 1, Grasmere, N. H. "I suffered so much I was completely lame all over, but since taking Foley Kidney Pills I am not so lame. My back ached all the time and my eyes blurred. Now I can see fine and feel like a different woman. I don't have that tired feeling. I can do my own work now." Foley Kidney Pills help overworked, weak or disordered kidneys and bladder by their tonic, invigorating, healing action. Burkinshaw Drug Co., 413 Middlesex st., Fred Howard, 197 Central st., Sam McCord, 236 Merrimack st.—Adv.

Young Girls Need Care

FROM the age of twelve a girl needs all the care the thoughtful mother can give. Many a woman has suffered years of pain and misery—the victim of thoughtlessness or ignorance of the mother who should have guided her during this time.

If she complains of headaches, pains in the back and lower limbs, or if you notice a slowness of thought, nervousness or irritability on the part of your daughter make life easier for her.

Lydia E. Pinkham's Vegetable Compound is especially adapted for such conditions. It can be taken in safety by any woman, young or old.

Read How These Mothers Helped Their Daughters

Greenville, Del.—"I was under the impression that my eldest daughter had some internal trouble as ever since the first time her sickness appeared she had to go to bed and even had to quit school once for a week. I always take Lydia E. Pinkham's Vegetable Compound myself so I gave it to her and she has received great benefit from it. You can use this letter for a testimonial if you wish, as I can not say too much about what your medicine has done for us."—Mrs. Wm. S. Hughes, Greenville, Del.

Wauseon, O.—"My daughter always had backache and leg-ache at certain periods and could not be on her feet. We read about Lydia E. Pinkham's Vegetable Compound doing girls so much good so she began to take it. That is two years ago and she is a different girl since then, able to do any work she wants to do—and so well and strong. We recommend the Vegetable Compound to mothers with ailing daughters."—Mrs. A. M. Burkholder, Route No. 2, Box 1, Wauseon, Ohio.

The Sensible Thing is to Try

Lydia E. Pinkham's Vegetable Compound

LYDIA E. PINKHAM MEDICINE CO. LYNN, MASS.

Have You a Financial Problem?

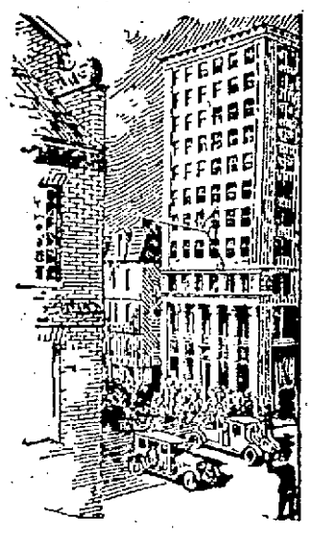

IN business and personal affairs there often arise situations calling for the counsel and guidance of those skilled in the solution of financial problems.

The intricate developments of commercial affairs and the varying tendencies of industry and finance involve elements upon which the banker brings to bear a specialized training and an experience which is constructive and brings results.

For one hundred and thirty years this bank has been privileged to aid in the solution of the financial problems of New England business men and today we are ready to give the same painstaking service to those who come to us. If you have such a problem, a discussion with us involves no obligation and may point the way to its solution.

National Union Bank
Boston

Lawrence Strikers Again Reject Offer

LAWRENCE, May 24.—Strikers of the Patchogue-Plymouth mills who yesterday refused to accept a compromise wage cut offer of 5 per cent now, with an additional 4 per cent cut Sept. 1 if conditions warrant, today voted upon a proposition that they accept a 5 per cent cut at this time, without any reference to the future. The motion was voted down. This proposition did not come from officials of the mill, the strikers themselves being responsible for it. Before the meeting today Agent H. A. S. Read of the mill notified Organizer Francis J. Gorman of the United Textile Workers of America that the compromise rejected yesterday, no longer held good.

Harding Joins Phi Alpha Delta

WASHINGTON, May 24.—President Harding was initiated today into the Phi Alpha Delta, a legal fraternity. The initiation took place at the White House and was presided over by August A. Rendigs, Jr., of Cincinnati, chairman of the fraternity's board of tribunes. Chief Justice Taft and Gen. Pershing were among members of the fraternity present as were many Georgetown university students. The president was enrolled as a member of the Georgetown chapter.

O'Hare Trustee for Boston Elevated

BOSTON, May 24.—Gov. Cox today appointed J. Frank O'Hare as a member of the board of trustees of the Boston Elevated Railway Co. O'Hare is a former labor leader.

Heat Wave in Alps Breaks 90 Year Record

GENEVA, May 24.—The heat wave in the Alps region has broken a 90 year record for May. Thermometers at several places today registered 90 degrees fahrenheit. Snow and gracions are melting rapidly and the Rhine and Rhone rivers are rising.

Keep your flashlights ready for instant use with Eveready Batteries—they fit and improve all flashlights. Get some fresh batteries today. Insist upon Eveready—

Obtainable everywhere

EVEREADY FLASHLIGHTS & BATTERIES

Genuine BAYER Aspirin

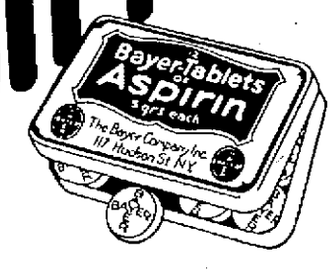

SAY "BAYER" when you buy Aspirin.

Unless you see name "Bayer" on tablets, you are not getting the genuine Bayer product prescribed by physicians over 22 years and proved safe by millions for

Colds	Headache	Rheumatism
Toothache	Neuralgia	Neuritis
Earache	Lumbago	Pain, Pain

Accept only "Bayer" package which contains proper directions.

Handy "Bayer" boxes of 12 tablets—Also bottles of 24 and 100—Druggists.

Aspirin is the trade mark of Bayer Manufacture of Monoaceticacidester of Salicylicacid

NEW STRENGTH AND ENERGY

For Weak, Nervous People

Elvita Pills Enrich the Blood, Strengthen the Nerves, Build Up Physical Power, Give Vigor and Nerve Power to Nervous, Tired Out, Despondent People.

Elvita Pills have stood the test for over 50 years. Thousands praise them for rundown condition, general debility, nervous prostration, nervous weakness, nervous exhaustion, mental depression and unstrung nerves, caused by the influenza or from overindulgence in alcohol, tobacco or excesses of any kind.

Elvita Bromo-Gentian Comp.

is a bitter tonic. It stimulates the appetite and aids digestion—25 years in private practice has proven it to be exceedingly valuable in nervous dyspepsia and nervous or irritable stomachs. A teaspoonful or two taken before retiring helps to induce a restful sleep. Sold at druggists, $1 a bottle

Elvita Drug Co.

The Famous Elvita Remedies are sold in Lowell by Sam McCord, 236 Merrimack St., Fred Howard, 197 Central St., and all reliable druggists.

Colorite FABRIC DYES

18 colors—For sweaters, waists, skirts, hangings, slip-covers, stockings. The same tablet dyes all fabrics. 15 cents and 25 cents.

LEADING BANKERS MEET

Confer at Paris on Financial Means to Settle European Situation

PARIS, May 24 (by the Associated Press).—Leading bankers from many nations, including J. P. Morgan, met here today to discuss financial means for the settlement of the European economic situation. A huge loan to Germany was considered as one of the first measures necessary. The meeting was organized under the auspices of the Genoa conference.

Mr. Morgan was given the seat of honor at the right of Chairman Delacroix.

Informal discussions preliminary to the meeting indicated that a loan to Germany must be of considerable magnitude to bring about a real settlement and assure that a fresh crisis will not develop within a few months.

The figures mentioned ranged from $500,000,000 to $2,000,000,000.

At the close of the morning session it was announced that the deliberations would be confidential.

PARIS, May 24.—Departure of the French mission to confer with the American inter-allied debt funding committee in Washington has been indefinitely postponed.

The government felt that the moment of the arrival in Paris of J. P. Morgan would be an ill-chosen one to send the mission, the members of which might profitably talk with the eminent banker, says the Petit Parisien.

STATE FEDERATION OF WOMEN'S CLUBS

NEW BEDFORD, May 24—The second session of the Massachusetts State Federation of Women's Clubs meeting here convened at the County Street M. E. church this morning with an attendance of several hundred. Brilliant weather and the floral decorations of the meeting place, gave the session a festive air.

Mrs. George Minot Baker, president of the state federation, occupied the chair. Mrs. Frank F. Spaulding, clerk, read the minutes of last evening's meeting. In the absence of Mrs. Royal Whiton, Mrs. Frederick E. Darling read the report of the nominating committee.

The annual reports of departments followed. Mrs. Sumner Coolidge reported for the department of public health and federation co-operation with the children's hospital, Boston. Mrs. B. Milo Burke reported for the industrial and social conditions department.

In the absence of Mrs. George T. Rice, the report of the state federation director of industrial relations was read by Miss Agnes Dodge, corresponding secretary.

DECLARE ANTI-LYNCHING BILL UNCONSTITUTIONAL

WASHINGTON, May 24.—An opinion that the anti-lynching bill passed recently by the house is unconstitutional and should not be enacted by congress was submitted yesterday to the senate judiciary committee by a subcommittee headed by Senator Borah, republican, Idaho. The bill was discussed at length and the full committee deferred final judgment until tomorrow.

Senator Borah was joined in holding the bill unconstitutional by Senators Overman, democrat, North Carolina, and Shields, democrat, Tennessee. The other sub-committee members, Senators Sterling, republican, South Dakota, and Dillingham, republican, Vermont, were said not to be in complete disagreement but believed the bill might well be passed and be submitted to a test before the supreme court of the United States.

Senator Borah and his associates contended that the supreme court of the United States had decided squarely in a lynching case.

TO BUILD $7,500,000 HOTEL IN BOSTON

NEW YORK, May 24.—The purchase of a site in the Park square section of Boston from the New York, New Haven & Hartford railroad, and the erection of a brick and limestone hotel to cost $7,500,000 were announced here last night by E. M. Statler, president of the Hotels Statler Co., operating hotels in New York, Detroit, Cleveland, Buffalo and St. Louis.

George B. Post & Sons, architects, have started work on plans for the hotel, which is expected to be completed within the next 18 months. It will be at least 11 stories high, with 1200 rooms and will be the largest hotel in the country outside of this city.

THROWN OFF HORSE LANDS IN AUTO

WINCHENDON, May 24.—Miss Irene Fitzgerald, daughter of Mr. and Mrs. Edward F. Fitzgerald of 261 Spring street, while horseback riding with a party of friends Monday afternoon turned from Spring street into Cross street when the animal took fright and bolted. Miss Fitzgerald was thrown off, landing in the tonneau of a passing automobile owned and driven by William Lord of Nashua, N. H., receiving several bad bruises and a severe shaking up. She was taken to the office of Dr. Martin G. Sullivan for treatment.

OXFORD TO SEND DEBATERS

LEWISTON, Me., May 24.—Announcement was made at Bates college today that a cable from Oxford university has been received saying that Oxford Union will send debaters to meet a Lewiston college team in September in the first international intercollegiate debate to be held on an American platform. Bates was the first college to debate a foreign university, meeting Oxford Union in England last spring.

TELEPHONE ALARMS

A still alarm was sent in at 8.35 o'clock this morning for a chimney fire at 65 Elm street. At 11.15 o'clock a portion of the department was summoned by telephone to the plant of the Merrimack Utilization Waste Co., in Warren street for a slight blaze.

BRIEF BUT IMPORTANT WIRE DESPATCHES

CHICAGO, May 24.—Authority for the employment of 1000 additional policemen was voted today by the city council finance committee at the request of Chief of Police Fitzmorris.

NEW YORK, May 24.—The Cleveland, Cincinnati, Chicago & St. Louis Railway Co., commonly known as the "Big Four" and controlled by the New York Central, today resumed dividend payment on common shares, declaring a disbursement of 2 per cent. The March dividend was passed.

MACON, Ga., May 24.—Jim Denison, the negro under sentence to hang June 15 for attacking an aged white woman, who escaped from a mob that removed him from the Wilkinson county jail early yesterday, has been captured and is being rushed in an automobile by sheriff's deputies to Macon, according to a report received here this afternoon.

BOSTON, May 24.—A group of approximately 100 Unitarian ministers, who have been attending the anniversary week exercises here, adopted resolutions at an impromptu meeting today, favoring the release of all men now in federal prisons convicted under the espionage act. Copies of the resolutions were ordered sent to President Harding.

CHICAGO, May 24.—Wheat prices collapsed rapidly this afternoon on the exchange here after weeks of instability over the dealings in May delivery.

NEW YORK, May 24.—Federal Judge Augustus N. Hand today cancelled the naturalization papers of "Bela Kohn" now of Budapest, who is believed to be Bela Kuhn, former Bolshevist dictator of Hungary.

The proceedings were ordered by Attorney General Daugherty. "Kohn" formerly was a resident of this city.

TRANSFER SEAT OF GOVERNMENT

BROCKTON, May 24.—Gov. Cox and his executive council transferred the seat of government of the Bay State to this city today when they were guests of the senior member councilor, Harry S. Williams of this city, representing the first district. The governor and party after luncheon, visited the number 11 factory of the George E. Keith Co., and saw Brockton shoemakers engaged in making the latest styles in welt shoes for women. Official inspection was later made of the state farm at Bridgewater.

At the business session of the council the nominations of Harold W. Hurley, Wareham, clerk, Fourth Plymouth district court, Middleboro; Gilbert A. A. Pevey, Cambridge, master of chancery, Middlesex county, were announced.

The nominations include a reappointment for W. W. Kennard of Somerville to be chairman of the industrial accident board, term five years; J. Frank O'Hare of Boston, trustee for Boston Elevated, succeeding Trustee Stevens, deceased; Eugene M. Sarman, Somerville, trustee, Medfield state hospital, to succeed Trustee Flamand, deceased; Dr. Cornelius A. Sullivan, Braintree, to be associate medical examiner, Fourth Norfolk district.

Six Company Steel Merger

"Not a Combination in Restraint of Trade"

Midvale Steel & Tube, Brier Hill, Republic, Inland, Youngstown

What May Holders Expect?

Attractive cash offering, or valuable rights?

A comprehensive resume of the Merger Situation and Market Possibilities of above issues may be had upon request.

Ask for L5-5

E. M. FULLER & CO

ESTABLISHED 1913

Members Consolidated Stock Exchange of New York

209 Washington Street BOSTON

Telephone Congress 2600

Branch Offices in Principal Cities Connected by private wires

DYED A SWEATER AND SKIRT WITH DIAMOND DYES

Every "Diamond Dyes" package tells how to dye or tint any worn, faded garment or drapery a new rich color that will not streak, spot, fade, or run. Perfect home dyeing is guaranteed with Diamond Dyes even if you have never dyed before. Just tell your druggist whether the material you wish to dye is wool or silk, or whether it is linen, cotton, or mixed goods. For fifty-one years millions of women have been using "Diamond Dyes" to add years of wear to their old, shabby waists, skirts, dresses, coats, sweaters, stockings, draperies, hangings, everything!—Adv.

HEADACHE

LF is only a symptom of trouble somewhere in your system. If your headache comes from your eyes, consult an oculist at once; but if you have a headache with furred tongue, nausea, loss of appetite and constipation, it usually comes from disordered digestion or torpid liver and one or two doses of "L.F." Atwood's Medicine will give speedy relief by carrying off impurities and restoring the clogged digestive organs to their normal activity. In using this old reliable remedy you take no chances. It has a record of more than sixty years as a safe headache remedy. LF

L. F. MEDICINE CO., Portland, Me.

STOCK MARKET

NEW YORK, May 24.—Railroad shares were the strongest and most active issues at the opening of today's stock market. Advances running from fractions to over one point followed announcement of freight rate reductions by the Interstate Commerce commission. These reductions evidently were less severe than Wall street had feared. New York Central, New Haven, New York, Chicago and St. Louis, Chicago and Alton, Norfolk and Western, Pittsburgh and West Virginia, and Lake Erie and Western common and preferred featured the early demand for transportations. Midvale Steel was strongest of the industrials, gaining 1¾ points on a wide opening including one lot of 1500 shares. Republic Iron, American Car and Lima Locomotive rose 1 to 1½ points. Domestic oils were firm but the foreign group continued.

Business diminished in the final hour, but call money's decline to 3½ per cent served to stabilize prices, especially among coalers and steels. The closing was strong.

Cotton Market

NEW YORK, May 24.—Cotton futures opened steady. July 20.05; Oct. 19.85; Dec. 19.75; Jan. 19.62; March 19.43

Money Market

NEW YORK, May 24.—Foreign exchange firm. Great Britain, demand 4.44⅞; cables 4.45½; 60-day bills on banks 4.42⅞. France, demand 9.08½; cables 9.09. Italy, demand 5.22; cables 5.22½. Belgium, demand 8.90½; cables 8.41. Germany, demand .34⅛; cables 34⅜. Holland, demand 38.85; cables 38.90. Norway, demand 18.75. Sweden, demand 2580. Denmark, demand 21.45. Switzerland, demand 19.08; Spain, demand 15.92. Greece, demand 4.20. Poland, demand .02½. Czecho-Slovakia, demand 1.92. Argentine, demand 36.37. Brazil, demand 13.87. Montreal, 99⅛.

Liberty bonds closed: 3½'s 99.98; first 4's 99.72 bid; second 4's 99.64; first 4¼'s 99.92; second 4¼'s 99.73; third 4¼'s 99.94; fourth 4¼'s 99.96. Victory 3¾'s 100.00; Victory 4¾'s 100.78.

Call money easier; high 4; low 3½; ruling rate 4; closing rate 4; closing bid 3; offered at 3; last loan 3½; call loans against acceptances 3½.

Time loans firmer; 60 days 4¼; 90 days 4¼; six months 4¼@4½.

Prime mercantile paper, 4¼@4½.

NEW YORK MARKET

	High	Low	Close
Allis Chal	50	49½	49½
Am Beet Sug	44⅛	44	44
Am Can	48½	48	48½
do pf	105½	105½	106½
Am Car & F	163	163	163
Am Cot Oil	27⅞	27½	27½
Am H & L	15⅝	15⅛	15⅛
do pf	71	70	70
Am Loco	115½	114¾	114¾
do pf	115¾	115¾	115¾
Am Smelt	65¾	64¾	64⅞
do pf	99	98½	98½
Am Sug	75⅝	75	75¼
Am Sumatra	36¼	36	36
Am Wool	92¾	92	92
Anaconda	55¼	54⅞	55⅛
Atch	100⅞	100¼	100⅝
do pf	91¼	91¼	91¼
At Gulf	39¾	33½	33½
Baldwin	117¾	116¾	117⅛
B & O	48⅞	47¾	48⅝
do pf	61¾	60¾	61¾
Beth Steel B	73⅞	73½	73¾
B R T	25⅞	25½	25½
Cal Pete	58¼	57⅛	58½
Can Pac	142½	142	142¼
Cent Leather	40⅛	39⅝	39½
do pf	73½	73	73
Ches & O	67¼	66¾	67
C & Gt W	9½	9	9
do pf	22½	22	22½
C R I & P	45½	45	45½
Chile	22⅝	22¼	22¼
Col G & E	86¼	83	83
Col Fuel	34¾	34¾	34¾
Con Gas	118¾	116½	117¾
Corn Prod	100¾	100¾	100¾
Cru Steel	76⅞	74	75¼
Cuba Cane	16½	16¼	16⅜
Del & Hud	124½	124	124½
Elk Horn	21	20½	21
Erie	18½	17⅝	17⅝
do pf	26⅞	26	26½
do 2d	19½	18¾	19⅛
Gen Elec	65	65	65
Gen Motors	14⅝	14¼	14⅝
Gt No pf	78⅛	77¼	77½
Gt N Ore ctf	41½	40⅛	40⅛
Ill Cen	107½	¾106	107½
Int Met Com	2¼	2⅛	2⅛
do 1st	5	4⅞	5
Int Mer Mar	24⅜	24	24
do pf	84¾	83½	83
Int Paper	51	50⅞	51
Kennecott	38½	37⅞	38⅛
K City S	27½	27⅜	27⅜
Lack Steel	78¼	77½	77⅝
Lehigh Val	64¼	63¾	63¾
Mex Pet	135¼	133⅝	134½
Midvale	44½	42¾	43½
Mo Pac	24	23¾	23¾
Nat Lead pf	109⅛	109⅛	109⅛
N Y Cent	91½	90½	91
N Y & N H	33½	32½	33⅜
Nor & West	107¾	107	107⅞
No Am Co	77¾	76½	76½
O G	32½	32	32⅜
Pan Am	65¾	65½	65⅝
Penn	41⅞	41½	41½
Peo Gas	86⅛	85⅞	86⅛
Pitts Coal	62	61¼	61¾
P W V	36	34½	35½
Pres Steel	79	78⅞	78¾
Pullman	121½	121	121
Reading	80⅞	79¾	80¼
Rep I & S	78¼	76	76⅛
do pf	94	93¾	94
Royal D	63⅛	62¾	62⅞
St Paul	28¼	27½	27⅞
Pere Marquette	33⅞	33¼	33⅝
do pf	69	68½	69
Sinclair Oil	36⅝	36	36⅛
Sloss	51	51	51
So Pac	92¼	91½	92¼
So Ry	25	24½	24½
do pf	57	56⅞	56⅞
Stude	122⅝	121	121
Tex Pac	34	34	34
So Ry	25	24½	24½
do pf	57	56⅞	56⅞
Stude	122⅝	121	121
Tex Pac	34	34	34
Third Av	25	22½	23
U Pac	140	139½	139¾
do pf	74½	74½	74½
U S I Al	56	53⅞	56
U S Rub	64	63¾	63¾
U S Steel	101	100⅝	101¼
do pf	118⅞	118⅝	118⅞
Utah Cop	68¾	67½	67⅞
Va Chem	32⅝	30½	31½
Wab	13⅝	12¾	13
do A	33¾	32¾	32½
do B	23	22⅝	22⅝
Willys	8⅝	8⅜	2⅝
Wes'house	63	62¼	63
Wes Un	97⅝	97⅝	97⅝

BOSTON MARKET

	High	Low	Close
Am Pneu	3⅝	3⅝	3⅝
do pf	16½	16⅜	16½
Am T & T	123⅝	123½	123½
do pf	107	107	107
Arcadian	4⅝	4⅝	4⅝
Ariz Com	9⅛	9⅛	9⅛
Bos El	82¼	82½	82¼
Bos & Me	28	23	23
Butte & Sup	12⅝	32¼	32⅛
Cal & Ariz	61	61	61
Cal & Hec	255	255	255
Carson Hill	13⅝	13¼	13⅜
Centen	11¼	11⅛	11½
Cop Range	44	44	44
Davis Daly	8⅝	8¼	8⅜
E Butte	11⅝	11⅝	11⅝
Eastern SS	70	69¼	69¼
Elder Corp	12⅛	12	12
Granby	25	24¼	24¼
Inland Oil	1⅛	1⅛	1⅛
Isl Cr Coal	113	112¾	113
Isle Roy	25	25	25
La Salle	1⅛	1⅛	1⅛
Mass	3⅛	3	3
Mass Gas	74	74	74
do pf	66½	66½	66½
Mayflower	6½	6½	6½
Mohawk	61¾	61¼	61¼
Nat Leather	8¾	8⅝	8⅝
Nevada	18½	18½	18½
N E Tel	115	115	115
Nipissing	6⅛	6..	6¼
No Butte	13⅝	13¾	13⅝
Ojibway	3½	3½	3½
Orpheum	20¾	20½	20¾
Quincy	47	47	47
Ray Con	18	17¾	17¾
Shannon	1	96c	96c
Stewart	42½	42½	42½
Sup & Bos	1¾	1¾	1¾
Swift & Co	103½	102⅝	102⅝
Swift Intl	20⅛	20½	20½
Trinity	1¾	1⅝	1¾
U Apex	3⅝	3¼	3⅝
U Cons	3	3	3
U Metal	1¼	1⅜	1½
U Sh M	42½	41¾	41¾
U S Smel	43¾	43¾	43¾
Ventura	31¼	31	31¼
Winona	1⅞	1⅞	1⅞
Wolverine	14½	14½	14½
Waltham Watch	11	10½	11
Wickwire Spencer	19¼	19¼	19¼

Aviators to Attempt to Blow Fort Off Map

BALTIMORE, May 24.—Army aviators will attempt to blow a fort off the map here next Tuesday. The demonstration, scheduled as a part of the fourth annual aircraft exhibition of the Flying Club of Baltimore, will be directed against a reproduction of Fort Carroll, which workmen have built at Logan Field. Army air squadrons will use 25-pound high explosive bombs while screening themselves with smoke bombs.

Urges U. S. to Join in Investigation

BOSTON, May 24.—The Armenian National Union of America has forwarded a telegram to President Harding urging that the United States accept the invitation of Great Britain to join with that country, Italy and France in investigating the reported Turkish persecutions of Armenians and Greeks in Asia Minor. The telegram says that private advices received from Turkey corroborate press despatches concerning these persecutions.

American Golfer Wins at Prestwick

PRESTWICK, Scotland, May 24. (By the Associated Press.)—John G. Anderson, American golfer, won from G. C. Whigham of Prestwick, in today's play in the British amateur championship tournament. The score was 3 up and 2 to go. The only other American survivor, Edward Van Vleck of the Garden City club, also came through successfully, winning from Reginald Foster of Porterspark, 4 and 2.

U. S. Citizen Taken in Sinn Fein Round-up

BELFAST, May 24. (By the Associated Press.)—Frank O'Kelly, an American citizen, who fought with the United States army in France, was one of those arrested by the special police in the round-up of the Sinn Feiners in Ulster. O'Kelly was a resident of the United States until three years ago.

STEEL COMPANIES "HOG-TIED AND CLEARED"

WASHINGTON, May 24—Representatives of five of the independent steel companies considering a merger were understood to have informed Attorney General Daugherty at a conference today that the projected consolidation would not be consummated until the department of justice had been fully advised.

"The attorney general has us hog-tied and cleared," was the somewhat ambiguous reply of Judge J. B. Kennedy of the Briar Hill Co., to a question as to whether the steel men planned to continue with their merger project.

The five steel companies were represented as follows:

Judge J. B. Kennedy, of the Briar Hill Steel Co., who also represented the Steel and Tube company of America; Alva W. Dinkey, of the Midvale Steel and Ordnance; John Topping of the Republic Iron and Steel; and William Wallace, Jr., of the firm of Chadbourne, Babbitt & Wallace which has been negotiating the merger, acting for the Inland Steel Co.

$300,000 LOSS BY FIRE

HOUSTON, Tex., May 24.—A spectacular fire early today destroyed the three-story building in the down-town district occupied by the Dodge hotel, a sporting goods house and a photograph supply concern, causing damage estimated between $250,000 and $300,000.

Guests fled from their rooms, some in scant clothing, and explosions of gun powder and cartridges in the sporting goods establishment were felt throughout the business district, smashing windows in several office buildings.

Zinc is used for roofing in all the cities of Europe more than any other metal.

The devil fish varies in length from one inch to 50 feet.

DENIAL BY COUNSEL FOR STEEL COMPANIES

NEW YORK, May 24.—Published reports that the new Bethlehem-Lackawanna steel combine was to unite with a proposed merger of independent steel companies were denied today by Thos. L. Chadbourne, counsel for the independent group.

These reports also stated that the Trumbull Steel Co. was to be added to the independent group, which now includes Midvale Steel and Ordnance; Republic Iron and Steel; Brier Hill Steel; Inland Steel and Steel & Tube of America. Mr. Chadbourne would not comment on this phase of the situation, but said he might make a statement later.

The German people have no national anthem at the present time, according to the Berlin government.

CASTORIA

For Infants and Children

In Use For Over 30 Years

Always bears the Signature of Chas. H. Fletcher

MERGERS

—may be looked for in various lines of industry as business improves and encourages the big interests to again engage in constructive efforts.

Labor can only be defeated to a certain point, and further economies in production must be effected by combinations and amalgamations if home consumption is to be stimulated and foreign competition met.

Follow closely the news and reports of the big industries if you are interested in the securities they represent.

Read Redmond's Financial NEWS

Copies Sent on Request

G. F. Redmond & Co.

Inc.

Howe Bldg. (Opp. Sun Bldg.), "At the Square," Lowell

Telephone, Lowell 6327

MAIN OFFICES

19 Congress St., Boston

25 Broad St., New York

Direct Private Wires to

NEW YORK CLEVELAND

DETROIT CHICAGO

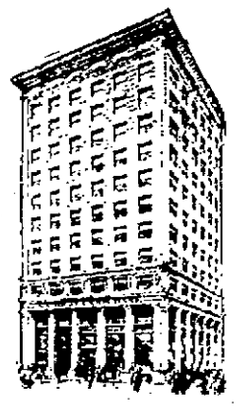

Generation Investments

City Central business property, properly developed and operated, is recognized by investment authorities to be basically the soundest of all investment fields.

It is characterized as a generation investment and has for years been favored by estates and trustees.

For over a quarter of a century the personnel of the City Central Corporation has specialized in the designing, financing, construction, operation and management of high-grade commercial and industrial building developments in the larger cities.

Bonds, Notes and Trust Shares in City Central Business Property in the Larger Cities Exclusively

City Central Corporation

National Union Bank Building

HEAD OF STATE STREET

Boston

IT WILL PAY YOU TO READ SUN CLASSIFIED ADS

Announcements

LOST AND FOUND 2

BILLFOLD lost containing chauffeur's license and tickets. Tel. 1469-W.

TIRE found. Owner can have by calling at 306 Thorndike st.

BROOCH PIN lost Thursday, either on E. Merrimack, High or Bartlett sts. Reward at 617 E. Merrimack st.

WASHING, polishing, cleaning cars Seven days a week. All hours. 350 Middlesex st.

SUM OF MONEY lost Monday night between P. O. and Moore st., via Thorndike, and South common. Reward. Write N-53, Sun Office.

SQUIRREL FUR NECKPIECE lost Saturday on electric car, between depot and Merrimack sq. Reward 73 Fourth st. or Tel. 2187-J.

Automobiles

AUTOMOBILES FOR SALE 10

1917 INDIAN MOTORCYCLE with side car, first class condition. Price reasonable. 17 Crowley st.

FORD ROADSTER BODY for sale $20. Perfect. Call 4271-M or 55 Fourth st.

7-PASS. CHANDLER in fine condition, privately owned, great power on the hills. Cheap for cash. Can be seen any evening after 5 at Belvidere garage.

OVERLAND TOURING CAR for sale, cheap. Inquire Richardson hotel.

SERVICE STATIONS 12

AUTO REPAIRING—All makes, guaranteed work, first class mechanics; cars washed. Fair Grounds Garage, Geo. Brooks, 1122 Gorham st. 3271-J.

AUTO REPAIRING, overhauling on all makes of cars. Prices right. Arthur Gervais, 25 Riverside st. Tel. 2285-W.

CYLINDER REGRINDING for all makes of pleasure cars and trucks. Piston and rings fitted. W. B. Roper, 23 Arch st. Tel. 4304.

AUTOMOBILE FOR HIRE 13

TWIN SIX PACKARD limousine for all occasions Roche's Packard Auto Livery. Tel. 6356-R or 6356-W.

STORAGE BATTERIES 14

AUTO BATTERIES
Generator and Ignition Parts and Repairs
CONANT BATTERY SERVICE CO.
Exide Dealers
64 Church St. Phone 120

WESTINGHOUSE BATTERY SERVICE. Repairing and recharging. 898 Central st. Frank C. Slack. Tel. 1256.

GOULD DREADNAUGHT Battery Station. All makes repaired. J. J. Sullivan, 565 Middlesex st.

ELECTRICAL SERVICE 15

COTE-CODREY ELECTRIC CO. Electric motors and garage service, rear of 11 Midland st. Tel. 3780.

AUTOMOBILE TOPS—COVERS 19

AUTO TOPS—New tops, tourings, $30; roadsters, $25; Gypsy back with bevel glass, $12. John P. Horner, 353 Westford st. Tel. 5293-M.

AUTOMOBILE PAINTING 20

PAINTERS, why scrape with knife or use sandpaper to remove Paint? Save all that hard labor. Use Klean Wash Paint and Varnish remover. Wash it off as you would mud. Sold by J. F. Hamel. Tel. 6123. Open every night until 8 o'clock, 61 Church st.

AUTOMOBILE INSURANCE 22

FIRE AND AUTO INSURANCE. Prompt adjustment. Arthur E. McDermott, 291 Broadway. Tel. 927.

GARAGES TO LET 29

INDIVIDUAL STALLS for automobiles, rent $5 month. Inquire 18 Fourth st.

MOVING AND TRUCKING 30

SAND AND LOAM for sale. Heavy trucking. E. F. Purcell & Sons. Tel. 1489-W.

WILLIAM ODDIE—75 Palmer street, local and long distance trucking. Our service and prices are right. Office Tel. 4629. Res. Tel. 6871-R.

PIANO AND FURNITURE MOVING—Packing and shipping, heavy machinery handled. Lowell Trucking Co. Tels. 2845-W and 1876.

M. J. FEENEY—Local and long distance piano and furniture moving, party work a specialty. 19 Kinsman st. Tel. 5475-W.

JOBBING AND EXPRESS—Small truck. Tel. 4966-J.

Business Service

STORAGE 31

LARGE STORAGE SPACE to rent. 90 Westford st. Tel. 6163-M.

STORAGE ROOMS—For furniture and pianos, $1.50 and $2 per month, also furniture and piano moving. O. F. Prentiss, 356 Bridge st. Tel. 126.

STORAGE FOR FURNITURE and pianos, large enough for two-horse load. M. A. Mahoney, 18 Fourth st.

ELECTRICIANS 33

ELECTRICAL CONTRACTOR—For reliable work. Call H. F. Quimby & Co., 102 Chestnut st. Tel. 382 or 1687.

OLD AND NEW HOUSE WIRING—All kinds of electrical repairs. William Geary, 265 Thorndike st. Tel. 3459-J.

CARPENTERS AND JOBBERS 34

CARPENTERING—Geo. W. Williams, contractor and builder; also repair work done. Residence, 634 Broadway. Tel. 1964-W.

CARPENTER AND JOBBER; also roofing. Prices reasonable. Charles Richards. Tel. 4732-M.

PLUMBING AND STEAMFITTING 35

PLUMBING AND HEATING—Thomas Keyes, 694 School st. Tel. 253-M.

BOURGEOIS BROS.—Steam, gas and water fittings. O. R. Bourgeois, Prop., 51 E. Merrimack st. Tel. 2718.

PAINTING AND PAPERING 36

GILLIGAN & COMPANY
Painting Contractors
PAPERING and KALSOMINING
130 Bowers St. Tels Con.

PAPER HANGING and whitewashing, moderate prices. Tel. 4787-J. James Moran, 41 Pleasant st.

WHITEWASHING, jobbing. P. Garrigan, 9 Clark st. Tel. 3354-R.

WHITEWASHING, jobbing. P. Garrigan, 9 Clark st. Tel. 3354-R.

QUALITY HARDWARE and paint store. Hardware, paints and wall paper, estimates cheerfully given. 320 Middlesex st. Tel. 2897. Branch store, 155 Chelmsford st. Tel. 6522.

ROOMS PAPERED, $3.00, painting and whitewashing. Tel. 452-M. Morris Villenauf, 258 Merrimack st.

W. A. BEAUREGARD—Painting in all its branches. Estimates given. 722 Moody st. Tel. 929.

STEEPLE WORK—Painting of flag poles and smoke stacks. Harry Sorenson, 105 Westford st. Tel. 2148-R.

ROOMS PAPERED—$3.75 and up, paper and labor included. Henry J. McCarthy, 641 Broadway. Tel. 3248-W.

ROOFING 37

CHIMNEY and slate roof repairing, smoky chimneys a specialty. J. M. Kelley, 191 Appleton st. Tel. 4711-M.

Business Service

ROOFING 38

TAYLOR ROOFING CO.

Agents for FLEXATILE SHINGLES.
"Do Not Curl, Look Like Slate."
We do Gravel Roofing, Screen Porches, Top Chimneys, do Cementing.
140 HUMPHREY ST. TEL. 969

M. GEOFFROY—Contractor for shingle, slate, gravel and tar roofs. All kinds of sheet metal work. Roofer of 15 years' experience. 58 Alma st. Tel. connection.

ROOFING ASPHALT SHINGLES
Slate, Gravel, Tin, Roll Roofing and
EXPERT ROOF LEAK REPAIRING
Of all kinds. No job too large or too small. All work guaranteed. Estimates free.
KING, THE ROOFER
7 Leverett St. Phone 5369-W

STOVE REPAIRING 39

HAVE YOUR STOVE TRIMMINGS polished and nickel plated. Regan and Kirwin, 37 Shattuck st. Tel. 2657.

QUINN STOVE REPAIR CO., 140 Middlesex st., sell linings, grates and other parts to fit all stoves and ranges; work promptly attended to by expert repair men. Tel. 4170.

PIANO TUNING 40

J. KERSHAW—Pianos and organs tuned and repaired. 50 Humphrey st. Tel. 974-M.

UPHOLSTERING 44

UPHOLSTERER—All kinds of cushions made to order, parlor and living room sets made and repaired. Jos. A. Coray, 48 Coral st. Tel. 1269.

RUGS—We make old carpet into reversible rugs; carpets cleaned and repaired. Economy Rug Works. Tel. 855.

UPHOLSTERING—Furniture repairing. G. Gott, 384 Bridge st. Tel.

MISCELLANEOUS REPAIRING 45

CHIMNEYS SWEPT and repaired. Wm. Cloutier, successor to W. H. Limberg. Yard, 59 Fulton st. Tel. 6393.

Business Service

MEDICAL SERVICE 46

FREDERICK DUGDALE, M. D.
—Specialist—
SKIN, BLOOD AND NERVOUS DISEASES
RHEUMATISM, neuralgia, neuritis, lumbago, sciatica, rheumatoid, arthritis, gout, catarrh, epilepsy.
CANCER, TUMORS, Piles, Fistula and rectal diseases WITHOUT THE KNIFE.
EYE, ear, nose, throat, stomach.
Investigate methods of treatment.
LOWELL OFFICE, 97 CENTRAL ST.
Hours—Wed. and Sat. 2-4, 7-8.
Consultation Examination Advice
—FREE—

NURSES 48

KATHERINE F. McKEON, trained nurse. Residential work only. 247 Appleton st. Tel. 4786-M.

Employment

HELP WANTED—FEMALE 50

SALESWOMEN wanted: Exclusive agency contract of genuine merit will be granted one woman in Lowell, one in Nashua and one in Lawrence. Splendid opportunity to establish high grade, permanent, direct-to-wearer business taking orders for attractive line of articles irresistible to girls and women. Not stockings or underwear. Appealing price range suits all tastes. Liberal commissions paid weekly. Residents of cities named who will work conscientiously are invited to call at Richardson hotel, Lowell, Friday afternoon only and ask for Mr. Stetson.

CHAMBERMAID wanted, 33 Tyler st.

YOUNG LADY wanted for candy store. Call 413 Broadway.

HELP WANTED—MALE 51

Slaters and Roofers
IN GENERAL WANTED
ARTHUR J. ROUX
147 MARKET ST.

YOUR OPPORTUNITY to be independent and prosperous. Become our special representative, sell goods in constant demand. Particulars free. The Bacorn company, Elmira, N. Y.

AGENTS wanted by large manufacturer, to sell advertised brand men's shirts direct to wearer. No capital or experience required. Free samples. Madison Mills, 505 Broadway, New York.

EARN $110 to $250 monthly, expenses paid, as railway traffic inspector. Position guaranteed after 3 months' spare time study or money refunded. Excellent opportunities. Write for free booklet, N-182, Stand. Business Training Inst., Buffalo, N. Y.

2 PAINTERS wanted at once. Apply A. Muskin, 127 Howard st.

COTTON RING SPINNERS wanted for out-of-town; fares advanced; no strike or labor trouble. Meet agent Monday, 5 to 7 p. m., at Middlesex Service Bureau, 189 Middlesex st.

SALESMEN wanted for Fairacres land sale. F. Sadler, 131 Paige st., noon.

SITUATIONS WANTED 54

GENERAL WORK or cooking wanted by the day or hour. Can furnish good references. Write N-70, Sun Office.

MISCELLANEOUS

MRS. LOUISE DIONNE will resume remaking hand embroidered and beaded dresses at 159 Agawam st.

Financial

INVESTMENTS—STOCKS—BONDS

LEO DIAMOND
Pays the Highest Prices for Your
LIBERTY BONDS
ROOM 13
114 Central St. Strand Bldg.

MONEY TO LOAN on second mortgages on real estate. Apply Q-34, Sun Office.

Merchandise

ARTICLES FOR SALE 72

NATIONAL CASH REGISTER for sale. Rings 1c to $3.99, reasonable price Peter's Bakery, 641 Merrimack st.

GAS RANGES—In perfect condition, as good as new, $16, $18 and $22. O. F. Prentiss, 356 Bridge st. Stovink 25c.

BAKER'S MILL REMNANT STORE—Moved to 212 Merrimack st.

TYPEWRITERS—New, rebuilt and second hand machines of all leading makes at reasonable prices. Our rental charges by the month are moderate. Prince's Arcade, 108 Merrimack st. to 55 Middle st.

MUSICAL INSTRUMENTS 80

UPRIGHT PIANOS—Bargains in slightly used, standard makes, best values at Hounsell's, 704 Bridge st.

UPRIGHT PIANO in good condition for sale, $95; also upright piano for $75 and Victrola, at 704 Bridge st.

SPECIALS AT THE STORES 82

ICE CREAM, soda, candy, tobacco. A. Olszanski, 110 Lakeview ave.

MOTHERS—Bring that boy of yours to Bachelder's and let him see the new Crown Bicycade, the velocipede with the safety coaster and brake. Bachelder's Post Office ave.

PANAMAS and hats of all kinds reblocked. E. H. Severy, 133 Middle st. Tel. 2100.

RAZORS 84

DIFFERENT—Did our expert ever hone your old style razor? He produces an edge that makes shaving a pleasure. Howard, 197 Central st.

MISCELLANEOUS—TO LET 86

SUITS of all kinds to let. Tailor, 24 Middle st.

GARDENS ploughed and harrowed; also loam for sale, 75 Inland st. Tel. 2320.

MISCELLANEOUS

LOWELL FURNITURE SHOP re-upholsters and repolishes all kinds of furniture; will make your furniture look like new. Call us for an estimate. Tel. 6012, 5 Lincoln sq.

TROUT FISHING—Do you want to go trout fishing where you can get your legal limit every day? If so, write to Maurice W. Roderick, R.F.D., No. 3, Phillips, Me. Parties of more than four cannot be taken care of. Rates $4.50 per day including guide.

1-HORSE DUPMCART wanted; must be in good condition. 793 Chelmsford st.

Rooms—Board

ROOMS FOR HOUSEKEEPING 91

FURNISHED HOME in Highlands to let; rent reasonable; adults only. Tel. 188-M.

FURNISHED ROOMS to let and rooms for light housekeeping, 33 Tyler st.

ROOMS to let, low rent, $1, $1.50, $2 week; cook stove, gas, 512½ Central street.

BOARDING HOUSE now open at 20 Franklin court. Meals by day or week.

ROOMS to let, 78 Royal st.

FURNISHED ROOMS to let at 292 Middlesex st, new and all up to date. A few minutes' walk to the depot.

TABLE BOARD at 200 High st, beginning Monday, June 5.

FURNISHED ROOMS to let with bath. Under new management, 57 Lawrence st.

FURNISHED ROOMS to let in private family. All conveniences. 10 minutes from centre of city. Call 111 Fort Hill ave. or phone 4515-M.

SUMMER RESORTS 93

HARDING COTTAGE to let at Hampton beach, 8 rooms, fireplace, electricity, running water, large piazza, situated on G st. near Casino. Apply at Harding cottage or J. F. M., 11 Providence st., Lawrence, Mass.

4-ROOM CAMP to let, furnished, at Mountain Rock, Sypher's corner. Mrs. Sypher.

DOUBLE HOUSE on ocean front, Hampton beach, for sale, 18 rooms, all furnished, electric lights and gas, garage for four machines. Price $4300, quick sale. Will take back a liberal mortgage. Immediate occupancy. John McMenamin, 23 Palmer st. Tel. 2018.

HAMPTON BEACH, a number of cottages from $1200 up. John McMenamin, 23 Palmer st. Tel. 2018.

Real Estate For Rent

APARTMENTS—TENEMENTS 94

2 TENEMENTS to let, 5 rooms each, 6 Watson ave. Apply on premises.

4-ROOM TENEMENT to let to small family, convenient to Cartridge shop, rent $2.50. Apply 48 West Fifth st.

6-ROOM TENEMENT to let, all improvements, electricity. Tel. 5532, 38 Ware st.

NICE SUNNY TENEMENT of 5 rooms to let, pantry, bath, hot and cold water, nice location. Write N-54, Sun Office.

5-ROOM TENEMENT to let, bath, at 193 E. Merrimack st. Call 69 High st.

7-ROOM TENEMENT to let, Hosford sq., hot and cold water. Apply 7 Mill st.

7-ROOM FLAT to let in Belvidere, all modern conveniences. Write 1-20, Sun Office.

6-ROOM COTTAGE to let, bath, hot and cold water, 211 Hale st. Apply 209 Hale st.

Real Estate For Rent

TENEMENTS—APARTMENTS 94

STRICTLY MODERN COTTAGE to let or for sale, 5 rooms, bath, hot and cold water. Upper Lakeview ave. district. Apply 276 Westford st. Tel. 1072.

TO SMALL FAMILIES, to let two sunny, 5-room tenements, upper Lakeview ave. district, near car barns. Apply 276 Westford st. Tel. 1072.

6-ROOM FLAT, modern improvements, 64 Middlesex st. Inquire 151 Central st.

5 AND 6-ROOM TENEMENTS to let, bath, hot and cold water. Apply 238 Chelmsford st.

Real Estate For Sale

HOUSES FOR SALE 101

NEAR HILDRETH ST.—For sale, good 6-room house and barn, $2800, and 9 rooms, modern, $3300. Tel. 6043-M.

FOR SALE OR TO RENT—A complete garage, capacity 35 to 40 machines. Reasonable price either way. Reason for disposing of same, party leaving city. For further information inquire at 464 Adams st.

10-ROOM HOUSE for sale, 31,000 ft. of land, fruit trees, steam heat, 3-car garage, 63 Varnum ave.

TWO HOUSES for sale in South st., 3 and 4 tenements each, large yard, nice place, good income, $1302.90. Quick sale Price only $1000. Agency, F. A. Norkunas Co., 225 Gorham st.

8-ROOM HOUSE for sale, near Tewksbury Centre, all square rooms, furnace heat, 1½ acres land, poultry house. 5 minutes walk to car line. Now is your opportunity to buy a good house not long built. Quick sale price only $2400. Easy terms. D. F. Leary, Hildreth bldg.

CENTRALVILLE — 2-tenement house near Lilley ave, 4 and 5 rooms, in perfect condition inside and out. Price $3300. Easy terms. Tel. 3797.

7-ROOM HOUSE for sale near Inland st, bath, hot and cold water, large veranda, easy terms. Price $3600. D. F. Leary, Hildreth Bldg.

COTTAGE for sale, strictly modern, 5 rooms and bath, hot and cold water, 2 large piazzas, 34 Brookside st., Dracut Navy Yard. Apply 276 Westford st.

BUSINESS PROPERTY 104

VARIETY STORE for sale. Ill health reason for selling. Write 1-19, Sun Office.

NOVELTY STORE for sale, doing good business, 20 years established. Write B-90, Sun Office.

Classified Display

Special Prices on
WALL PAPER
To Contractors, Builders and large Property Owners. Lowest Boston prices on dependable papers. Also 100 bargains offered every day. Retail and wholesale
Wall Paper Shop
The Bon Marché
DRY GOODS CO

NEAR SCHOOL ST.—Two-family, 6 rooms, toilet, gas, one rent pays expenses. Good chance for family of moderate means $3100
THREE-TENEMENT, 4 rooms, open plumbing, electric lights, rents $624 ..... $4500
NEAR FOSTER ST.—Good 2-family house, 6-9 rooms, open plumbing, good barn, garage 4 cars, fine repair. Income $900. Price.... $8500
BUSINESS SECTION—Splendid brick building, tenements and stores, rent $2000 ..... $17,500
Properties All Kinds. All Sections. Insurance All Forms
M. J. SHARKEY
219 Central St. Phone 2687

Legal Notices

Commonwealth of Massachusetts—Middlesex, ss. Probate Court.

To the heirs-at-law, next of kin, creditors, and all other persons interested in the estate of Mary Fitzgerald, late of Lowell, in said County, deceased, intestate.

Whereas, a petition has been presented to said Court to grant a letter of administration on the estate of said deceased to Patrick F. Fitzgerald and Thomas A. Fitzgerald of Lowell, in the County of Middlesex, without giving a surety on their bond.

You are hereby cited to appear at a Probate Court to be held at Cambridge, in said County of Middlesex, on the second day of June, A. D., 1922, at nine o'clock in the forenoon, to show cause, if any you have, why the same should not be granted.

And the petitioners are hereby directed to give public notice thereof, by publishing this citation once in each week, for three successive weeks, in The Lowell Sun, a newspaper published in Lowell, the last publication to be one day, at least, before said Court.

Witness, George F. Lawton, Esquire, First Judge of said Court, this fifteenth day of May, in the year one thousand nine hundred and twenty-two.

F. M. ESTY, Register.

James E. O'Donnell, Atty.
m17-24-31

WALTER E. GUYETTE, Auctioneer
53 CENTRAL ST. Telephone 2415

Adventures of the Twins

TRIP TO THE MOON

FINALLY THE TWINS, EACH HOLDING THE MAGICAL MUSHROOM BY AN ARM, GOT SO CLOSE TO THE MOON THAT I LOOKED AS BIG AS A HOUSE.

Well Nancy and Nick finally got started on their trip to the moon. The magic Green Shoes whisked them off up through the air over tree-tops and hills and mountains, past clouds and stars and comets, until finally they were so high that the earth itself looked almost like another star below them. Or rather it looked like another round moon.

Now I'm going to tell you a funny thing, my dears. When you're on the earth you look up at the moon, or over at it, depending upon where it is. And when you're on the moon you look up at the earth, or over at it, or down at it, depending on where it is. It's a sort of a game of hide and seek that the earth and the moon play, bobbing about the way they do, and that is the reason that sometimes the moon looks little like a sickle and sometimes like a silver dollar. Because the earth gets in the moon's way and cuts off part of its light.

It's as easy to understand as income tax, my dears, and something that neither you nor I need to bother about. But I just wanted to tell you that, although we can only see a weenty slice of the moon sometimes, it really is all there all the time.

Otherwise I'm afraid Mr. Peerabout, the Man-in-the-Moon, would miss his footing and fall off.

Finally the Twins, each holding the Magical Mushroom by the arm, got so close to the moon that it looked as big as a house. Closer and closer they came until it looked as big as a mountain, and finally they were so near that they couldn't see all of it at once.

"Oooooo!" shivered Nancy, "I'm cold. I wish I'd brought my coat."

"So do I," remarked Nick.

"Oh, a little magic will fix that up," comforted the Mushroom. "Mr. Peerabout will sprinkle you with some of his star-dust powder and you'll spun he as warm as flap-jacks. Why, here we are!"

(To Be Continued)
(Copyright, 1922, The Lowell Sun.)

TORCH USED IN CHICAGO WAR

When the Chicago police began their activities against a group of trade union leaders who were accused of waging a campaign of terrorism in the city, the threat was made that incendiarism would be resorted to unless the arrested men were released immediately. This threat was made good. The torch was applied first to a nearly completed $500,000 apartment building of 75 suites, on Sheridan road, the best residence section. The accompanying picture shows the structure after the fire, which caused $100,000 damage. Neighbors had been warned previously to vacate their homes. Pictured also is Mrs. Margaret Miller, wife of John Miller, one of the arrested men. Miller is accused of driving the car from which two policemen were shot to death, and it was in his wife's home that the plotters are said to have met.

COFFEE HOUSE LICENSE REVOKED

The license commission, at a meeting last night, revoked the permit of Harry Deman, who conducts a coffee house at 66 Jefferson street. Complaint was made by officers of the force that the place had been kept open after 12 o'clock and that a great deal of noise was made there as late as 2 o'clock.

More than two-thirds of the people in India are Hindus.

P. J. Gralton Phone 5840
Real Estate General Insurance
417 Fairburn Bldg.-Lowell

TRY A SUN CLASSIFIED AD

Legal Notices

Commonwealth of Massachusetts—Middlesex, ss. Probate Court.

To all persons interested in the estate of Louis Toupin, late of Lowell, in said County, deceased:

Whereas, Edward A. Toupin, the administrator of the estate of said deceased, has presented for allowance, the account of his administration upon the estate of said deceased:

You are hereby cited to appear at a Probate Court, to be held at Cambridge, in said County, on the first day of June, A. D., 1922, at nine o'clock in the forenoon, to show cause, if any you have, why the same should not be allowed.

And said administrator is ordered to serve this citation by delivering a copy thereof to all persons interested in the estate fourteen days at least before said Court, or by publishing the same once in each week, for three successive weeks in The Lowell Sun, a newspaper published in Lowell, the last publication to be one day at least before said Court, and by mailing, post-paid, a copy of this citation to all known persons interested in the estate seven days at least before said Court.

Witness, George F. Lawton, Esquire, First Judge of said Court, this sixteenth day of May, in the year one thousand nine hundred and twenty-two.

F. M. ESTY, Register.
m18-24-31

Commonwealth of Massachusetts—Middlesex, ss. Probate Court.

To the heirs-at-law, next of kin and all other persons interested in the estate of Elizabeth L. Hickey, late of Lowell, in said County, deceased.

Whereas, a certain instrument purporting to be the last will and testament of said deceased has been presented to said Court, for Probate, by Joseph Hickey, who prays that letters testamentary may be issued to him, the executor therein named, without giving a surety on his official bond.

You are hereby cited to appear at a Probate Court, to be held at Cambridge in said County of Middlesex, on the sixth day of June, A. D., 1922, at nine o'clock in the forenoon, to show cause, if any you have, why the same should not be granted.

And said petitioner is hereby directed to give public notice thereof, by publishing this citation once in each week, for three successive weeks, in The Lowell Sun, a newspaper published in Lowell, the last publication to be one day, at least, before said Court, and by mailing post-paid, or delivering a copy of this citation to all known persons interested in the estate, seven days at least before said Court.

Witness, George F. Lawton, Esquire, First Judge of said Court, this twenty-second day of May in the year one thousand nine hundred and twenty-two.

F. M. ESTY, Register.
m24-31 j5 Jas. E. O'Donnell, Atty.

For Memorial Day
BEAUTIFUL LILIES OF THE VALLEY
Tel. 3022-M. Call at 110 Stevens st.
Misses M. and C. Bunce

CAMP AT LONG POND
Here is a bargain. Price..... $850
Camp furnished, 60 feet on water front, 5000 feet of land. Take it quick—it won't last long.
JOHN P. KILLEEN
830 Fayette St. Phone 2007-W

THE NUT BROTHERS
(Ches and Wal)

DOINGS OF THE DUFFS

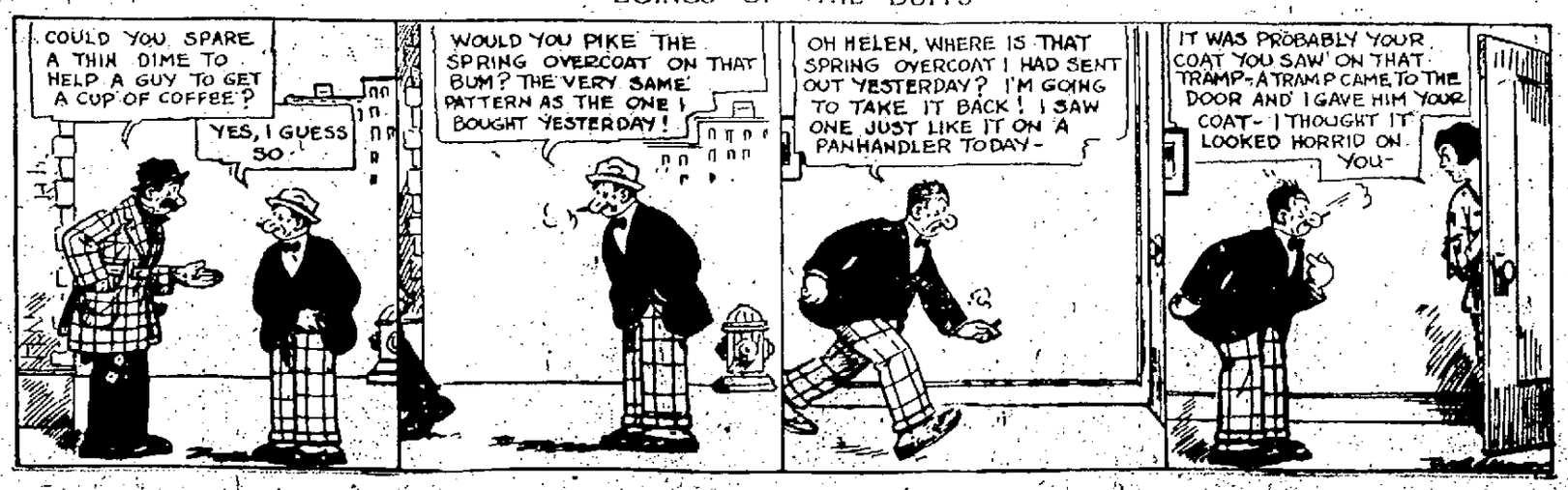

TRAINS TO AND FROM BOSTON

Southern Division

To Boston Lve.	Arr.	Fr. Boston Lve.	Arr.
5.30	6.40	5.30	6.10
6.23	7.08	6.00	7.08
6.44	7.36	7.25	8.37
b6.50	7.50	b8.15	9.30
7.12	8.03	8.00	9.39
7.56	8.37	9.30	10.09
8.01	9.46	11.30	1.11
10.55	11.50	11.55	2.08
12.07	1.01	2.50	3.41
12.10	1.06	4.00	4.49
1.40	2.30	4.05	5.24
3.45	4.48	5.00	6.42
12.00	1.17	10.35	6.13
4.00	5.06	5.30	6.56
4.19	5.24	6.40	7.17
5.00	6.05	6.14	7.28
b5.05	7.20	8.00	8.41
7.37	8.10	8.00	9.11
8.22	10.05	10.30	11.56
10.00	11.45	11.35	12.40

Portland Division

To Boston Lve.	Arr.	Fr. Boston Lve.	Arr.
6.35	7.30	a6.30	8.34
10.54	12.19	10.35	11.38
4.14pm	5.36	3.30	4.40
7.12	8.25	5.14	6.18
10.20	11.38	6.56	8.16
		9.30	11.15

Sunday Trains
Portland Division

12.07	1.30	3.30	4.45
5.36	6.55	8.15	9.40
5.36	7.30	8.45	9.50
8.00	10.05		

Sunday Trains
Southern Division

6.44	7.30	8.45	9.35
7.15	8.05	10.00	10.50
5.30	8.40	11.30	12.20
8.12	10.10	1.30	2.44
10.00	11.17	5.30	6.54
3.00	4.30	7.15	8.05
4.00	5.05	8.00	8.51
7.37	8.10	8.30	9.16
8.00	9.05	9.00	10.00
10.00	11.20	10.30	11.25

b via Bedford; a via Wilmington. Sat. n not holidays, b Sat. only.

THE SUN IS ON SALE AT THE NORTH STATION, BOSTON

LOWELL'S GREATEST NEWSPAPER

THE LOWELL SUN

WEDNESDAY EVENING MAY 24, 1922

WILL DO OWN ASPHALTIC WORK

No Contract for Asphaltic Road Work Will Be Let By City

Public Service Board Settles Question Involving Many Perplexing Connections

If the city does any asphaltic road work this summer, it will do it with its own men after hiring the necessary mixing machinery for the purpose. In other words, no contract will be let for the work.

This decision was reached late yesterday, following a meeting of the board of public service and a conference with Mayor George H. Brown and it settled a question that has had many perplexing connections during the past six weeks, including a petition filed in the superior court by the Framingham Construction Co., seeking an injunction to restrain the city purchasing agent from opening a second set of bids on sheet asphalt and asphaltic concrete.

Two sets of bids were opened, however, with the Plant Engineering Co. of Boston submitting the lowest proposal the second time. This brought up other conflicting circumstances and resulted in a number of board meetings, at which attempts were made to arrive at a decision. Finally, the board recommended to the mayor that the contract be awarded to the Thomas & Murphy Co., second low bidder on both occasions.

This recommendation was rejected by His Honor yesterday, when he forwarded a letter to the board, alleging that he had proof of the inability of that concern to do satisfactory road work in some instances. The mayor favored the Plant Co.

The board, however, decided to have nothing to do with the Plant Co., claiming that it was a brand new concern and had no credentials of work to offer as proof of its ability to do a good job for Lowell.

The outcome of the entire controversy is that all bids now have been rejected and the city will do its own asphalt work, with the aid of a hired mixer.

WOOD AND FAMILY SAFE

Yacht Caught in Typhoon and Missing 36 Hours, is Located

MANILA, May 24.—(By Associated Press)—Major General Leonard Wood, governor-general of the Philippines, is safe, after being missing 36 hours in the yacht Apo, following a typhoon, according to word received here early today. The yacht was reported to have taken refuge on an island near Mindora, where the governor accompanied by his wife and daughter, had gone Saturday on an inspection tour.

Since the typhoon keen anxiety has been felt for the safety of Gen. Wood and his family. The Apo is a small yacht and vessels generally in the vicinity of the island of Mindora were driven helplessly before the storm. For two days efforts to reach the Apo were unavailing.

LOWELL PEOPLE WILL ATTEND ORDINATION

Many Lowell people will attend the ordination ceremonies which will be conducted in the Cathedral of the Holy Cross, Boston, tomorrow. Joseph J. Keenan, brother of Rev. Francis L. Keenan of St. Patrick's church, this city, is among the large class which will be ordained by His Eminence, William Cardinal O'Connell. The exercises will start at 9 o'clock. Father Keenan will celebrate his first solemn high mass at St. Patrick's church next Sunday at 11 o'clock. The new priest is a graduate of Boston college, class of 1917, and took up his theological studies at St. John's Seminary, Brighton. He has a sister a nun, Sr. Angela Elizabeth, S.N.D., stationed at St. Augustine's convent, So. Boston, and another, a sister of St. Joseph, a teacher in the Cathedral high school, Springfield, both of whom will be present at the mass here on Sunday.

STEEPLE JACK PAINTS SUN FLAG POLE

William T. Henrick, of Lawrence, a well known steeple-jack who has done a great deal of work in this city, is now engaged in painting the flag pole on The Sun building. Although this is about the highest point in the city, Mr. Kenrick takes it as a matter of course, and is as much at home as if he were on a staging six feet from the ground. With hardly a breath of wind today his task is made very simple, according to his standards of simplicity, but with the breeze which generally prevails at that altitude he would ordinarily find his perch much less stable.

Tobacco growing in Canada has made great progress in the last few years.

MERRIMACK PARK
WED-NITE
Concert and Vaudeville Features
Introducing Those Popular Specialty Dancers,
ROGERS and SPENCE
In Their Latest Success,
"ADAGGIE"
Come and see our new drummer—He's great— and our wonderful new dance floor.
Check Dancing

THEIR LAST ROLL CALL

Death Has Claimed Twenty-six Civil War Veterans in Year

Twenty-six veterans of the Civil war have been mustered out since last Memorial day, according to the records as kept by Frank B. Flanders, agent for the care of the soldiers' and sailors' graves. They were all residents of this city, or were credited to this city, for their services.

Franklin W. Briggs, Co. A, 2d Mass. Inft., died June 2, 1921.
John Douglass, Co. D, 6th Mass. Inft., died June 5, 1921.
William T. Estabrook, Co. C, 1st Mass. Inft., died July 12, 1921.
William S. McCracken, Co. G, 19th Mass. Inft., died July 18, 1921.
Thomas O'Brien, U. S. navy, died Aug. 5, 1921.
Augustus V. Hovey, Co. G, 33d Mass. Inft., died Sept. 2, 1921.
Coleman Clark, Co. B 11th Mass. Inft., died Sept. 4, 1921.
Martin Larney, U. S. navy, died Sept. 30, 1921.
Richard Cottell, Co. G, 2d Mass. heavy artillery, died Oct. 3, 1921.
James R. Bean, Co. B, 29th Maine Inft. died Nov. 1, 1921.
Martin Mulrin, 7th Mass. Battery L.A., died Nov. 10, 1921.
Albert T. L. Davis, Co. A, 6th Mass. Inft., died Dec. 8, 1921.
Jacob R. Smith, Co. C, 30th Maine Inft., died Dec. 20, 1921.
George W. Perrin, Co. A, 32d Mass. Inft. and U. S. navy, died Dec. 21, 1921.
William M. T. Flanders, Co. G, 16th Mass. Inft., died Jan. 17, 1922.
William H. S. Clogston, Co. F, 2d Mass. heavy artillery, died Jan. 21, 1922.
John Harrington, Co. B, 30th Mass. Inft., died Jan. 24, 1922.
Jarvis M. Segar, Co. F, 23d Maine Inft., died Feb. 13th, 1922.
George E. Hayes, Co. F, 2d Mass. Inft., died Feb. 26th, 1922.
John T. White, Co. I, 34th Mass. Inft., died March 1, 1922.
Charles H. Eaton, Co. E, 6th Mass. Inft., died March 3, 1922.
Warren Gilman, Co. D, 12th Vermont Inft. and Co. F, 26th N. Y. Cav., died April 10, 1922.
Philip Riley, Co. H, 6th Mass. Inft., died April 15, 1922.
Thomas O. Regan, Co. A, 9th Vermont Inft., died May 21, 1922.
John Devlin, 13th Mass. Battery, L.A., died May 22, 1922.

There have also been two veterans buried in this city that were not residents, nor were they credited to this city on her quota—Thomas Myers, Cos. I and M, 2d N. Y. Cav., died Sept. 6, 1921, at the Soldiers' home in Bath, N. Y. Herbert F. Johnson, Co. H, 27th Mass. Inft., died April 23, 1922, at Soldiers' home, Chelsea, Mass.

Mr. Flanders says there are a great many unmarked graves that need a head stone to permanently mark them, especially in the Catholic cemetery, and if the relatives of these dead Civil war veterans will send him their names, company and regiment and date of death, he will order the head stones and have them set up, or they can leave their request with the superintendent, if it will be more convenient for them. The G.A.R. would like to see every comrade's grave suitably marked and a record made of them before the last one of us is mustered out.

NO INCREASE IN PRICE OF MILK

In accordance with the custom of local milk dealers and producers in cases where the question of milk prices arise, a joint meeting was held in chamber of commerce headquarters last night to settle on the price for June.

After much consideraton, which revealed the fact that the supply of milk is pouring into Lowell in sufficient quantity to meet all demands easily, it was decided to allow the present prices to prevail throughout June. It is possible that a shortage may arise by July, when measures will be taken to attend to the matter, probably by an increase in price.

DEATHS

CHAPUT—Joseph Chaput died yesterday at the Lowell Isolation hospital, aged 43 years. He had been a resident of Lowell for nearly 40 years. He leaves his wife, Pamelia Chaput; his father, Francois Chaput; one sister, Mrs. Ollila Caisse, and four brothers, Francois of Canada, Jeremie, Hilidege and Adolph Chaput. The body was removed today to his home, 313 Moody street, by Undertaker Joseph Albert.

PESTANA—Mrs. Maria A. Pestana died yesterday at her home, 41 Prince street. She is survived by three daughters, Mrs. Matilda Ferreira, Miss Hilda Pestana and Mrs. Concezana Fratus, and three sons, Manuel, Louis and John Pestana.

BEAUSOLEIL—Lucien Beausoleil, an old resident of this city, died this morning at his home, 179 Perkins street, aged 62 years. He leaves his wife, Sophie; a daughter, Miss Eva Beausoleil; a son, Alfred; two sisters, Mrs. Joseph Lizotte of this city, and Mrs. Antoine Tremblay of Canada; a brother, Alias Beausoleil of this city.

HEBERT—Jeanne Lucille, aged 4 years, 1 months and 11 days, infant daughter of Henri and Bernadette Hebert, died this morning at the home of her parents, on Old Tyngsboro road, Chelmsford.

Steel tempered in phenol has more elasticity and hardness than when it has been tempered in water.

AFTER ONE VISIT
here you will never dread going to the dentist again. We do expert work, skilfully and carefully.
We have an up-to-date equipment and every facility that aids us in doing practically painless work. Try us for
SATISFACTORY DENTISTRY
DR. A. L. PERRAULT
DENTIST
253 Central Street
Successor to Dr. Laurin—Nap-a-mint

THE OLD HOME TOWN

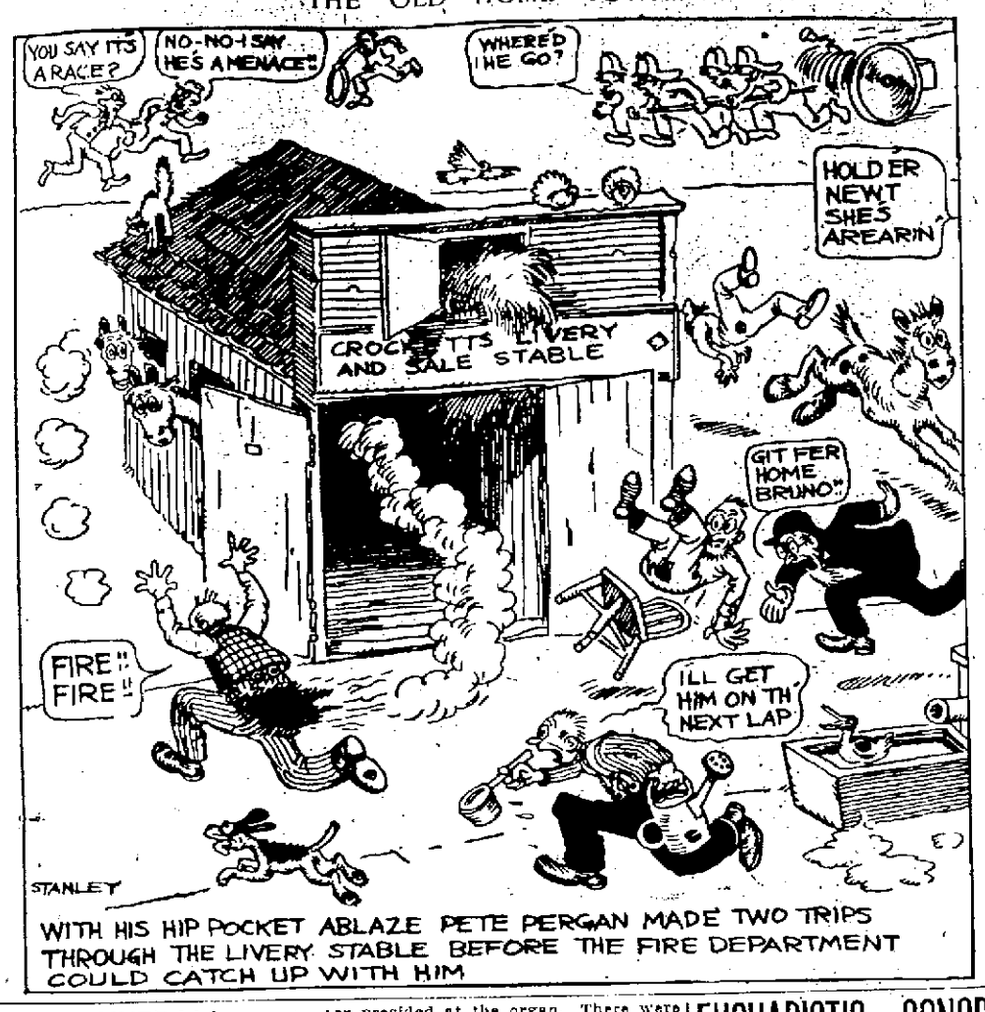

WITH HIS HIP POCKET ABLAZE PETE PERGAN MADE TWO TRIPS THROUGH THE LIVERY STABLE BEFORE THE FIRE DEPARTMENT COULD CATCH UP WITH HIM

FUNERALS

PELKY—The funeral of William Pelky, son of Joseph and Marion (Landry) Pelky, took place yesterday afternoon from the home of his parents, 463 Varnum avenue. Burial was in St. Joseph's cemetery under the direction of Undertaker Joseph Albert.

NTOULAMIS—The funeral of George Ntoulamis, infant son of Stavros and Theothoren Ntoulamis, took place yesterday afternoon from the rooms of Undertakers Napoleon Bloudeau & Son. Services were held at Holy Trinity church. Burial took place in the Edson cemetery, where Rev. Nicholas Menides read the committal service.

FERGUSON—The funeral of Thomas Ferguson was held from his home in Allenstown, N. H., May 18. The officiating clergyman was Rev. George W. Farmer, pastor of the Methodist Episcopal church, of which Mr. Ferguson was an attendant. Many of his mill associates, neighbors, Lowell lodge, A.F. and A.M., Royal Arch chapter of this town and members of Mt. Horeb commandery of Concord were present. The bearers were John Lynch, James Jackson, Harry B. Chase, Martin Dayton, Joseph Perry and John McDonough. The body was taken to Lowell for burial in the family lot at Westlawn cemetery. The committal service was performed by Ancient York lodge of Masons.

DEVLIN—The funeral of John Devlin took place this morning at 8.30 o'clock from the funeral chambers of Undertakers Higgins Bros. and proceeded to the Immaculate Conception church where at 9 o'clock a funeral high mass was celebrated by the Rev. Owen P. McQuaid, O.M.I. The choir rendered the Gregorian chant. Solos were rendered during the mass by Mrs. Hugh Walker and Mr. Charles P. Smith, assisted by the choir. Mrs. Hugh Walker presided at the organ. There were several beautiful floral tributes and numerous spiritual bouquets from friends and relatives. There was a delegation from Post 42, G.A.R., consisting of Messrs. Arthur McQuade, William Brennan, Thomas Crowley, Dudley Page and James McLaughlin. The casket was borne by the following bearers, members of Camp 13, Sons of Veterans: Messrs. Frank B. Bartlett, Eugene E. Stoughton, Charles H. Foster and Frank Schermerhorn. The burial took place in the family lot in St. Patrick's cemetery, the committal prayers being read at the grave by the Rev. Owen P. McQuaid, O.M.I. The funeral was largely attended and under the direction of Undertakers Higgins Bros.

WILL INCREASE MAIL DELIVERIES

Postmaster Xavier A. Delisle has arranged a plan whereby the following streets will receive three mail deliveries daily instead of two as heretofore: East Merrimack street from the square to High street; Church street to the bridge; Back Central to a point beyond the Opera House. A revision of certain routes permits this change and as these streets are considered business streets, the postmaster believed them entitled to the additional delivery. The new plan became effective this morning.

CARD OF THANKS

We wish to thank all those who by acts of kindness, flowers and other expressions of sympathy help us to bear our sorrow in the loss of our loved one, Harold W. Keene.

MARY J. KEENE and Children.
CALVIN B. KEENE and Family.

FAIRBURN'S for food
Fresh Western Chicken Halibut, lb., 19c
Whipped Cream Prune Pie 25c
Genuine Spring Tender Lamb Chops 35c
"Reliable" for Shortcakes Flour, pkg. 15c
Fresh Home-made Tomato Sausage, lb., 15c
Fresh Cut-up Veal, lb., 10c
Fresh Cut Lettuce, head, 5c

EUCHARISTIC CONGRESS

10,000 Delegates From All Parts of World in Rome for Conference

ROME, May 24.—(By the Associated Press) Ten thousand delegates from all parts of the world gathered in the outside Court of Belvedere at the Vatican today for the opening of the 25th International Eucharistic congress.

The program of the conference, which will continue until next Monday, provides for a number of notable features, including another papal benediction from the outside logia of St. Peter's; a pontifical procession with the most Holy Sacrament from St. John Lateran to St. Peter's and a communion service at the Coliseum.

A nocturnal watch is to take place Friday night in the presence of Pope Pius, and after midnight the Holy Father will celebrate Mass on the papal altar of St. Peter's. Solemn adorations will take place in several of the more important Basilicas.

WOMAN INJURED IN RUNAWAY ACCIDENT

The junction of Hall and Aiken streets, commonly referred to as the most dangerous corner in this city, was the scene of another bad accident yesterday afternoon when a horse collided with an automobile. One woman was injured in the crash, the horse was badly cut up and the automobile was damaged to such an extent that it had to be towed to a garage for repairs.

The runaway occurred on the Centralville side of the Aiken street bridge, when a horse hitched to a light wagon, started at breakneck speed across the bridge towards the city. He narrowly escaped colliding with automobiles and other vehicles. When he reached the junction of Hall street he swung to the right and just then an automobile owned and operated by Elzear Leduc, furniture dealer in Lakeview ave., came into sight. The horse managed to get by the auto and after turning into Aiken street, was brought to a stop.

The automobile driven by Leduc swung into Aiken street towards Centralville and just then another rig, owned by Wilfred Moreau, the Aiken street grocer and containing three men, who were in pursuit of the runaway horse, came around the corner and the horse collided forcibly with the radiator of the automobile. Mrs. Leduc, who was riding with her husband, was thrown out of the machine and sustained painful injuries to her arm. The horse was badly cut about the head and legs. The radiator of the auto was badly crushed, while one of the mudguards was smashed. The only damage to the wagon was a broken shaft. The name of the owner of the runaway horse, which was mainly responsible for the accident, could not be learned.

SUN BREVITIES

Best printing, Tobin's, Associate bldg.

Buy De Lorme's hats, $3 up.

Fire and liability insurance. Daniel J. O'Brien, Wyman's Exchange.

Wire frames for lamps and telephones. Electric shop, 62 Central st.

Mrs. P. Frank Locke, 310 Pine street, announces the engagement of her eldest daughter, Miss Jane Elizabeth, to Mr. G. A. Shurtleffe.

The R. F. Butler Women's Relief corps will meet in Memorial hall tonight at 8 o'clock, to make arrangements for the May 30 exercises.

Mr. William Davidson on the eve of his departure for Scotland, wishes his fellow workers and friends to accept his sincere thanks for their very thoughtful gift and good wishes.

Edward Everett Adams, in some of his original poems, and a special feature, the explanation of the naming of Chocorua mountain, afforded splendid entertainment for the Education club of the Y.W.C.A. yesterday afternoon. There will be no meeting next week, as the holiday comes on the regular meeting day, and the club will meet again on June 6, when there will be an observance of June tea day.

Mrs. Isidore Cognac of 24 White street was agreeably surprised last evening when her children and a few friends called at her home to congratulate her on her birthday anniversary. The guests showered their hostess with appropriate gifts and a very pleasant evening followed. Musical and literary numbers were given and a buffet luncheon was served.

MEN'S CLUB ENTERTAINS

Grace Church Organization Presents Masonic Choir to Capacity Audience

The Men's club of the Grace church brought an active season to a close last evening with a meeting, followed by an entertainment, that marked the peak of achievement in the club's history.

President Ora W. Hardy, re-elected to the office again last night, by the way, presented the Lowell Masonic choir, with Mrs. Ralph Sheppard, violinist; Alice Livingston Gage, reader, and Mrs. R. S. Robertson, soprano, as contributing artists.

At 6.30 o'clock the dining rooms of the parish house were filled to overflowing with club members only and the fact that 209 boiled lobsters were served attests to the size of the gathering.

The annual business meeting followed, at which the following officers were elected by the casting of one ballot, after a nominating committee had made its report:

President, Ora W. Hardy; vice president, Dr. Herbert E. Davis; secretary, R. S. Robertson; treasurer, Dr. G. Forrest Martin; executive committee, Leon W. Richardson, Frank A. Proctor, H. D. Smith, Dr. Roger W. Gage, Dr. E. A. Kent, and Norman B. Reed.

The report of Dr. Martin as treasurer was most optimistic and showed that the season just ended was most successful from a financial standpoint, although the social activities of the organization have kept abreast of the demands of the times. Fully $3000 was expended, but the club faces another year, to begin in October, with a bank balance.

A committee composed of Alanson Gray, George Randall and William G. Spence was appointed to revise the by-laws of the club and to make a report prior to the October meeting. President Hardy took the opportunity to express his appreciation of the hearty co-operation accorded him by the members of the club in his efforts to promote its welfare and add to his strength in the community.

The Grace church club long ago ceased to be a local organization in the sense of the word that it confines its activities to the church of which it is a part. It has grown to become a real neighborhood and community organization and as such gathers unto itself men from all sections of the city, coming from all walks of life.

So, it was not surprising that the church auditorium should be filled to capacity when the entertainment program began at 8 o'clock.

The Masonic choir has been under the direction of Albert Edmund Brown for the past three months and during this preparation period, it has developed into a flexible, yet solid assembly of voices. It is capable of doing many fine things and the program given last night surely was one that demanded and received instant appreciation on the part of the audience. The length of the program did not allow for encore numbers, but that is the only reason why none was given. The audience grew most insistent at times, but time simply was a barrier.

Adding materially to the joy of the program were the selections of Mrs. Robertson and Mrs. Sheppard, while a group of readings by Mrs. Gage were greatly enjoyed.

The program in full ran as follows:

Viking's Song .....Coleridge-Taylor
Maid of the Valley..... Herbeck
In Picardie ..... Osgood
The Choir

GROUP FOR VIOLIN
Long, Long Ago .....Macdwell
From the Cane Brake.....Gardner
Nobody Knows the Trouble I've Seen, Arranged by White
Mrs. Sheppard

The Lamp in the West..... Parker
O Blessed Angel:.....Dregert
Beam from Yonder Star.....Bullard
Hunting Song (King Arthur)..Bullard
The Choir

Two Selected Readings by Mrs. Gage.
When Love is Done..... Little
Old Uncle Moon..... Scott
Annie Laurie ....Arranged by Geibel
The Choir

GROUP FOR SOPRANO
Welcome Sweet Morning.....Matthews
Sunshine Song ..... Greig
My Mother Bids Me Bind My Hair, Haydn
Mrs. Robertson

O Fair, O Sweet and Holy.....Cantor
Prayer of Thanksgiving, Arranged by Kremser
(Folk Song of The Netherlands)
The Choir

ENGLISH WAR MEDAL FOR LOWELL MAN

City Clerk Stephen Flynn has received a legal notice from British military authorities, from the infantry record office at Shrewsbury, to the effect that an English war medal is now available for one E. Doughty, said to reside in Lowell, who served during the world war with a Cheshire regiment. The Lowell directory does not carry any such name, but in the hope that the man in question may be located the city clerk has requested that the communication from the British government authorities be published.

FORD CAR FOR MILK INSPECTOR

Mayor George H. Brown today approved a requisition for the purchase of a Ford car of the touring type for Melvin Master, superintendent of milk and vinegar. Previously this department has been without any form of conveyance.

THEY WANTED MORE WAGES

Electricians, Machinists and Carpenters on Strike at Bay State Plant

Council President Places Number Employed in Hamilton Mills at About 600

The electricians, machinists and carpenters, employed at the Bay State Cotton Corp. who went out on strike yesterday afternoon after being refused an increase in wages, are determined to remain away from the plant until their demand has been granted, according to reports made at the textile strike headquarters today.

As far as could be learned the strikers were included among those who were given a 20 per cent. reduction of wages at the mill 14 weeks ago. At that time, it is said, they accepted the reduction and continued working under the new scale of wages, but a few days ago they filed a request with the officials of the company for the restoration of the 20 per cent. and when their request was refused, they decided to strike and yesterday afternoon they went out in a body.

When questioned relative to the strike this morning, Agent Billington of the mill refused to make any statement. He was then asked if he would affirm or deny the statement of the strikers and his reply was "I'll say nothing at all." Some of the strikers reported later at the textile strike headquarters and informed the strike committee that under no consideration will they return to work until the old scale of wages is put into effect, which they term an increase in wages.

The Hamilton Mills

Relative to the statement of Agent Milliken of the Hamilton Mfg. Co. to the effect that 1400 operatives are now employed at his mill, made to The Sun yesterday, John Hanley, president of the Lowell Textile council and a former employe of the plant, stated today that such a statement is misleading. "I have been on the picket line every morning, noon and night since the mill reopened its gates," he said, "and I have been unable to count more than 600 men and women as they entered the gates, and 90 per cent. of them are people who were employed in the Merrimack Mfg. Co., Tremont & Suffolk and Massachusetts mills, and when I say that, I know what I am talking about, for having been employed at the Hamilton mills for a great many years, I know practically every one who is employed there."

Mr. Hanley also stated that over 600 men and women answer the roll call at strike headquarters every morning and this does not include the loomfixers, who hold a meeting of their own. "Again," he said, "there are many of the strikers who are not being connected with unions, do not come to the hall only once a week and that is to draw their weekly allowance, which is being made possible through public subscriptions taken up in this city, Clinton and North Adams. If these people were employed at the Hamilton mills or elsewhere, they would not be allowed to leave their work in the middle of the day to come and collect a pay envelope at strike headquarters. Irrespective of what Agent Milliken says, the strikers are not returning to work and they will not until the notices of a 20 per cent. reduction disappear from the mill walls.

Pittsfield Collections

Although no official return has been made as to the amount collected at Pittsfield last Saturday when the Lowell strikers conducted a "Rosebud day," it was stated at headquarters that the amount was very substantial. The operatives and the public in general responded freely to the appeal of the strikers and the Lowell women, who conducted the drive, were well rewarded for their efforts.

It is expected that men prominent in labor circles will address the mass meeting, which will be held on the North common next Sunday afternoon. The meeting, which will be held under the auspices of the Lowell Textile council, will be presided over by John Hanley and the topic of the addresses will be the strike at the Hamilton and Bay State mills.

THE COUNTESS MARKIEWICZ

Countess Markiewicz, who is to attend a meeting at the field-day of the Irish National Foresters with Miss Barry, sister of the Irish boy martyr, Kevin Barry, and Rev. Fr. O'Flanagan, vice president of Dail Eireann, at her arrival in this country, paused a moment from unpacking her trunks to pose for the mental photographer. Countess Markiewicz has come to this country to help the cause of Ireland. Her answers to the fifteen leading questions show where her heart lies:

Your favorite virtue? Steadfastness.
Your favorite quality in a man? Truthfulness.
Your favorite quality in a woman? Goodheartedness.
Your favorite occupation? Sketching on a mountainside in Ireland.
Your idea of happiness? Freedom.
Your idea of unhappiness? Being bound mentally, morally and physically.
Where would you prefer to live? In a country district in Ireland with the mountains and the sea.
Your favorite color? Blue.
Your favorite prose author? Padraic Pearse and James Connolly.
Your favorite poet? Goethe.
Your favorite painter and composer? George Russell and Wagner.
Your favorite hero in real life? Robert Emmett.
Your favorite heroine? Joan of Arc.
Your particular aversion? The British empire.
Your favorite motto? I don't know any.

KASINO TONIGHT AND EVERY NIGHT
Except Sunday
Campbell's Orchestra, the Orchestra That's Making a Hit
ADMISSION 10 CENTS — 3 CHECKS 10 CENTS

DANCING EVERY NIGHT FROM 8 TO 11 P. M.
BAY STATE DANCING SCHOOL, 265 DUTTON ST.
Socials Every Thursday and Saturday Night With Orchestral Music
PRIVATE LESSONS DAILY FROM 2 TO 8 P. M. — TEL. 5416

THE WEATHER
Fair, not much change in temperature tonight and Thursday; moderate variable winds.

THE LOWELL SUN

BASEBALL EXTRA

ESTABLISHED 1878 | LOWELL MASS. WEDNESDAY MAY 24 1922 | 14 PAGES TWO CENTS

TWILIGHT LEAGUE BATTING ORDER

CENTRALVILLES

INNINGS	1	2	3	4	5	6	7	8	9	10	R	H	O	A	E
6—McVey, ss															
8—Pare, cf															
4—R. Foye, 2b															
2—W. Foye, c															
3—Connors, 1b															
7—McSorley, lf															
9—Garrity, rf															
5—Bradbury, 3b															
1—Pouliot, p															
TOTALS															

Umpires—Jack O'Dea and "Nedso" Grady.

Twilight League Notes

Broadway vs. Y.M.C.I. with Charlie Bird and Wally Lyons as umpires tomorrow night.

Manager Daley of the knights has added a few new ones to his lineup. He hopes that his new pitcher will live up to his name and "twiss" the opposition.

Herb White, who was scheduled to make his 1922 debut last night in the South Ends' lineup, disappointed his friends by remaining at the "farm."

All teams appear to be well fortified with pitchers. The Highland Daylights, however, have the largest list of twirlers, with Smith, Mulno, Hubert, Dolan and Bridgeford.

Ray Foye, manager of the Centralvilles, winners of last year's champion, is still confident that his "wrecking crew" will repeat this season.

Last night's crowd was a hummer. Interest in the league appears to be growing.

TWILIGHT LEAGUE STANDING

	W.	L.	P.C.
Centralvilles	1	0	100.0
South Ends	1	1	50.0
Highland Daylights	1	1	50.0
Y.M.C.I.	0	0	00.0
K. of C.	0	0	00.0
Broadways	0	1	00.0

K. OF C.

INNINGS	1	2	3	4	5	6	7	8	9	10	R	H	O	A	E
5—Purtell, 3b															
6—Crowe, ss															
3—McGowan, 1b															
4—Daley, 2b															
8—Loftus, cf															
9—Gregg or Twohey, rf															
7—Harrington, lf															
2—Dillon or Connors, c															
1—Twiss or Scully, p															
TOTALS															

Other Sporting News on Page 10.

R. R. MUST CUT FREIGHT RATES

Decision Results From Inquiry Into General Rate Structure of Nation

Cut in Eastern Territory Fixed at 14 P. C.—Passenger Rates Unaffected

WASHINGTON, May 24—Reduction in freight rates averaging about 10 per cent were ordered today by the [illegible] commission in a decision resulting from its inquiry into the general rate structure of the nation.

The commission fixed the cut in freight rates at 14 per cent in eastern territory, 13½ per cent in western territory and 12½ per cent in the southern and mountain Pacific territories. All reductions ordered are effective July 1 and constitute a greater cut than was generally expected.

The commission in ordering the decreases—which are on a horizontal basis—held that the nation's railroads are entitled to earn 5¾ per cent on the value of their property rather than the 6 per cent under the transportation act of 1920.

Passenger Rates Unaffected

Transportation charges on passenger travel and Pullman charges were left unaffected by the decision.

Agricultural products will not be affected by the reduction granted under the commission's order today. The reduction of 16½ per cent made in the western hay and grain rates last fall and the voluntary 10 per cent cut made in all agricultural products by railroads Jan. 1 will be substituted for the decision on these commodities.

The commission in its decision declared that a general reduction in rate levels "as substantial as the condition of the carrier will permit will tend to stabilize conditions" of all business.

"Transportation charges have

Continued to Page Five

CASES IN THE DISTRICT COURT

Tewksbury Man Arraigned on Charge of Assault With Dangerous Weapon

Nicholas Delcolle of Tewksbury was arraigned in district court this morning before Judge Thomas J. Enright to answer to a charge of assault and battery with a dangerous weapon. Earlier in the day, it is alleged, that Delcolle committed an assault with a knife upon Edward M. Jackson, an inmate in the Tewksbury state hospital. A question as to the man's sanity was raised and the court ordered him held until tomorrow. He will be examined sometime today.

When questioned as to the reason for the assault, Delcolle said that

Continued to Page 6

FOR RENT
Large Store
Near Tower's Corner
FOR PARTICULARS WRITE
B-95, THIS OFFICE

LOWELL AD CLUB HAS BIG MEETING

Ex-Chief Crier of Providence "Town Criers" Principal Speaker

Rousing Reception for Congressman John Jacob Rogers—Other Features

The Lowell Ad club, with about 150 members present, held an enthusiastic meeting early this afternoon at the City club. The meeting was replete with features, among which were several of an amusing character. Chief interest centered, however, in the presence of Congressman John Jacob Rogers and "Bill" Baker, ex-chief crier of the Providence "Town Criers." Mr. Baker was accompanied by several of his fellow-criers, whom he introduced in characteristic vein.

The first episode, following an excellent specialty by Eddie Donahue and Johnny Ball, Lowell boys featured at Keith's this week, was the presentation to President Frank Ricard on behalf of the "scheming circle" and the club members of a beautiful glass water set. Henry Mulcahy, of The Sun, who made a touching presentation speech, was unfortunate in completing the presentation, tripping and falling before he reached the head table, and Mr. Ricard received his gift in small pieces.

The singing of the new song, "Let's Boost For Lowell," written by Edward J. Cooney, recently elected chairman of activities, was next in order, with Charles J. Keyes of The Sun sustaining the solo.

Mr. Cooney, taking charge of the meeting called on Mayor Brown, an honorary member of the club, for short remarks. The mayor responded with an address in which he confined himself chiefly to the existing situation relative to the police superintendency. He said most emphatically that he would uphold the dignity of his office, and would see to it that no representatives of those who wish to

Continued to Page Eleven

SAYS ADVERTISING PAYS

Phase of Church Efficiency Which Brings Results, Says Mrs. Atherton

BOSTON, May 24.—"Paid advertising is a phase of church efficiency which brings results," said Mrs. Caroline S. Atherton, corresponding secretary of the Alliance of Unitarian and Other Liberal Christian Women, in her report today at the organization's annual meeting.

Mrs. Atherton said more than 5000 requests for denominational publications had been made to the alliance branches, the American Unitarian association and Laymen's league, from places as remote as West and South Africa and the Malay states. She reported the largest membership in the history of the alliance with unmistakable signs of further growth.

NEW YORK CLEARINGS

NEW YORK, May 24.—Exchanges, $769,100,000; balances $64,400,000.

THE LOWELL GUILD
Visiting Nursing and Baby Hygiene Association
We answer all calls except contagious diseases.
Baby clinic every Tuesday afternoon at 4 o'clock, with doctor in attendance.
Telephone 2124
178 Dutton Street

THEY MUST NOT INTERFERE

City Solicitor Renders Opinion Relative to Powers of Special Committees

Opinion Seems to Cover One or Two Questions Now Under Dispute

City Solicitor Edward J. Tierney today rendered an opinion to Councilor Smith J. Adams relative to powers of special committees of the city council, particularly the committee on public safety, having to do with the fire and police departments, in which he states that any attempt on the part of this committee or any one of its members to interfere with the administration of a department, is illegal and contrary to the charter.

The opinion states that such a committee has only the power of investigation and subsequent report to the council and is vested only with such powers as may be delegated to it by the council and at no time nor in any manner has this committee any power or powers not vested in the council itself.

The opinion, given at this time and seeming to cover one or two points under dispute relative to and in connection with the latest developments in the police department, is particularly timely. In full, the opinion, is as follows:

May 23, 1922.

"Mr. Smith J. Adams,
Member of the City Council,
Lowell, Massachusetts.
Dear Councilor:—

"You asked me for an opinion as to

Continued to Page 6

FIVE KILLED IN MILWAUKEE

MILWAUKEE, Wis., May 24.—Three city firemen and two tunnel workers were killed by gas and electricity at the bottom of a 52-foot shaft of a sewer system today and nearly a score of firemen were overcome. The firemen were trying to rescue the two dead tunnel workers.

The dead:

MATHIAS WAMBACH, 24, pipeman, fire department.

ANTON KRAFCHECK, 37, pipeman, fire department.

PAUL J. WINSAUER, 34, member rescue squad, fire department.

JOHN SCHLECK, tunnel worker.

UNIDENTIFIED TUNNEL WORKER.

FOUR MEN KILLED BY BLAST OF DYNAMITE

NYACK, N. Y., May 24.—Four laborers were killed at West Nyack today when they were buried under an avalanche of stone at the Belmont-Gurnee quarry. A premature blast of dynamite unloosened hundreds of tons of rocks upon them. Two of the bodies were recovered.

EXPLOSION FORCES 8 MINES TO CLOSE

CHARLESTON, W. Va., May 24.—An electric transmission line tower of the Virginia Power Co., was dynamited early today near Elberton, Fayette county. Eight mines were closed as a result, according to James C. Smith, commercial manager of the power company.

REASONS FOR REMOVAL FILED

Mayor Bases Action on Charter Section That Defines Duties of City Council

Welch Files Demand for Public Hearing — Council to Act Tomorrow Night

Both Welch and MacBrayne on Job at Police Headquarters Today

Declaring that Redmond Welch "has yielded to suggestions, advice, dictation and coercion from certain members of the city council" and naming specifically Patrick J. Bagley, president of the council and Fred Sadlier, chairman of the council committee on public safety, Mayor George H. Brown this noon filed

CHARGES FILED BY MAYOR TODAY

May 24, 1922

TO THE CITY COUNCIL:

"Having removed Redmond Welch from the office of Superintendent of Police of the City of Lowell, I hereby set forth and file with the City Council, through the City Clerk, my reasons therefor, as follows:

"Said Redmond Welch has not conducted the affairs of the department in a proper manner, in that in the conduct of its affairs he has yielded to suggestions, advice, dictation and coercion from certain members of the City Council, to wit: Patrick J. Bagley, President of the City Council, and Fred Sadlier, a member of said Council, both said members of said City Council acting contrary to the provisions of the City Charter, section 39, which said section provides that 'the City Council shall not directly or indirectly take part in the conduct of the executive or administrative business of the city.'"

GEORGE H. BROWN,
Mayor.

with City Clerk Stephen Flynn the reasons for his second removal of Welch from the office of superintendent of police, based upon Section 39 of the charter, which provides that "the city council shall not directly or indirectly take part in the conduct of the executive or administrative business of the city."

The removal, coming last night as the climax of a most unusual day in municipal affairs, resulted today in the presence of both W. C. MacBrayne, temporarily appointed to the superintendency and Redmond Welch at police headquarters. The former was there under his appointment order, while the latter was on the job acting upon the advice of his attorney, Albert S. Howard.

Welch Demands Hearing

At 9.15 o'clock this forenoon, Mr. Welch filed with the city clerk a demand for a public hearing before the city council and claiming that his "pur-

Continued to Page 11

Next to honey, and almost as ancient, figs and dates are the most natural of our sweet foods.

CONGRESSMEN ARE SHADOWED

Secret Service Men Assigned by Atty. Gen. Daugherty, Says Caraway

WASHINGTON, May 24.—Atty. Gen. Daugherty was charged by Senator Caraway, democrat, Arkansas, speaking today in the senate with having assigned secret service operatives to shadow members of congress.

The Arkansas senator declared that if Mr. Daugherty was accusing him of being actuated in the controversy by a desire to "throw up a smoke screen and shield war grafters, he was uttering a wilful and malicious falsehood and I defy him to bring on his proof." Senator Caraway denied then that he had or ever would attempt to shield anybody who had defrauded the government.

Reverting to the charge that Mr. Daugherty had sought to have Mr. Felder as attorney for the Bosch Magneto Co., employ Mr. Schalfe, the discharged department of justice employe, as an assistant in defrauding the company, Senator Caraway said it was "up to the attorney general to explain that situation." He asserted that unless Mr. Daugherty did so it would "stamp the department with a flavor of corruption which he cannot avoid or ignore."

The Arkansas senator declared Mr. Daugherty never had denied the charge recently made by H. L. Scalfe, discharged department of justice employe, that secret service men, including a negro coachman, had been assigned to follow members of the house. The senator added the statement that he knew of a witness who would testify that "secret service men are trailing members of the senate as well as spying on members of the house."

Another statement made by Senator Caraway was that the attorney general and O. E. Felder, New York attorney, "suggested" that Charles W. Morse had a kidney disease when they were endeavoring to secure his commutation from the Atlanta penitentiary.

Mr. Caraway's statements, in the course of another long address on the Morse case and war fraud prosecutions were made in commenting on a statement issued by the attorney general declaring that his connections with the Morse case were shown by letters of former President Taft and Attorney General Wickersham. The statement also suggested that the attorney general's war fraud prosecutions were the cause of the attacks upon him. This was denied today by the Arkansas senator.

Referring to Mr. Daugherty as "the titular attorney general," Senator Caraway said that Mr. Daugherty's statement was "not candid" and that he used that term to be polite and not to state what he really meant. The Taft and Wickersham letters, Senator Caraway said, did not show Mr. Daugherty's connections with the Morse case, as stated by Mr. Daugherty, because, the Arkansas senator declared, they did not show that Mr. Daugherty and Mr. Felder had a contract calling for $25,000 to secure Morse's release.

"They did not show that Morse was given some kind of a chemical to make his kidneys bleed," said Senator Caraway, nor, he added, a contract with Morse that he (Morse) must submit to whatever they suggested in handling his case.

"He (Morse) must submit to whatever they suggested, and they suggested Bright's disease," said Senator Caraway. "It was Daugherty and Felder who discovered that, and it was Dr. Fowler, the prison physicians who confirmed it."

Senator Caraway said that Dr. Fowler later was "put back" as prison physician "as a reward for what he helped to perpetrate."

Senator Caraway characterized as "absolutely foolish" Mr. Daugherty's statement that his war fraud prosecutions were causing the attacks upon him.

Daugherty Makes Reply

WASHINGTON, May 24.—Declaring his conviction that the people of the United States "have confidence in the department of justice being fair, judicious and effective," Atty. Gen. Daugherty in a formal statement said today that prosecution of war fraud cases would be carried out as expeditiously as possible, irrespective of attacks being made upon him in connection with the Morse case.

COUNTESS MARKIEWICZ RECALLED

WORCESTER, May 24.—Countess Markiewicz, the Irish republican woman leader, has been recalled to Ireland, according to a message received here today. She was scheduled to visit Worcester June 3, and a telegram was received here today by John A. Larkin, state director of the A.A.R.I., directing him to cancel the meeting. All her meetings scheduled after May 28 are abandoned.

BEGIN 30,000-MILE FLIGHT

Three British Airmen Hop Off in Attempt to Fly Around the World

Maj. Blake Expresses Complete Confidence in Making Tour in 90 Days

CROYDEN, England, May 24.—(By the Associated Press) Major W. T. Blake and his companions started from the airdrome here at 3.55 o'clock this afternoon on their attempted 30,000 mile airplane flight around the world.

The three aviators—Major Blake, Captain Norman MacMillan and Lieut. Col. L. E. Broome—made their start in the DH-9 airplane equipped for their trip.

Just before starting, Major Blake expressed complete confidence in making the world tour within 90 days. He hoped to be on American soil early in August, he said.

Mascots given to the aviators included a black cat and a rabbit's foot. There was a message from the king and queen wishing the aviators good luck.

The expedition carries only 672 pounds of baggage, leaving behind a

Continued to Page 11

BANDIT KILLED IN GUN BATTLE

$12,000 Payroll Recovered After Holdup by Four Men and Fight With Police

BRIDGEPORT, Conn., May 24.—One bandit is dead, another in the hospital at Stratford and the $12,000 payroll of the Connecticut company recovered, after a holdup by four young men and a pistol fight with pursuing police today. The other two bandits were captured on the railroad tracks between Stratford and New Haven.

The holdup occurred in front of the Connecticut company offices when William Dunn, clerk, and Sidney Tibballs, assistant cashier of the company, were carrying the payroll in a box across the street to the carbarns. An automobile with four men stopped in front of Dunn and Tibballs in the middle of the street. Two bandits jumped out, blackjacked the men, snatched the payroll box and were off in the car, firing a shot as they went. Dunn jumped up and fired five shots at the fleeing car. Tibballs was knocked unconscious.

The bandits passed a fire station near the scene of the holdup, where firemen, hearing the shooting, jumped in a car and gave chase. A police automobile also took up the chase.

At Stratford the police caught up, a pistol battle ensued, one bandit was shot fatally, another was wounded and the two remaining fled up the railroad tracks. These two were later captured.

Before leaving this city, the bandits left the $12,000 box in a store on the city outskirts, saying they would call for it later. It was turned over to the police.

The car is believed to have been stolen. The three captured bandits have not been identified.

Irish Free Staters Going to London

LONDON, May 24.—(By the Associated Press)—Representatives of the Irish provisional government are going to London Thursday night for a conference with representatives of the British cabinet concerning the agreement reached last Saturday between the two Irish political factions. This announcement was made this afternoon in the house of commons by Austen Chamberlain, the government leader.

Fitzgerald Takes Out Nomination Papers

BOSTON, May 24.—John F. Fitzgerald, former mayor and former congressman, today took out nomination papers for the democratic nomination for governor.

Brig. Gen. Higginson Shot

BELFAST, May 24.—Brig. Gen. Higginson, who recently was in command of the British infantry brigade at Cork, was shot and wounded twice while riding near Tipperary today.

"WE LEAD—OTHERS FOLLOW"
GOOD FOR TWO (2) VOTES
Name of Player
1922 Most Popular Twilight League Player Contest
Fill in and return to
"Champs" For 37 Years
RICARD'S 128 Central Street

Radiographs

MRS. JAMES M. CURLEY AND HER SON ENJOYING A RADIO CONCERT.

RADIO—HOUSE TOY FOR MOTHER AND BABE

Radio has brought about one less worry for mother.

She needn't rack her brains to find something new to interest the baby.

Instead, radio concerts caught by the receiving set at home supplies a diversified program for the family. The grown-ups find the set as much a toy as baby does.

In the home of James M. Curley, mayor of Boston, is one of these sets. Since he had it installed, Mayor Curley finds he has had no more requests for new toys from his little son. Radio is the reason.

Even Mrs. Curley likes to operate the set and enjoy it with her son, whereas before she had trouble keeping him interested in his playthings so he would not bother her.

THE VACUUM TUBE RADIO SET IS BEST

BY R. L. DUNCAN

Director, Radio Institute of America

In erecting or assembling an amateur wireless transmitting station, it is suggested that the vacuum tube be used for all-round efficiency.

All the records made by amateurs in the recent trans-Atlantic test were from stations using the tube.

A tube transmitter will cover three times the distance of the old type spark set of the same power.

For sending out all lengths of undamped waves the arc method, the Alexanderson alternator and the oscillating vacuum tube are used. But the only practical form of undamped wave generator for the short amateur length is the oscillating vacuum tube.

This method of transmission also permits the use of a combined radio telephone and telegraph set. By simply throwing a few switches, the operator may change from speech to telegraph code.

Wave Types

There are three general types of wave which may be sent out by the tube transmitter: continuous wave (C. W.), interrupted continuous wave (I. C. W.), and telephonic.

C. W. can only be received by stations using a vacuum tube receiving apparatus.

Since there are a large number of amateurs using crystal receiving sets, the antenna oscillations of a tube transmitter are modulated by a "grid chopper" which is a rotary interrupter designed to interrupt the grid circuit of an oscillating tube approximately 1000 times a second. This converts the output oscillations into a current with the same receptive efficiency as a quenched spark set, termed I. C. W., and may be received on either a vacuum tube or crystal receiver.

Voice signals are received on either.

Current Supply

In a vacuum tube transmitting set a low voltage source is used to heat the filament. When possible this voltage should be of alternating current, for that tends to prolong the life of the filament.

A high voltage is used to energize the plate circuit. The current for the plate may be obtained in three ways:

1. From a high-voltage direct-current generator.
2. From a rectified alternating current.
3. From an alternating current source applied directly to the plate and known as the self-rectification circuit.

Radio Broadcasts

Below is given this evening's program of radio broadcast from Pittsburgh, Pa., Newark, N. J., Schenectady, N. Y., Chicago, Ill., Springfield, Mass., and Medford Hillside stations:

STATION KDKA, PITTSBURGH

6.15 p. m.—Special address.
6.45 p. m.—News, government market reports, summary of New York stock exchange and weather reports.
7 p. m.—"Brief History of Congress Woman's Club," by Mrs. John S. Sloan, president.
8 p. m.—Jessie Wise Greenwald, lyric soprano; Edward Boyle Senter, violinist, and Cornelia T. Cassidy, accompanist.
8.56 p. m.—Arlington time signals.
Time—Eastern standard.

STATION WGI, MEDFORD HILLSIDE

7.20 p. m.—Baseball scores and news.
7.45 p. m.—Boston police reports.
7.55 p. m.—"A Great American Food," by Miss D. H. Goodwin of the Massachusetts department of agriculture.
8.30 p. m.—Harry McDevitt in popular songs.
8.45 p. m.—Elvira Leveroni and Louise Badaracco in selected operatic numbers.
9.15 p. m.—W. A. Gaylord, saxophone, and C. A. Gaylord, accordion.
Time—Daylight saving.

STATION WBZ, SPRINGFIELD

7.30 p. m.—Baseball scores and children's story.
7.45 p. m.—"Law and Why," by Mrs. Anne Blair of Springfield; government and state market reports.
8 p. m.—Monologues by Lew Staloy of Springfield college.
Time—Daylight saving.

STATION WJZ, NEWARK

6 p. m.—Weather forecast, agricultural reports, shipping news, business conditions and musical program.
7 p. m.—Evening story for the little folks.
8 p. m.—"Is Good Dentistry a Health Factor?" by Dr. T. Andrew Buckley.
8.15 p. m.—Recital by Kathleen Mora, soprano.
9.30 p. m.—Concert by the Colonial orchestra of Ridgefield, N. J.
10.52 p. m.—Official Arlington time signals.
11.01 p. m.—Weather forecast.
Time—Daylight saving.

STATION WGY, SCHENECTADY

7 p. m.—Stock and produce market quotations and reports; baseball results and news bulletins.
Time—Daylight saving.

STATION KYW, CHICAGO

4.15 p. m.—News, market and stock reports.
6.30 p. m.—News, final market, financial and baseball reports.
7.15 p. m.—Baseball scores; children's story.
8 p. m.—Musical program by Lillian Landiver, soprano; Edward Sacks, baritone; Joseph Izzo, flute, and Edith Hirschberg and Sallie Monkes, accompanists; Charlie Hitchcock, entertainer.
9 p. m.—News and sports.
9.05 p. m.—Special features announced by radiophone.
Time—Central daylight saving.

The above radiophone stations broadcast on a wave length of 360 meters.

NATURAL BOB

Marie Datri of New Orleans is right in style with her bobbed hair. She didn't have to have it cut that way, either. She's three months old and her hair is five inches long.

ANOTHER LOWELL RADIO ENTHUSIAST

Another Lowell radio fan has come to light in the person of Mr. Frank Whalen of Willard street, who, through his own efforts, has succeeded in installing a complete radio set in his home capable of receiving messages from remote distances. Although the set contains no elaborate parts, Mr. Whalen says it will compare favorably with the more expensive ones in point of service. Mr. Whalen has assembled a receiver with which he can hear any of the well-known broadcasting stations by hooking up inexpensive loose-coupled receivers instead of the vario-coupled or direct-coupled receiver. The loose-coupler, Mr. Whalen explains, should not be discarded by the amateur, because of its simple construction and inexpensiveness.

TOO MANY POLES IN LAWRENCE STREET

Abandonment of poles in Lawrence street between Agawam and Boylston streets and concentration of wires on joint poles is the substance of a tentative agreement reached at a conference held at the New England Telephone and Telegraph company's exchange in Appleton street yesterday afternoon with delegates present from the various local public service corporations. The conference was brought about by Councilor Peter P. McMenimon, as there has been a great amount of complaints voiced by residents of that section regarding the great number of poles. Inspector of Wires Mahan has also been at work for some time in an effort to remedy the situation. As a result of yesterday's conference it is believed that a permanent agreement among the various companies will be reached before the end of the week.

The Telephone company, Lowell Electric Light corporation, Eastern Massachusetts Street Railway company and the Postal Telegraph company were represented at the conference, at which Councilor McMenimon and Inspector Mahan were also present.

GARDEN DRESSED IN IRIS BLOOMS

Iris blooms, the first of the season, are now on view at the gardens of Will Rounds at 112 First street, with a dozen out of more than 50 in his possession in blossom. Among the varieties to be seen in full bloom at the present time are Celeste, Fairy, Florentina Alba, Florentina Blue, Honorabilis, Khedive, Kochii, Mrs. Allan Gray, Mrs. H. Darwin, Perfection and Wyomissing. The Mrs. Allan Gray, a delicate pale rose mauve, is the beauty of the lot at the present time.

All the irises now in blossom are of the Germanic variety, and within a few weeks the Japanese types will reach their maturity.

RADIO NOTES

Grid Condenser—A condenser, usually of fixed capacity, placed in shunt with the grid leak, so as to help control the radio energy passing to the grid. Its capacity is about .0001 to .00025 microfarads.

Damascus, Benares and Constantinople are among the oldest cities in the world.

THIS IS THE TYPOS' ELECTION DAY

Today is election day throughout the jurisdiction of the International Typographical union, and members of the organization are voting on the election of international officers and local officers and delegates.

Vice-President Walter W. Barret, one of the ablest young men in the trades union movement, today is opposed to President John McParland of the I. T. U. who has held the office for two years.

Locally there are a few contests, the most important of which is for delegate to the I.T.U. convention in Atlantic City in August.

The voting is being done by the Australian system and the result will be known about 6 o'cock this evening.

The great seal herd of the North Pacific, under adequate protection, has increased to 600,000.

POLISH OFFICIALS PELTED WITH ROTTEN EGGS

VIENNA, May 24—The Polish foreign minister, Constantine Skirmunt, was pelted with rotten eggs here last night as he was going into a dinner he had arranged for the representatives of the foreign press. His face was bruised and his clothes ruined by the attack.

Three of the miscreants, who proved to be former Ukrainian officers, were arrested. They gave as their reason that they wished to avenge the Ukraine for "Polish oppression."

Mistletoe has recently appeared on pine trees in Bavaria, having come from the south.

Ontario is the world's chief producer of nickel.

TEXACO MOTOR OIL

Clean, clear, full-bodied. All *oil*. Call for TEXACO and watch the golden color.

The Texas Company, U. S. A. *Texaco Petroleum Products*

Run it with Texaco Gasoline — *Save it with Texaco Motor Oil*

Save 25¢ on the Dollar — Save 25¢ on the Dollar

THE GREATEST

WALL PAPER

VALUES EVER SEEN

60,000 Rolls—Every Imaginary Kind

VALUES UP TO 25c ROLL — At — 5c ROLL

VALUES UP TO 35c ROLL — At — 10c ROLL

We purchased the entire stock — Of — WAIT & ZELLER SCHENECTADY, N. Y. SALE STARTS THURSDAY

VALUES UP TO 60c ROLL — At — 19c ROLL

VALUES UP TO $1 ROLL — At — 25c ROLL

WALL PAPER Third Floor Save 25¢ on the Dollar

Chalifoux's Corner

WALL PAPER Third Floor Save 25¢ on the Dollar

CORSET SHOP SPECIAL Second Floor

ELASTIC TOP CORSETS, broken sizes; regular price $2. Thursday A. M. $1.39

The Bon Marché DRY GOODS CO.

Store Closes Thursday at 12 M.—Clerks' Half Holiday

BOYS' SHIRTS AND DRAWERS

Short sleeves, knee length, all sizes; regular price 39c. Thursday A. M., garment ..... 25¢ Street Floor

3½ HOUR THURSDAY SPECIALS 3½ HOUR

Leather Goods Shop Street Floor

SILK BAGS, some with fancy beaded tops, all colors; regular prices $4, $5, $6. Thursday A. M.... Half Regular Prices

BLACK VACHETTE SHOPPING BAGS, large size; regular price $1.25. Thursday A. M. ..... 98¢

BLACK SILK BAGS, long chain handle, colored lining; regular price $1.29. Thursday A. M. ..... 49¢

ASSORTED LEATHER BAGS, in black and colors, big variety; regular prices $2 and $3. Thursday A. M..... 98¢

WOMEN'S HOSE

Fine silk lisle, in black and cordovan; regular price 39c. Thursday A. M., pair ..... 29¢ Street Floor

WOMEN'S FINE LINEN HANDKERCHIEFS

Plain and embroidered; regular price 50c. Thursday A. M. ..... 25¢ Street Floor

MEN'S HANDKERCHIEFS

White hemstitched; regular price 12½. Thursday A. M., 3 for ..... 25¢ Street Floor

IMPORTED WHITE JAP PONGEE

White Jap pongee, heavy weight, yard wide, stylish for women's dresses, skirts, suits, men's shirts, etc.; regular price $1.98. Thursday A. M., yard $1.29 Street Floor

CORDUROY

Yard wide fine corduroy for kimonos and sport skirts, only 3 colors—orange, coral and black only; regular price $1.00. Thursday A. M. ..... 69¢ Street Floor

NEW CRETONNES

Beautiful assortment of colors and designs, suitable for overdrapes, slip covers, furniture covering, etc.; regular price 75c. Thursday A. M., yard.... 45¢ Third Floor

FINE PLISSE

Fine quality plisse, suitable for underwear, night gowns, dressing sacques, children's wear, etc. Requires no ironing, good assortment, fine rosebuds; stripes and butterfly designs, also plain pink, lavender and light blue; regular price 39c. Thursday A. M., yard.... 25¢ Street Floor

MEN'S UNION SUITS

Fine ribbed cotton, short sleeves, sizes 34 and 36 only; regular price $1.50. Thursday A. M., suit ..... 75¢ Street Floor

MEN'S PHOENIX SILK HOSE

Plain tan and white with black clocks; regular price 75c. Thursday A. M., pair ..... 25¢ Street Floor

WOMEN'S SILK HOSE

In black and colors, also black in outsizes; regular prices $1.25 and $1.50. Thursday A. M., pair 79¢ Street Floor

Smallware Shop Street Floor

THURSDAY A. M. SPECIALS

50c Rubberized Kitchen Aprons 39¢

5c Card Hooks and Eyes, 4 for 10¢

Remnants Skirt Belting, each 5¢

69c Shears, various sizes.... 25¢

15c Nickel Plated Coat Hangers, each ..... 10¢

RIBBON SHOP SPECIAL Street Floor

Red, white and blue ribbon for Patriots Day; regular price 49c yard. Thursday A. M., yard ..... 25¢

TURKISH BATH TOWELS

Extra fine quality, large size, 23x48 bath towels, all white, only 3 to a customer; regular price 59c. Thursday A. M., 3 for $1.00 Street Floor

RUFFLE MARQUISETTE CURTAINS

Ruffle tie-back to match, hemstitched band, full width and length; regular price $1.50. Thursday A. M., pair $1.25 Third Floor

MILLINERY SHOP Street Floor

TRIMMED HATS—Another assortment of those good trimmed and ready-to-wear hats, all colors, all materials, mostly small and medium shapes. Thursday A. M. Only $1.00

HAIR HATS, all colors and black, many with transparent crowns, trimming of flowers, fruit and ribbons; regular prices $7.30, $8.50 and $10. Thursday A. M. $4.00

SPORT HATS OF ALL KINDS, piping rock, ribbon hats, fow felts, straw webbing, straw and wool and all straw. Thursday A. M. ..... Half Price

TEN DOZEN NEWEST WREATHS, ten different styles, all colors and combinations. Thursday A. M. ..... 50¢

WOMEN'S BLOOMERS

Fine batiste, reinforced, pink only; regular price $1.00. Thursday A. M., pair 50¢ Street Floor

FANCY BRAIDS AND TRIMMINGS

Regular prices 25c and 50c. Sale price, yard ..... 5¢ Street Floor

WOMEN'S GLOVES

12-button, white silk gloves; regular price $1.50. Thursday A. M., pair $1.25 Street Floor

BLACK AND WHITE CHECK

54 inch wide, 1 inch check, very stylish for skirts, French serge weave; regular price $1.98. Thursday A. M., yard, $1.00 Street Floor

FINE SWISS ORGANDIE

45 inch, in a very fine quality imported Swiss, permanent finish, for graduation, first communion and confirmation dresses, trimming, etc.; regular price 98c. Thursday A. M., yard .... 69¢ Street Floor

UNBLEACHED SHEETING

40 inch wide, good quality unbleached sheeting, no remnants but remnant prices, only 1 bale at this special price; regular price 17c. Thursday A. M., yard, 12½¢ Street Floor

COLORED BED SPREADS

Full size, in pink or blue, washable colors; regular price $3.25. Thursday A. M. $1.98

Queen Marie of Rumania may forego the royal coronation this summer to visit America to thank us for aid lent given her people.

DISABLED VETERANS OF THE WORLD WAR

Business having to do with the Memorial day exercises and reports from national headquarters relating to the San Francisco convention to be held between June 26 and 30 was transacted at last night's meeting of Chapter 5, Disabled American Veterans of the World War held in Memorial hall.

In accordance with an invitation received from the G.A.R., Commander O'Sullivan and other officers will attend the services to be held in the First Congregational church Sunday afternoon.

SAME OLD STORY

A condensed income account of the Eastern Massachusetts Street Railway company, for the month of April, has been made public, and shows a deficit for the month of $677.04. For the month, according to the report, the total revenue, was $91,286.49. Against this amount large operating expense items are charged, as follows: Maintenance of track, wire and buildings, $16,050.09; operation of cars, $22,921.74; cost of electric power, $9,493.92; maintenance of rolling stock, $9872.64.

Horses were unknown on the American continent until introduced by Spanish explorers.

CONCERT BY THE Y. W. C. A. GLEE CLUB

A very enjoyable concert was given in Kitson hall last night by the members of the Y.W.C.A. Glee club, under the direction of Eusebius G. Hood.

The program opened with two songs by Frederick Clay, "Songs of Araby" and "The Sands o' Dee," which called for continued applause.

The Glee club then sang "The Kerry Dance" and "To a Wild Rose" surprisingly well and followed with a group of well known melodies, holding the audience enthused until the closing number, Tosti's "Good-bye." Mrs. Bertha Chapman Huse accompanied for the Glee club in this song.

The principal soloists of the evening were Miss Etta Thompson, Mr. Earl Leadbetter and Mr. Walter M. Smith. Miss Thompson sang two groups of songs, the first group comprising "To a Hilltop," "A White Rose" and "Open Secret" and the second group "As in Old Gardens," "Boyhood" and "Cradle Song."

Mr. Leadbetter in his characteristic way sang "Hard Trial," "De Gospel Train" and "Didn't It Rrain!"

The trumpet solos of Mr. Smith gave unexpected delight, especially "Inflammatus" from Rossini's "Stabat Mater," "Gloria" and "My Rosary." Mr. Smith was accompanied by Arthur G. Spalding, who also accompanied the other soloists.

A. F. HENRY OUT WITH A STRONG STORY OF FACTS

Says That He Hardly Expected To Be Rid of Severe Stomach Ailment, But That Tanlac Completely Restored Him

"My stomach trouble of 14 years' standing has disappeared entirely since I took Tanlac," said A. F. Henry, 666 Shawmut avenue, Boston, who is a well known builder.

"I hardly expected to ever get rid of it and had dropped in weight to almost a shadow, and often got so weak I was in fear of falling in the street. Gas from undigested food would almost take away my breath and the pains pierced my body like a lance. I seldom got more than a few hours' sleep at night, and I was always tired out.

"I tried many medicines without help, then I heard Tanlac so highly praised I tried it. It has been a revelation to me. I have gained much weight and my appetite is so good I can scarcely get enough to eat. My sleep is sound all night now, and my nerves are as steady as a die. Tanlac has made a new man of me."

Tanlac is sold by all good druggists. —Adv.

TARDIEU ATTACKS U. S.

Largely Responsible for Present Economic Troubles in Europe, He Says

PARIS, May 24—(By the Associated Press)—At the opening of the chamber of deputies yesterday Andre Tardieu, who at one time held the post of high commissioner to the United States, declared that America was largely responsible for the present economic troubles in Europe.

"Americans," he added, "in trying to make laws for Europe, make as big a mistake as we should if we tried to make laws for America."

One of the deputies, who interrupted M. Tardieu, interpreted his speech as advocating "a Monroe Doctrine for continental Europe." To this interpretation, M. Tardieu offered no objection. He proceeded to review the Genoa conference, expressing regret that France did not take the lead in resisting the Bolshevik conception in the treatment of private property in Russia, but left Belgium to do it. Also he reproached Premier Poincare for not having taken the initiative in the refusal to go to The Hague, but allowed the United States government to show the way.

"Thus France," he said, "is always in tow of some other government."

Premier Poincare, breaking in at this point, explained that the government would come before the chamber and only after the chamber approved of it would the government decide whether France would be represented at The Hague.

Reverting to what he termed "the erroneous Anglo-Saxon conception of Europe," M. Tardieu said that England and America were responsible for the elimination of the inter-allied organizations operating during the war for the stabilization of exchange and the distribution of raw material. The American treasury department's refusal to permit discussion of war debts at the peace conference, and its notice to the allied governments that under no circumstances could Americans continue advances to the allies, as well as America's threats to ask payment of France's debts and interest, had all helped, in the opinion of M. Tardieu, to make the economic situation of Europe difficult.

"They demand of us what we owe them," he went on, "but fail to assist us to collect what is owed to us."

M. Tardieu lauded America's spirit of collaboration during the war, saying that if such spirit existed no longer it was America's fault, not France's. "America was swept away from further collaboration by its high finance requirements," he remarked. "Financiers know no frontiers. The resumption of the solidarity which existed between the United States, Great Britain, France and the other allies during the war is the only remedy for the present situation."

Concerning the charges of militarism made against France in the United States and other countries M. Tardieu declared:

"The French army is not only a watch on the Rhine, but a guarantee of the political stability of Europe."

Concluding that the Genoa principles are all wrong, he said: "We must not seek collaboration with our late enemies, but resume that with our allies."

LOWELL GIRLS' CLUB TO BE REPRESENTED

It is expected that more than a thousand girls from factories, offices and stores will attend the 12th biennial convention of the National Girls clubs, which will be held at Vassar college, June 13 to 18. This is the gist of an announcement recently made by the officers of the Girls' City club of Lowell, which will be represented by the following: Miss Alice Coyne, Helen A. Ryan, Ruth Gilmore, Beatrice Hession, Alice O'Brien and Laura Edmonds. The group will be chaperoned by Miss Alice Sullivan.

IS COLLEGE OF PHARMACY GRADUATE

Daniel Smith, a well known young man of this city and the son of Mr. and Mrs. Jacob Smith of 144 Howard street, graduated from the Massachusetts College of Pharmacy Monday afternoon, receiving the degree of Phar G. He expects to attend the graduate school next fall, taking up a course leading to the Pharmaceutical Chemist degree.

The young man previously attended the Abraham Lincoln grammar school and Lowell high school.

In the last 40 years more than 2000 acres of the English coast has slipped into the sea.

A spider alters its web every 24 hours.

Safe Milk
For Infants & Invalids
NO COOKING
The "Food-Drink" for All Ages.
Quick Lunch at Home, Office, and Fountains. Ask for HORLICK'S.
Avoid Imitations & Substitutes

Special Sale
BETTY WALES DRESSES
Second Floor

THE GAGNON COMPANY
HOME OF THE GREATEST VALUES

Special Sale
SILK SPORT SKIRTS
Second Floor

THURSDAY SPECIALS

TO CLOSE OUT
AT A FRACTION OF REGULAR PRICES

17 CAPES
11 COATS
9 TWEED DRESSES
21 SILK DRESSES
7 SERGE DRESSES
35 IMPORTED GINGHAM and VOILE DRESSES
$5

Women's Chamois Suede Gloves, two clasp style, white, black, colors; 50c value. Thursday Special ... **25¢**

Women's Union Suits, of fine lisle, summer style, sizes 36 to 40; 69c value. Thursday Special ... **50¢**

Women's Summer Vests, low necks, no sleeves, sizes 36 and 38; 25c value. Thursday Special ... **15¢**

Women's Silk Lisle Hose, in outsizes, seamed backs, black and white, slightly irregulars; 50c value. Thursday Special ... **25¢**

Women's Fibre Silk Hose, in fancy two tone effects, all sizes; 59c value. Thursday Special ... **35¢**

Women's White Waists of voile or muslin, pretty styles, trimmed with embroidery or lace, all sizes; 98c value. Thursday Special **69¢**

Women's Black Oxfords, Goodyear welts, military heels, sizes 2 to 6, widths B to D. Thursday Special ... **$1.50**

Girls' Sport Oxfords, brown, with saddle straps and rubber heels, sizes 8 to 2. Thursday Special ... **$1.25**

Girls Strap Pumps, brown, with medium round toes, sizes 8 to 2. Thursday Special **98¢**

Boys' Tan Blucher Shoes with rubber heels, medium round toes, sizes 9 to 13½. Thursday Special ... **$1.49**

Boys' Wash Suits, new styles, mostly dark colors, sizes 3 to 7. Thursday Special ... **79¢**

Boys' Tweed Trousers, knicker style, sizes 8 to 16. Thursday Special ... **$1.19**

Children's White Shoes, high or low cut, made on nature lasts, turned soles, sizes to 8. Thursday Special ... **75¢**

Still Going On—Sale of Women's White Shoes, oxfords and strap pumps, plenty of low heels, all sizes and widths in the lot ... **$1.00**

Basement

Children's Princess Slips, made of fine white nainsook, trimmed with hamburg and lace; $1.25 value. Thursday Special ... **69¢**

Children's Bloomers, made of fine white sateen, cut full, sizes 6 to 14. Thursday Special ... **35¢**

Children's Pantalette Dresses, made of pretty striped gingham, trimmed with matching bands of plain pink or blue. Thursday Special ... **69¢**

Childrens Silk Gloves, 2 clasp style, white only; 59c value. Thursday Special ... **29¢**

Cedar Wardrobe Bags, 40 inches long; 75c value. Thursday Special ... **49¢**

Adult Tooth Brushes, good stiff bristles; 19c value. Thursday Special ... **9¢**

Velour Powder Puffs, three sizes, in pink or white. Thursday Special ... **8¢**

Imported Powder Shampoo, in packages; 10c value. Thursday Special ... **5¢**

Bouquet Face Powder, all shades, fine quality; 50c value. Thursday Special ... **39¢**

Silk Lisle Hose, reinforced heels and toes, seam fashioned, black or white; 59c value. Thursday Special ... **39¢**

Pure Thread Silk Hose, seamed backs, black or white, irregulars of the $1 grade. Thursday Special ... **59¢**

Slip-On Sweaters, plain weaves, in jade, honey dew, pink, bff, black, orchid, silver, Harding blue. Thursday Special ... **$1**

Crepe Bloomers, pink or white, cut full, reinforced piece, ruffles at knee, sizes 27 and 29. Thursday Special ... **29¢**

Combinations, covers and bloomers, with elastic at knee all white trimmed with narrow hamburg edging; $1 value. Thursday Special **69¢**

Cotton Taffeta Petticoats, black, navy, brown, sorrento, taupe, made with wide accordion pleated ruffles trimmed with dresden. Thursday Special ... **69¢**

Dress Aprons, of fine quality percale, in several different models. Some trimmed with rick-rack, others with plain color. Thursday Special ... **69¢**

Congoleum Rugs, in several different color combinations, suitable for halls, bathrooms, kitchens, bedrooms, size 18x27. Thursday Special ... **17¢ or 3 for 50¢**

Front Laced Corsets, of strong white coutil, odd sizes; regular $2.50 value. Thursday Special ... **$1.19**

Corsetlet Girdles, in flesh color, especially recommended for athletics or when in negligee; $1.50 value. Thursday Special ... **69¢**

Pink Bandeaux, in odd sizes; 79c value. Thursday Special ... **39¢**

Turkish Towels, all white, size 25x15. Thursday Special ... **10¢**

Men's Cotton Half Hose, black and colors, broken sizes; 15c value. Thursday Special **10¢**

Men's Athletic Shirts, all white, sleeveless, all sizes; 50c value. Thursday Special **35¢**

Men's Negligee Shirts, of oxford cloth or poplin, all white with attached collars, slightly soiled; $2.50 and $3 values. Thursday Special ... **$1.50**

THURSDAY SPECIALS IN SMALLWARES

Double Mesh Hair Nets, cap shape, all shades except gray and white; 10c value. Thursday Special ... **3 for 25¢**

Scissors, all sizes; 49c value. Thursday Special ... **25¢**

Supreme Needle Point Pins, 300 in pkg.; 10c value. Thursday Special ... **5¢**

Combined Coat and Suit Hangers that fold; 13c value. Thursday Special ... **10¢**

Tomato Pin Cushions; 10c value. Thursday Special ... **8¢**

Lingerie Tape, pink, blue, white; 10c value. Thursday Special ... **2 for 5¢**

Sanitary Aprons; 50c value. Thursday Special ... **39¢**

Invisible Hair Pins; 5c value. Thursday Special ... **4 pkgs. 10¢**

Omo Dress Shields, sizes 3 and 4; 45c and 50c values. Thursday Special ... **35¢**

Rick-Rack Braid, red, blue, pink, white; 15c value. Thursday Special ... **8¢**

ONE MAN'S OPINION

Mr. King C. Gillette,
Gillette Safety Razor Company,
Boston, Mass.

My Dear Mr. Gillette:

I have used your razor for many years with such satisfaction that I did not know it was possible to improve upon it until I tried your new improved Gillette, and I want to congratulate you upon the improvement for it surely makes shaving a pleasure.

I don't know whether it is the additional weight or the different arrangement but, satisfactory as was the old razor—I should say razors for I own several of them of different models—the new one is so superior that I would not part with it unless I knew where to get another exactly like it.

With appreciation, I beg to remain,

Very truly yours,
WM. C. SPROUL,
Governor of Pennsylvania

We have 20 different numbers of The New Improved GILLETTE Safety Razor, any of which or all we will be pleased to show you.

HOWARD
Apothecary
197 CENTRAL ST.

"You Can Do It Better With Gas"

Buy an "IWANTU" Gas Iron for $6.25

50c Down, $1.00 per Month

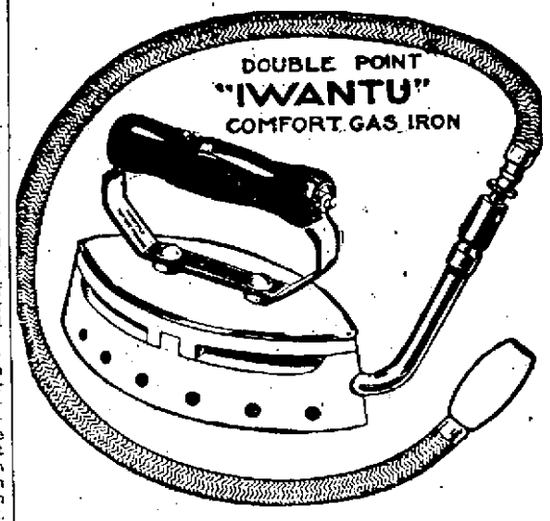

WE HAVE JUST PURCHASED A LOT OF

"Iwantu"
Comfort Gas Irons

which we are placing on sale at $6.25 time payments, or

$6.00 cash

A corps of salesmen will call on every gas consumer in Lowell with this most liberal offer. Each salesman will wear an official badge.

Do not confuse the "Iwantu" offer with another campaign now being conducted in Lowell in which a much higher price is being asked.

The Double Point "IWANTU" Gas Comfort Iron Brings You Convenience, Health and Economy.

The "IWANTU" Gas Iron is a real labor saver and makes ironing a pleasure rather than a drudgery. It produces better ironing results at less cost, while it is absolutely clean and odorless.

Be Sure the Man From Whom You Buy Your Gas Iron Wears a Lowell Gas Company Badge. It Is the Badge of Courtesy and Service.

An "Iwantu" Gas Iron Allows the House to Remain Cool on Ironing Day.

Lowell Gas Light Co.
APPLIANCE STORE

73 Merrimack Street — Telephone 349

"You Can Do It Better With Gas"

DO NOT TRY TO GET ALONG WITH JUST ONE CORSET

It is false economy to wear one Lady Ruth Corset all day. You need a strong, well boned model for morning—a lighter corset for afternoon calling, shopping and matinees and one that is light and supple for evening.

LADY RUTH
LACED FRONT CORSETS

The new styles show the popular low bust with flat back and slight curve waist. The back is slightly higher than the front in many of the models, to give the needed shoulder support, and best of all, the flesh is gently controlled below the waist line, where control is necessary.

CORSET SHOP
SECOND FLOOR

The Bon Marche

EFFICIENT AND COURTEOUS FITTING SERVICE

Why the New Oakland Six Is a Safe Car to Buy

It is built by Oakland—for six years the largest exclusive builder of light sixes.

It is built by a division of General Motors with unlimited resources and engineering skill at its command.

It is the car designed and built under these conditions, to be the best light six it is possible to produce.

Its 15,000 mile written guarantee is given by no other motor car builder.

It delivers a performance and trouble-free service that is exceptional for cars of even higher price.

See for yourself the great value in the New Oakland Six

Prices at Factory

Chassis	$895	Sport Car	$1265
Roadster	1120	Coupe	1685
Touring Car	1145	Sedan	1785

Oakland Motor Car Company, Pontiac, Mich.
Division of General Motors Corporation

LOWELL OAKLAND CO.
614-624 Middlesex St. Telephone 6142

Oakland

USE DIVINING ROD TO LOCATE YOUR KNOCKS

Use the divining rod method to locate a knock or other foreign noise in your engine.

It's the way automobile motors are tested in the factories before they are passed on for shipment.

The divining rod used is none other than the gear shifting lever. By its use, inspectors can tell whether a new motor is out of perfect tune. It carries the sounds of all parts of the engine to the inspector's ear, and if there is anything wrong in its operation the inspector knows it.

Trained Ear

In a room full of running motors, an inspector can detect any unusual sound in a single engine by putting his ear to the tip of the gear shifting lever. That's because he knows the note of a perfect motor.

Besides, each particular kind of unusual sound will tell the inspector exactly where it comes from. His ears are trained to distinguish such sounds and locate them.

But for those whose ears aren't as keen as the motor inspector's, there is another kind of divining rod. It is a piece of a broomstick or other wood. Or it may be a long screw driver.

With this simple divining rod, foreign noises can be detected not only in the engine, but in any other moving part of the automobile. The method of application is simple.

Simple Use

Place one end of the rod against the part which is suspected of making the unusual noise. Then put the free end in the crook of the thumb and the thumb knuckle against your ear drum.

If the part runs smoothly and nothing is wrong with it, a regular hum will be heard. Otherwise, the hum will be interrupted by a knock or other strange sound.

In this way, any fault in the running of the automobile can be located by moving the divining rod from one position to another. Sometimes location of a fault is more difficult than its correction after it is found.

GRADE CROSSINGS BECOMING SAFER

Accidents at railroad grade crossings are being reduced through the co-operation of government authorities and railroad officials.

While the railroads are putting up all kinds of signs and safety devices to stop the loss of life by train and automobile collisions government representatives are being swamped with petitions for laws requiring saner driving at grade crossings.

The general assembly of Virginia has just passed a law by which drivers of vehicles must come to a full stop before crossing a main line railway track. The stop must be made between 10 and 100 feet from the nearest guard rail. A fine of $10 is provided.

Safety Devices

At some railroad crossings municipalities have put up mirrors to reflect that part of the track which a motorist could not see. Other localities have placed restrictions against the erection of anything that would obstruct the motorist's view of the track.

In New York the Fifth Avenue Coach company, operating hundreds of motor buses in the city and its vicinity, requires its drivers to come to a full stop before crossing a railroad or trolley track. In fact, to make safety doubly certain, the requirement is that a driver put his gears in neutral.

"There may be no traffic within a mile," reads the rule. "It makes no difference. You stop and put your transmission in neutral.

"When you have made sure that everything is all right, engage your low speed and thus cross the track. Only when the spot is guarded by a traffic officer, who signals to the bus driver to go ahead, may this rule be disregarded."

Yellow Lights

Another important improvement that is being considered for the reduction of grade crossing accidents is the substitution of a yellow tail light on automobiles for the red. This matter is being taken up by the Society of Automotive Engineers with the view of standardizing the yellow tail light and getting its sanction by all federal, state and local authorities.

It is pointed out that the red light of a train, crossing gate or other obstruction may be easily mistaken for the tail light of an automobile. A motorist having been following another automobile at night, could easily believe he was still trailing that car while he was running into an obstruction.

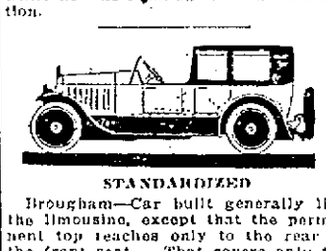

FELT STOPS SQUEAKS

Hood rattles and body squeaks can be stopped by the application of strips from an old felt hat between the moving parts. The shoulders along radiator and cowl, where the hood rests, are among such parts liable to cause squeaks. The felt will stick best if glued down with silicate of soda, or water glass.

Iowa has most cars in proportion to population; one to every 5.28 persons.

STANDARDIZED

Brougham—Car built generally like the limousine, except that the permanent top reaches only to the rear of the front seat. That covers only the part that is entirely enclosed. It is the standard chosen by the standards committee of the Society of Automotive Engineers.

DEFECTIVE VALVE TEST

An easy way to test whether a tire valve leaks is to turn the wheel so that the valve stem is at its highest point. Remove the dust cap and hold a glass of water so that the mouth of the stem is submerged. If bubbles come up the valve is defective.

The Inside Story of What Makes Gasoline So High

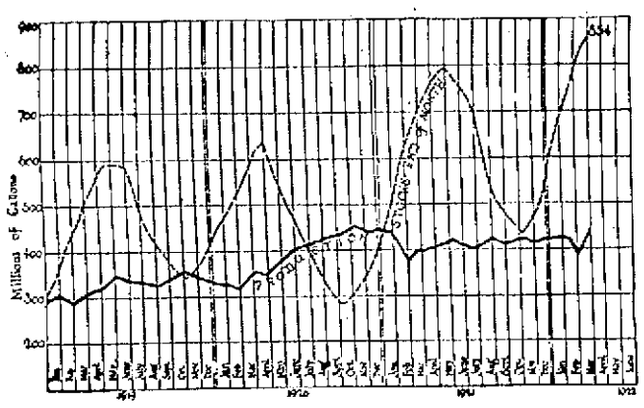

By N.E.A. Service

WICHITA FALLS, Tex., May 24.—Here's the inside story of what's back of the jump in gasoline prices, according to veteran oil producers.

Various refining companies "got stuck" with a lot of crude oil which they bought at high prices before the market broke.

For instance, Pennsylvania crude oil now sells for $3.25 a barrel at the wells. The war-high peak was $6.10 a barrel. Prices of oil produced in other fields have, in a rough way, dropped correspondingly, for Pennsylvania crude is the oil industry's price barometer.

A lot of this oil, bought at $6.10 a barrel, is still in storage. It has depreciated in value $2.85 a barrel.

To cover such losses, most of the big companies have "written off" large sums in their inventories.

Now, by jacking up the price of gasoline, they are trying to recoup their losses to some extent.

When gasoline began advancing in price, oil producers began expecting a rise in the price paid them for crude oil. Veterans in the industry now are less hopeful of getting an increase for their oil runs.

Stocks of gasoline on April 1 (latest reported by bureaus of mines) totaled 854,231,655 gallons. This was enough to supply the country for 61 days, at recent rate of consumption.

Stocks of gasoline on April 1 were 55 per cent larger than on April 1, 1919.

But the American people are using 93 per cent more gasoline than three years ago.

On that basis, gasoline stocks are lower now, in proportion to what's needed, than they were four years ago.

Stocks of Gasoline Held in Storage

Gallons: April 1, 1922, 854,231,655; Jan. 1, 1922, 556,087,132; April 1, 1921, 713,043,480; April 1, 1920, 626,393,046; April 1, 1919, 546,062,423.

Gasoline Consumed in United States

Gallons: March, 1922, 432,326,000; March, 1921, 346,164,546; March, 1920, 256,020,539; March, 1919, 201,001,317.

Stocks of Crude Oil

Barrels: April 1, 1922, 220,133,000; April 1, 1921, 134,719,000; April 1, 1920, 124,991,000; April 1, 1919, 130,723,000.

FOR THE AUTO:

Accessories and Supplies That Will Add to the Pleasure of Motoring.

AUTOMOBILE BUMPERS to fit all cars.
$9.00 and Up

Finest assortment of genuine Leather Hand Bags and Suit Cases.
$8.00 and Up

LUGGAGE CARRIERS
$2.50 and Up

GUARANTEED TIRES
$9.00 and Up

Have your car lined with our adjustable covers

DONOVAN Harness and Auto Supply **CO.**

MARKET AND PALMER STREETS

WHERE TO BUY **Automobiles and Accessories**

A.A.A. Abandon the idea that you cannot buy Auto Supplies as cheap in Lowell as elsewhere by trading at the Boston Auto Supply Company.

Auto Tops Made and recovered, auto curtains and doors to order; also full line of greases, oils and sundries. Donovan Harness Co., Market st.

INDIAN The government's war motorcycle. Bicycles, parts; repairing. Geo. H. Bachelder Est., P. O. Ave.

Anderson's Tire Shop Tires and Supplies. Vulcanizing guaranteed. Quick service. Prices reasonable. If in trouble on the road, we come to your aid. Tel. 3821-W. 42 John st.

Boland & Canney Jimmie and Ralph Tires and Auto Accessories 149 Dutton St.

LOWELL MOTOR MART

We are offering this week some very exceptional bargains in the following cars:

REO SPEED WAGON

Late model, in good mechanical condition, will be sold subject to satisfactory demonstration **$600**

A VIM PANEL BODY

One-half ton, just overhauled, good tires, repainted, large, roomy body — an excellent buy **$350**

LOWELL MOTOR MART
MOODY ST. PHONE 4725-W

TRY A SUN CLASSIFIED AD

Your satisfaction with a car depends upon your satisfaction with its performance, appearance, economy, comfort and price.

These are the vital points. And you must get satisfaction in each one if you are to be satisfied with your car as a whole.

Consider the LIGHT-SIX from this angle.

It is essentially the same car as it was when introduced. It was right before it was offered. And it has made good in the service of thousands and thousands of owners. It is dependable. Its L-head motor is powerful, flexible and freer from vibration than any car at anywhere near its price.

Its graceful lines are enhanced by a lasting finish. Cowl parking lights and the cowl ventilator not only add to its good looks but are necessary for complete satisfaction.

The LIGHT-SIX stands up in service with a minimum of repair expense. This, with low fuel consumption, means satisfactory economy.

We never heard of a LIGHT-SIX that was not comfortable to ride in.

And the price, $1045 f. o. b. factory, is out of proportion to its value. This price includes the thief-proof transmission lock which reduces the rate of theft insurance to the owner 15 to 20 per cent; large plate glass window in one-piece rear curtain, inside and outside door handles and other refinements.

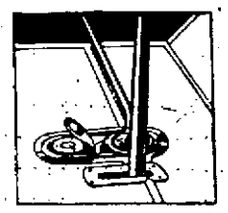

Thief-proof transmission lock reduces rate of insurance to LIGHT-SIX owners 15 to 20%

And you get the priceless ingredient—prestige and high standing of the maker—who for 70 years has been building quality vehicles and selling them at fair prices.

Touring, $1045; 3-Passenger Roadster, $1045; Coupe-Roadster, $1375; Sedan, $1750. All prices f. o. b. factory.

MARK J. McCANN
165 MARKET ST. TEL. 4740

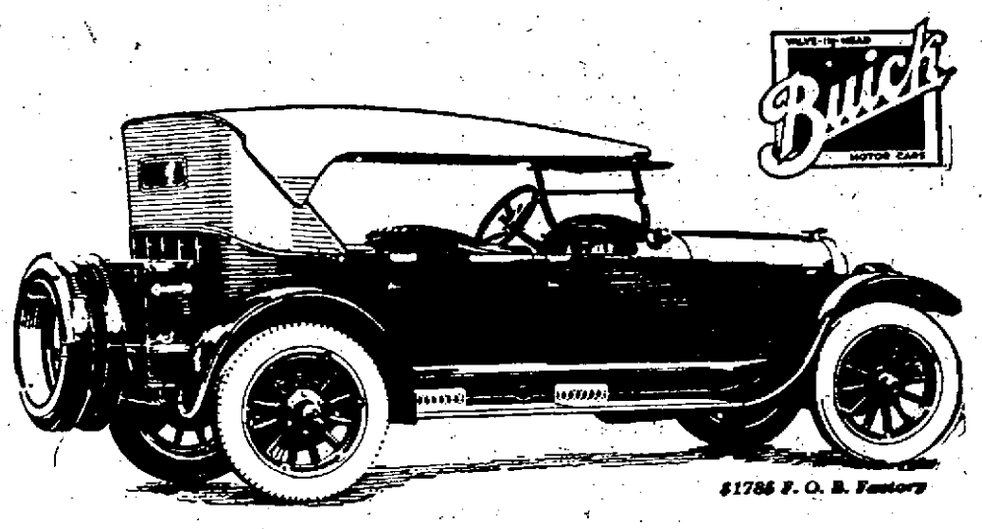

$1785 F. O. B. Factory

The Special 6-55 Sport-Touring

A patrician motor car with every appointment found in the finest automobile—

And, with all this—the certainty of Buick performance, Buick sturdiness and Buick power.

The Special Sport-Touring is built in response to the demand of the motorist who seeks Buick's kind of motoring with the intimate comfort and refinement of the sport design.

Nominally four passengers are accommodated in the roomy body but five can ride.

The Special Sport-Touring is finished in dark Buick maroon with wheels to match—which with the beautiful trimming, binding and finish give this special model its tailored appearance.

The demand for this handsome model at the remarkably low price will tax factory production to the limit. See us immediately for detail specifications and delivery dates.

Additional Equipment of the Special Sport-Touring

Khaki top and adjustable sunshade; windshield wiper; mirroscope; glass-covered instruments; gasoline gauge on dash; clock, cigar lighter; handsome nickel-bound luggage trunk mounted on permanent base; Buick design drum-type head and cowl lamps; front snubbers; carpets in both front and rear compartments; walnut steering wheel; heavily nickeled radiator, step plates, guard rails and all other fittings; Tuarc steel wheels built to Buick specifications are optional equipment at an added cost of $50.00 if installed at the factory; extra tires or tire covers not included. C-63

LOWELL BUICK COMPANY

Sales—61 East Merrimack St. Service—30 Davidson St.
Telephone 3137—3138

WHEN BETTER AUTOMOBILES ARE BUILT, BUICK WILL BUILD THEM

MURDER INQUEST DELAYED TO CLEAR UP DISCREPANCIES

Coroner Not Satisfied With Young Ward's Story---District Attorney Says "Entire Story, Blackmail Plot and All Must Be Told Before There Can Be Any Question of Exonerating Ward"

WHITE PLAINS, N. Y., May 24.—Coroner Edward Fitzgerald has postponed the inquest into the killing of Clarence Peters of Haverhill, Mass., described by Walter S. Ward, reputed wealthy baking company official, as one of a blackmailing trio. Ward characterized Peters as a blackmailer in his confession of shooting the former Massachusetts youth near Kensico reservoir a week ago.

The inquest has been put off until the coroner's investigators can clear up several points in the Ward confession with which Mr. Fitzgerald in the light of late developments is far from satisfied.

Probe Contradictory Reports

The police have been told by C. W. Eckhart, owner of an estate bordering on Kings road, where Peters' body was discovered by William Griggs and Richard Short, that no bullet wound was found until they opened the coat and vest which were part of the clothing. Griggs and Short also told the police that only the shirt and undershirt showed evidence that a bullet had pierced them.

The men also declared that only traces of one car were found at the spot and Short, who lives near, declared that he heard but one car rush north along the road about 4 o'clock that morning, the time set by Ward for the affray with the blackmailers.

Another contradiction which officials insist must be cleared up is the finding of only one empty shell near the body, although Ward declares that nine shots were fired between the time he shot Peters and exchanged shots with the other two men, "Ross" and "Jack," who fled.

In Ward's Home Night Before

The New Rochelle police have further complicated matters by insisting that Peters, shot on the morning of May 16, was in Ward's home the night before during a card game. They say that Ward went for a ride in the morning of the 16th, but returned to his home at 2 o'clock and not at 4 o'clock as stated by the authorities here, who say that they got the 4 o'clock time from Ward.

Neither the gun said by Ward to have been used by Peters was found when the body was discovered nor is the one Ward used himself in the hands of the authorities. Last night Ward was asked where he met Peters, but he declined to answer. He was annoyed by a question:

"Don't Try to Trap Me"

"Do you know what became of the revolver which Peters used?"

"Don't try to trap me," he said.

The authorities are said to be doing everything in their power to locate the missing "Ross" and "Jack," but so far as can be learned no description of the men or general alarm has been sent out.

When reporters asked Ward to be allowed to see the coupe he said he used on the death drive and which had a glass shattered by the bullet from Peter's gun, he refused. The request followed the discovery that no one who found the body saw any glass in the road such as would naturally be supposed to follow the fight described by Ward.

"The entire story, blackmail plot and all, must be told before there can be any question of exonerating Mr. Ward," said District Attorney Weeks, discussing the discrepancies in the story with the new discoveries. "Thus far we have only his unsupported word as to what brought about this killing."

"We will face whatever charges the authorities may be disposed to make," said E. M. Rabenold, chief of counsel for young Ward.

Sheriff to Clear Up Points

Sheriff Werner today declared he would clear up several important points on which the coroner admitted yesterday he was without information.

"I am satisfied that both guns and the cartridge are accounted for and will be presented at the proper time before the coroner," he asserted.

The sheriff did not say that he had either the guns or cartridges.

Peters Known to Milford Police

MILFORD, N. H., May 24.—Chief of Police John Montieth said today that Clarence Peters of Haverhill, Mass., the young man killed in White Plains, N. H., as one of a blackmailing gang, according to the reported confession of Walter S. Ward, was in custody here three weeks ago charged with breaking and entering two stores and a garage.

Chief Montieth said Peters was arrested after the breaks, and was brought to Milford, but as it was suspected others were implicated, the charge was not pressed and Peters was allowed to go free in the hope that his actions would reveal the identity of his companions. The chief added that after Peters' release he disappeared and the effort to apprehend his supposed intimates failed.

Says Ward Took Poison

WHITE PLAINS, N. Y., May 24.—Walter S. Ward, wealthy banker's son, who Monday surrendered himself with the statement that last week he shot in self-defense Clarence Peters, an ex-marine, whom he charged with blackmailing him, nearly died from poison about six weeks ago.

This became known late yesterday when Dr. Orville H. Schell stated that he had been summoned to the home of young Ward and found him writhing on the floor, with an empty bottle of poison beside him. The doctor expressed belief that the poison was taken by accident.

Wife Defends Ward

NEW ROCHELLE, N. Y., May 24.—A wife's loyalty and staunch support is backing up Walter S. Ward, young millionaire baker, confessed slayer of a man he says was one of a gang mercilessly bleeding him of money in a blackmail plot.

Ward's torture of two months, during which he says sums ranging from $1000 to $5000 were extorted from him, ended only temporarily when he revolted under the demand of three of the gang for $75,000 and shot and killed Clarence Peters, ex-marine, on a lonely road near this New York suburb.

New torture began then, when in his beautiful home in New Rochelle he confessed the details of the blackmail plot to his pretty young wife.

What was the secret he told her? What was the hidden thing that led him into paying as much as $30,000 in installments to prevent exposure?

Mrs. Beryl Curtis Ward knows. But she only smiles cheerfully and says confidently: "Everything will come out all right."

Officials are helping the young couple keep their secret. They say Ward frankly recited to his wife after the tragedy all the details that led up to the revolt that ended in Peters' death.

She encouraged him, it is said, to place trust in the authorities as he had done in her. Courageously, she backs him up in his claim that he killed Peters in self-defense.

Mrs. Ward is small and slender, with dark brown hair and gray eyes, an attractive picture in a white sport skirt and red sweater the day Ward gave himself up to the sheriff of Westchester county.

Sheriff Werner said positively that no woman figured in the blackmailing. Ward's counsel, answering the report that the young millionaire had been subjected to some form of racing blackmail, said it was "something of that kind."

Mary Garden and Galli-Curci in Opera

CHICAGO, May 24.—Mary Garden, Amelita Galli-Curci and Giogio Polacco, musical director, will appear again in opera here, next season. The name of Lucien Muratore, whose differences with Mary Garden last season, attracted wide attention, was absent from an official list made public. A statement that Polacco would succeed Miss Garden as musical director caused much discussion, as Polacco also was reported to have had differences with Miss Garden.

Business Man Ships as Member of Crew

PANAMA, May 24.—Seeking a change from the monotony of his daily occupations, Ralph M. Chase, said to be a New England business man, arrived in Balboa yesterday, as a member of the crew of the freight steamship Thomas F. Beal. Mr. Chase is a brother-in-law of John O. Collins, chief of the bureau of statistics of the canal zone government.

Average Cut of 10 Per Cent

Continued

mounted to the point where they are impeding the free flow of commerce," the commission's decision said, "and are thus tending the defeat of the purpose for which they were established, that of producing revenue which would enable the carriers to provide the people of the United States with adequate transportation."

Commissioners Lewis and Cox dissented, holding that the adjustments should have been made in commodity rates rather than on a horizontal basis.

Chairman McChord and other commissioners accepted this view in a supplemental opinion concurring with the majority.

The order of the commission fixing the new level of rates defined the percentages of reduction as follows:

In the eastern group, also between points in Illinois territory and between Illinois territory and the eastern group, 26 per cent instead of the 40 per cent authorized in the decisions last cited (the rate increases of 1920).

"In the western group and between the western group and Illinois territory 21 5-10 per cent instead of the 35 per cent so authorized.

"In the southern and mountain Pacific groups, 12 5-10 per cent instead of the 25 per cent so authorized.

"On inter-territorial traffic except as otherwise provided herein, 20 per cent instead of the 33 1-3 per cent so authorized."

Commissioner Potter in a separate opinion concurring with the majority declared that the fixing of "the percentages mentioned is in effect a requirement that present rates and charges shall, generally speaking, be reduced 10 per cent—certain reductions heretofore made to be treated as part of such 10 per cent reduction."

The majority opinion reviewed the recent history of rate regulation and set forth summaries of arguments made by shippers in favor of reductions and carriers against reductions. It expressed the conclusion that "assumption that railroad rates can or should be stabilized on the present high basis is futile."

The majority further said that "until the public is convinced that there is little likelihood of immediate further material reductions in prices or transportation charges, confidence necessary to normal business will to that extent be impaired."

Explaining the reason for adopting a horizontal method of reducing freight rates, the commission said that while alterations in price levels had unequally affected different commodities, "the needs of commerce could not be met if rates are to fluctuate with market prices of commodities." Its conclusion was that "reduction should be made generally upon all commodities in substantially equal ratio."

Chevrolet

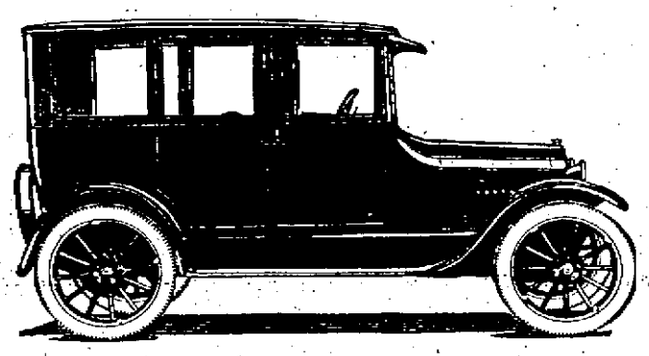

A COMPLETE STANDARD MOTOR CAR

F. O. B. $875 F. O. B.

Chevrolet uses less gasolene than any other car in its class. It uses less oil than any other car in its class.

Chevrolet is easy and safe to steer.

Chevrolet has a modern powerful valve-in-head motor, noted for its great pulling power.

SEE IT—COMPARE IT—RIDE IN IT

Senter Auto Co.

592 MIDDLESEX STREET

AUTO SUPPLIES

Pelton-O'Heir Company

7-9 Hurd Street Telephone 6340

30x3½ FIRESTONE $10.65

Not a special, but the best quality in material and workmanship.

PUT ON FREE

GARVIE & NICOLSON

Automobile Repairing

Mechanics of 20 Years' Factory Experience.

American and European

WORK GUARANTEED ACCESSORIES "JORDAN TIRES"

Telephone 5840 644-666 Lakeview Avenue

THURSDAY SPECIALS

RIBBONS

Five-Inch Moire Hair Bow Ribbon, in colors; 39c value. Thursday Morning Special, Yd., 29¢

Baby Bonnet Rosettes, white, pink and blue; 59c value. Thursday Morning Special, Yd., 39¢

GLOVES

Children's White Silk Gloves, 50c value. Thursday Morning Special, Pair ..... 25¢

Women's Two-Clasp Chamois Suede Gloves, 49c value. Thursday Morning Special, Pair, 39¢

Women's Chamois Suede Gloves, gauntlet style; 79c value. Thursday Morning Special, Pair ..... 59¢

HANDKERCHIEFS

Men's Pure Linen Handkerchiefs, 35c value. Thursday Morning Special ..... 19¢

SCARFS

Roman Stripe Fibre Silk Scarfs, in all the newest colors; $2.98 value. Thursday Morning Special $1.59

SWEATERS

Fibre silk, in white, orange and jade. Just a very few to clean out; $4.98 values. Thursday Morning Special $2.98

HOSIERY

Women's Pure Silk Hose, seamed back, black only; $1.25 value. Thursday Morning Special ..... 89¢

Women's Cotton Hose, seamed back, cordovan only; 25c value. Thursday Morning Special ..... 17¢

Children's Sport Socks, silk and lisle, three-quarter length; 49c value. Thursday Morning Special ..... 38¢

Children's Cotton Socks and Stockings, 15c value ..... 2 Pairs 25¢

TOILET GOODS SPECIALS FOR THURSDAY

Mavis Talcum Powder, 25c value 18c

Dorin's No. 1249 Rouge, 50c value 37c

Coty's L'Origan, Rose and Chypre Perfume, $2.75 value, oz. $2.00

Coty's L'Origan Talcum Powder, $1.50 value, $1.15

Love Me Toilet Water, $1.00 value 69c

Woodbury's Facial Soap, 25c value....3 for 55c

Noonan's Lemon Cream, 75c value 59c

Quelques Fleurs Perfume, $4.00 value, oz., $3.00

Oriental Cream, $1.35 value $1.19

Cucumber Cream, four creams in one—an astringent, bleaches, cleanses and whitens, 50c value 37c

Pepsodent Tooth Paste, 50c value 38c

Magic Perfume Depilatory, for removing superfluous hair, $1.00 value 69c

Jergen's Soap, 10c cake value, box of nine assorted 55c

Azurea Face Powder, $1.00 value 79c

Bathing Caps ..... 15c to $1.25

MEN'S FURNISHINGS

Men's Negligee Shirts, soft, double cuff, desirable patterns, in sizes 15½ to 17; $1.15 value. Thursday Morning Special ..... 69¢

Men's Fibre Silk Shirts, soft cuff, in neat patterns. Thursday Morning Special...$3.50

Boys' Ties, narrow or wide ends, slip-easy bands. Thursday Morning .....2 for 25¢

Men's Hose, medium weight, in all colors, guaranteed for six months; $2.00 value. Thursday Morning .....6 Pairs $1.50

Boys' Athletic Union Suits, cut full, made of fine nainsook. Thursday Morning Special, 50¢

Men's White Athletic Shirts, sleeveless style. Thursday Morning Special ..... 19¢

Men's Ribbed Union Suits, short sleeves, ankle length, regular and stouts, Reis make. Thursday Morning Special $1.45

Men's Balbriggan Shirts and Drawers, long or short sleeves; $1.00 value. Thursday Morning ..... 75¢

BOYS' CLOTHING

Boys' Suits, sizes 7 to 15, coat alpaca lined, double elbow; pants with lined seat and knee. Thursday Morning $3.95

Boys' Black Rubber Raincoats, sizes 4 to 16, perfect goods and guaranteed. Thursday Morning $2.55

Little Boys' Wash Suits, sizes 3 to 8, Russian, Middy and button-on-waist styles, in galatea, repp and fancy cloth. Thursday Morning ..... 95¢

Little Boys' Straw Hats, black and blue; $1.00 to $2.00 values ..... 75¢

Store Hours—8.30 to 12 Thursday

Chalifoux's Corner

The Store of Absolute Satisfaction

Atherton Furniture Co. 4th-5th Floors

CHERRY & WEBB CO.

Manufacturers' Co-operative

SALE

The Basement Shop

—— Offers for ——

Thursday Morning

At a Fraction of Their True Worth

ABOUT 300

Coats, Capes
Wraps
Jersey Suits
Polo Coats
Women's Coats
Misses' Coats
Children's Coats

In Velours, Polaire, Chinchilla, Bolivia, Serge and Tricotine. These are fresh arrivals—this season's models—and mostly manufacturers' samples; and instead of being $15 to $20—you'll see them on three great reels at

$5 $6

—— and ——

$7

BUNGALOW APRONS

Tie-back style, in checks and stripes, fine percales, extra sizes included 85c

BLOOMERS

Nainsook and crepe. Pair 39c

3 Pairs for $1.00

PETTICOATS

White sateen, with either the scalloped bottom or plain hem.... 95c

SKIRTS

Prunellas, Checked Velours and Tweeds. Wonderful values at $3.95

HOUSE DRESSES

L'Aiglon and Queen makes, sizes up to 46 ..... $1.95

TIE-BACK SWEATERS

All colors: Buff, Peacock, Green, Blue; etc..... $1.00

Dropstitch Hose

Pure silk, in black, white and cordovan; $1.50 values for —Thursday Morning $1.00

Main Floor

Hand Made and French Voile Waists

$2.98 values, plain white. $1.79

Main Floor

CHERRY & WEBB CO.

MARINE DENIES THE SHOOTING

Lawthorn on Way to Winchester to Face Charge of Murder of Brewster

Man Who Disclosed "Confession" Declared to Be Enemy of Lawthorn

WINCHESTER, May 24.—Investigation of the story told by Charles Tindall, who declared to the police that John Lawthorn, a private in the United States Marine Corps, had confessed to him the murder of Station Agent Ralph W. Brewster here on April 20, has developed that Tindall was discharged from the Marine Corps July 30, 1921, for stealing a suit of Lawthorn's clothes. Lawthorn, recently transferred to Quantico, Va., where he was arrested for the crime, was expected to be returned here for trial today or tomorrow. He denied the shooting, and records at the Boston navy yard showed he was on guard duty at the time the murder occurred.

According to officers and men at the navy yard there was bad feeling between Tindall and Lawthorn. The possibility that Tindall sought to fasten the crime on the other man is now being investigated. Tindall is a prisoner awaiting trial for larceny.

SWIMMING INSTRUCTIONS

Under the direction of Jack Manning, formerly swimming instructor in Boston, 200 or more boys are daily receiving swimming instructions in the Y. M.C.A. pool. By the end of the week it is estimated that about 1000 youngsters will have been given lessons in the aquatic sport.

STRAND

THUR. FRI. SAT.

If you can keep seated while this picture is running it's because you're either glued, tied, paralyzed or blind.
SEE THE YEAR'S SENSATION.

TOM MIX

Riding a horse on the rim of the Grand Canyon and flying a plane through its air pockets in

"SKY HIGH"

7 ACTS

EXTRA

GLADYS WALTON

"The nicest little girl in pictures"

"THE WISE KID"

From the famous Metropolitan Magazine story by William Slavens McNutt—6 acts.

Tom Sims Says

It costs more to live now; but it's worth more.

All work and no play makes the reformer a killjoy.

Cut glass makes a fine wedding present, but a poor engagement ring.

The unemployed would call a little work a vacation.

Many a man who thinks he was a fool when he married her, hasn't changed.

These oil stock suckers had better let wells enough alone.

Every day the miner strike continues we predict a harder winter.

No husband is worthless; but some are worth less than others.

The "obey" is being taken out of marriage rites. Some take it out of the prohibition law also.

No one worries as much over what he makes as over what he gets.

All's fair in love and war and they are also alike in other ways.

"Buy until it hurts," is the new slogan. That's easy.

Lenine's shoulder is lame; but not as lame as his excuses.

They say tobacco smoke kills germs, and kisses are full of germs, so what could you expect from a flapper?

The moon moves about 3500 feet a second; but the moonshine moves more feet than that.

Many a business has been wound up by a crank.

It is better to do your best and expect the worst than do your worst and expect the best.

New York leads the world in density of population, but they are beginning to learn.

Cases in the District Court

Continued

everyone at the hospital had been bothering him and that this morning one of the men kicked a can of milk from an elevator. He admits that he might have used a small pocket-knife as he claims he does not remember what happened, he became so angry.

While not classified as an inmate, Delcolle has been living at the hospital for some time. He was formerly employed as a shoemaker in Lynn. He says that he came to Newbury some time ago and has been waiting on table in the dining room.

He was arrested and brought to Lowell by Officer Anthony Kelley. Jackson's wounds are not considered of a serious nature.

Must Serve Sentences

Announcing that "he was sick and tired of the way drunkards had made a laughing stock of the probation department and that fourth offenders must serve sentences," the court revoked a five months' sentence hanging over Daniel J. Murphy and sent him to the house of correction. Murphy was brought in today and pleaded guilty to a drunkenness charge. The case today against him was filed and the probation sentence revoked.

Herbert N. Flanders pleaded guilty to charges of operating a motorcycle while under the influence of liquor and to being drunk. His case was continued to tomorrow for investigation. He was held in $500. The arresting officer told the court that when he stopped Flanders and ordered him to get off the machine he was driving on the Pawtucket boulevard, the man was so drunk that he couldn't stand upright.

Other Offenders

William J. Hamilton, charged with the larceny of a pair of shoes from Jacob Smith, was found guilty and placed on probation. Smith was willing to allow the probation sentence to stand as long as restitution was made for the shoes.

Joseph Milnes was arraigned on a drunkenness charge. His case was continued until tomorrow for investigation. He was ordered held in $200.

In connection with the appearance of an officer, who was testifying for the government in an assault and battery case, the court ordered the officer to the guardroom and told him to put on his uniform if he were to testify for the government. The officer first appeared in civilian clothes and took the stand.

After he had given his name, and told of his connection with the department, the court called him to task for not appearing in his uniform. While the officer was in the guardroom making the change, it was brought to the court's attention that the officer was on vacation.

The court ruled that it did not make any difference; he was testifying for the government, and that he must appear in uniform. The court added that if one officer were allowed to follow out the practice, that all of them would be coming to court in plain clothes.

City Solicitor Gives Opinion

Continued

the right of the city council to appoint committees and as to the power these committees have after appointment,—with special reference to the committee on public safety—and in reply I beg to say that the city council like any legislative body has full power to appoint any committee it may see fit on any subject matter connected with city government. The committee so appointed would have no power except to investigate and report back to the full council, unless special authority were delegated to it by the council itself in express terms.

"Your committee on public safety has no power of any kind unless that power has been delegated by your body, but your body cannot delegate to a committee powers contrary to the law or the charter. It can delegate powers not contrary to law or to the charter, but it would have to do so in express terms in order to give the committee authority. Of course, your council could not delegate to a committee a power it does not possess itself; nor would a committee have power to do an act which, if done by the council, would be unlawful, and such an act would be an interference with the administrative or executive business of the city.

"Any interference by the council or any of its members in the executive or administrative business of the city is strictly prohibited by the charter, section 39, which reads as follows:

"The city council shall not directly or indirectly take part in the employment of labor, the purchase of material, the construction, alteration or repair of any public works or other property, or in the care, custody or management of the same, or in general in the expenditure of public money, or in the conduct of the executive or administrative business of the city, except as may be necessary for defraying the contingent and incidental expenses of the city council, nor shall it take part in the making of contracts.

"If any member of the committee on public safety of your council is in any way concerning himself in the conduct of the executive or administrative business of the city he is violating the charter and the law. The administrative officers must run their departments, with the mayor the executive officer over all, clothed with all the executive power of the city government in the broadest possible sense.

"The charter, section 43, part I, provides as follows:

All the executive powers which are now by law vested in the municipal council of the city of Lowell shall hereafter be vested in and exercised by the mayor of said city except as otherwise provided herein.

"As executive officer of the city, it is the duty of the mayor to have general oversight over all departments and to see that they function, and see that the city is receiving proper service, and if in his opinion it is not receiving such service, to take the remedies provided by law and the charter to correct conditions.

"Trusting this gives you the information you desire, I beg to remain

Respectfully,
EDWARD J. TIERNEY,
City Solicitor."

Be Wise—Economize—Shop at This

3-Hour Sale

THURSDAY—From 9 A. M. to 12 Noon

Nobby Sport Coats

Of Camels' Hair, Tweed, Herringbone Tweed and Chinchilla

A new shipment just received, comprising all the new styles, such as set-in-sleeves, pleated front and back patch pockets, novelty belts and cuffs, button trimmed. Sizes for juniors, misses and women.

SPECIAL AT $8.90

THE LAST CALL!

High-Grade Suits

Choose From This Variety of Fine Suits and Pay Only

$5.50

You will hardly believe your eyes when you see these fine suits at such a price. Tricotine, serge and worsted jersey, in many very clever styles and all colors—in sizes up to 42. Come early—they won't last the three hours.

Surprise Basement

CHILDREN'S SOX, in all colors and sizes 10c

WOMEN'S HOUSE DRESSES, in many plaids and stripes.... 88c

TIE-BACK SWEATERS, all the wanted colors.... $1.19

100 new hats

In many new styles, novelty hair, ostrich and straw, all all the new colors, $2.49

And Here's Another One of Those Basement Surprises

Silk Dresses

Tricolette, Georgette, Crepe de Chine and a Number of Colored Sport Suits

$2.89

Here's another one of those wonderful value offerings that caused such a sensation in our Surprise Basement. Were you in the happy crowd? If not, come early Thursday and see what a wonderful sport suit or dress you can buy here at $2.89

Come Early.. Surprise Basement

BOSTON LADIES' OUTFITTERS

94 MERRIMACK ST. Store Ahead 45-49 MIDDLE ST.

Armed Men Set Tram Car on Fire

BELFAST, May 24.—(By the Associated Press)—Eight armed men boarded a tram car in a lonely part of Falls Road this morning and, while two covered the crew with their weapons, the others saturated both decks of the car with coal oil. Then they set the car ablaze and sent it speeding toward the city. A workman luckily boarded the runaway and pulled the trolley, thus stopping it. Residents of the district extinguished the flames. A young married woman standing in the door of her home in the east end of the city last evening was struck by a bullet and dangerously wounded. One of those wounded in Sunday's disorders, a sailor, died today in the hospital.

Great Bargain Feast

9 TO 12 NOON THURSDAY 9 TO 12 NOON

$2.00 Day

AT

Lemkin's 4th Semi-Annual Public Sale

Thousands of New Suits, Coats, Wraps, Capes, Dresses, Etc.

$2.00 less of the already marked-down prices. Just see the yellow tickets and deduct $2.00 more on garments $10.00 and up.

REMEMBER THIS OFFER IS FOR THURSDAY MORNING ONLY.

ESTABLISHED 24 YEARS

228 Merrimack Street LEMKIN'S Opp. St. Anne's Church

CROWN THEATRE

WEDNESDAY and THURSDAY

Entire New Show

PATHE PRESENTS "RIO GRANDE"

Smashing, gripping tale of the northwest taken from Augustus Thomas' famous stage success. All-star cast.

You have heard of the celebrated Belasco Star JEANNE EAGEL Now see her in "THE WORLD AND THE WOMAN"

Episodes 9 and 10 of "THE SECRET FOUR"

Comedy and Others

New Jewel Theatre

TODAY AND TOMORROW

SOME PROGRAM!

Sir James M. Barrie's Masterpiece "SENTIMENTAL TOMMY" —With— GARETH HUGHES, MABEL TALIAFERRO and MAY McAVOY

Eight Wonderful Reels

Episode 6 of "NAN OF THE NORTH" —With— ANN LITTLE "THE CARDS OF CHANCE"

IRVING CUMMINGS "TRAPPED"

A thrilling western feature

MONTE BANKS Comedy "PEACEFUL ALLEY"

"A ROYAL BIG WEEK"

ROYAL

The biggest show of the week Wednesday, Thursday.

Wm. Farnum

In the big William Fox picturization of Dumas' "A STAGE ROMANCE." Eight acts. Star cast.

Added Attraction

DORALDINA

In "A WOMAN UNTAMED," one of the season's greatest picture productions. Six parts. Star cast.

Usual Novelties

B F KEITH'S THEATRE

Twice Daily—2:15 P. M.—Phone 28

LAST WEEK OF VAUDEVILLE

ALL STAR BILL OF WINNERS!

HARRY EMMA SHARROCKS "BEHIND THE GRANDSTAND"

Stephens & Hollister "Back in Beverly Hills"

Donahoe & Ball Lowell's Favorite Songsters

DOTSON In Lightning Steps

VOKES & DON Wonderful Canine Inebriate

THE RECKTORS PAUL NOLAN & CO.

NEWS—TOPICS—FABLES

Next Week "ORPHANS OF THE STORM"

MERRIMACK SQ. THEATRE

THU. FRI. SAT.

Eugene O'Brien

IN

"CHANNING OF THE NORTHWEST"

When love bewitches duty, which does a man forget? The answer is written in thrills in this great drama of the north.

FEATURE NO. 2

MONTAGU LOVE and OLIVE TELL

IN

"THE WRONG WOMAN"

Ivan Abramson's social drama of today. Fast moving action in this dramatic triumph treating some of life's bigger problems.

MONDAY—THOMAS MEIGHAN in "THE BACHELOR DADDY" BETTY COMPSON and TOM MOORE in "OVER THE BORDER"

G. A. R. ARRANGEMENTS FOR MEMORIAL DAY

The following orders relative to the G.A.R. observance of Memorial day have been sent out from the chief marshal for Memorial day parade:

General Orders:

No. 1.

I. In compliance with general orders of national and department headquarters of the Grand Army of the Republic and in accordance with arrangements of the Lowell Memorial day committee the 55th observance of Memorial day in Lowell will be carried out as follows:

II. Headquarters for the day will be established on the South common near Highland and Thorndike streets, where commanders of organizations participating in the parade will report promptly on arrival. Bugler Charles J. Lanctot, Co. M, 181st Inf., M.N.G., will report to the chief marshal as chief musician.

III. Mounted aides will report to the chief marshal promptly at 3.30 o'clock p. m. They will wear the uniform of the organization they represent, also gauntlets and leggins. Aides from organizations taking part in the parade will escort their organization to their place in line.

IV. Bands will report to organizations as assigned and will escort them to the South common, reporting there not later than 3.30 p. m.

V. All organizations will report at the South common not later than 3.30 p. m.

VI. Lines will be formed on the South common with right near Highland and Thorndike steets in the following order:

Police Department
Chief Marshal and Staff
Lowell Cadet Band
Co. M, 181st Inf., M. N. Guard
Battery B, 102d Field Artillery, M. N. Guard
Combat Train, 102d Field Artillery, M. N. Guard
High School Band
High School Regiment
Notre Dame de Lourdes Drum Corps
Zouaves Notre Dame de Lourdes
Garde Sacre Coeur
St. Stanislaus Society
Salvation Army
British and Canadian War Veterans
Regan's Military Band
Post 87, American Legion
Aitken's Band
Spanish War Veterans
Lowell Military Band
Farragut Camp, Sons of Veterans
Post 43, G.A.R.
Post 120, G.A.R.
Post 185, G.A.R.

VII. Automobiles and carriages conveying distinguished guests and disabled veterans will form on Highland street, right resting near Thorndike street. Arriving at Monument square, they will form column of fours on Worthen street, right resting at Moody st.

VIII. The column will move at 4 o'clock over the following route: Thorndike, Middlesex, Central, Merrimack and Moody streets to Monument square, where the usual ceremonies will be observed. The escort will halt at Cabot street. The Grand Army, Spanish War Veterans, American Legion and Sons of Veterans, and British and Canadian War Veterans will take post surrounding the square.

IX. At the conclusion of the ceremonies at Monument square, the column will be re-formed and will move through Moody and Tilden streets and will resume their place in the column as the rear of the escort passes. The column will be reviewed by the mayor and municipal council at city hall and by the chief marshal at Worthen street and will be dismissed without further orders at Dutton street.

By order of
DUDLEY L. PAGE, Chief Marshal.
Walter R. Joyes, Chief of Staff.

AT COBURN'S
They Recommend
OIL CITRONELLA
to keep the Mosquitoes Away.
Oz. 9c
63 MARKET ST.

If Kidneys and Bladder Bother

Start with Nature's Herbs and Roots to Flush Kidneys and Neutralize Acids

Help your kidneys—don't overtax them. Lighten your diet a little; eat less meat; drink lots of water and milk; avoid rich food.

Our blood is filled with uric acid and Toxins which the kidneys strive to filter out; they weaken from overwork, become sluggish; thus the pores get clogged and create all sorts of distress, resulting in kidney trouble or bladder weakness and eventually in Bright's disease, Diabetes or Gravel. If you have the slightest pain in the kidney region don't neglect it or delay; flush your kidneys with this restorative so that they may regain their normal activity. Dr. Carey's PRESCRIPTION NO. 777 also neutralizes irritating acids, thus ending bladder weakness. Dr. Carey's PRESCRIPTION NO. 777 is inexpensive, harmless and is made from nature's herbs, roots and barks and is recommended by doctors. It never disappoints and has had 50 years of success for kidney and bladder troubles. Fred Howard, A. W. Dows Co., and all druggists have Dr. Carey's PRESCRIPTION NO. 777. Sure relief or money back on large bottle. (Tablets or liquid.)—Adv.

APPETITE NOW MUCH IMPROVED

Mr. Peter E. Bowen, 725 Boulevard Ave., Dickson City, Pa., writes:

"I have suffered from indigestion for the past two years and my appetite was very bad. I was also in a terrible condition on account of loss of weight. But since I began taking Bosak's Horke Vino my appetite has improved wonderfully. I can now eat three good meals a day and relish them, and never feel a touch of indigestion. Since Bosak's Horke Vino has done so much for me I cannot do otherwise but recommend it to everyone."

The Genuine Bosak's Horke Vino is for sale at Campbell's drug store, 223 Central st., and the Burkinshaw Drug Co., 418 Middlesex street, and all good dealers.

THE BOSAK MFG. CO. SCRANTON, PA.

WOMEN'S ILLS MAKE UPHAPPY HOME

There is no question but what the ills of women conspire against domestic harmony. The husband cannot understand these troubles and the physician finds it hard to cure them; therefore the overworked wife and mother continues to drag around day in and day out with headaches and backache, fretful and nervous.

Such women should be guided by the experience of women whose letters we are continually publishing in this paper. Many of them declare that they have been restored to health, strength and consequent happiness by Lydia E. Pinkham's Vegetable Compound after doctors and all other medicines had failed to help them. It will surely pay women who suffer from such ailments to try it. —Adv.

NOTICE

John S. Moir, Optometrist, has returned to his office, 311 Wyman's Exchange, Cor. Merrimack and Central Sts., Lowell, Mass.

Caswell Optical Co.
ESTABLISHED 1899
Optometrists and Mfg. Opticians
110 CENTRAL STREET
Near the Strand Theatre

MISS CONLEY HOLDS ANNUAL RECEPTION

Miss Doris Conley, Lowell's youngest dancing teacher, conducted her annual reception and ball Tuesday evening at Colonial hall, where various groups of her 45 pupils gave splendid exhibitions of fancy dances. The grand march, which was led by Miss Peggy Regan and Master John Clark, included every member of the class, in couples, doing many difficult and intricate movements. As a special feature of the evening, Miss Conley gave her own version of the Polly Dance, originated by Miss Marilyn Miller. The hall was prettily decorated with wreaths, potted plants, flowers, making a pleasing background for the charmingly dressed little ones. The program follows:

Jingle Bells,
Dorothy MacLean, Peggy Regan, Margaret Mathews, Edna Lally, Josephine Lanagan.
Sleepytime Dance,
Elizabeth Lanagan.
Dance of the Fairies,
Margaret Campbell.
Spanish Dance,
Doris Clark, Dorothy Sheeley, Elizabeth Perry, Joyce Sylvester, Isabel Regan, Marion Peppard, Katherine Day, Mary Riley.
Baby Butterfly,
Louise Matthews.
Oriental Odelesque,
Mary Dewire.
Waltz Oxford,
Mary Riley, Lola McCarley, Anna Bowers, Ethel Spaulding.
Sailor's Hornpipe,
Eileen and Paul Sullivan.
Skirt Dance,
Violet Higson.
Exhibition Fox Trot,
Dorothy Sheeley, Elizabeth Perry.
Dance of the Moonbeams,
Dorothy MacLean.
Irish Jig,
Katherleen Welch.
Vanity Dance,
Bertrice Latendre.
Novelty Step Dance,
Lucille Bostwick
Hesitation Waltz,
Rose McArdle, Katherine Healey.
Baby Vamp,
"Buddy" Conley.
Cake Walk,
Josephine Lanagan, Charles Clark.
Dying Swan,
Margaret Matthews.
Dance of Love,
Mary and Paul Donohue.
Japanese Idol Dance,
Peggy Regan, John Clark, Francis Clark.
Sword Dance,
Elizabeth Parry.
Cossack Dance,
Marion Peppard and Katherine Fay.
Dutch Dance,
Doris Clark.
Military Dance,
Isabel Regan.
Stephentine Gavotte,
Anna and Marion Barrett
Pittizzito,
Eileen Sullivan.
Apache Dance,
Edna and Harold Lally.
Southern Roses,
Dorothy Sheeley.
"Sally,"
Doris E. Conley.
Grand March,
Pupils.

Matrons—Mrs. J. Regan, Mrs. T. Sullivan, Mrs. J. Dancause, Mrs. A. Matthews, Mrs. B. Baldwin, Mrs. M. MacLean, Mrs. F. Clark, Mrs. T. Donohue.

Ushers—Mr. Wm. Hinckley, Mr. T. Sullivan, Mr. G. Dancause, Mr. A. Matthews, Mr. E. Donohue, Mr. A. Drouin, Mr. F. Clark, Mr. T. Donohue.

Flower Pages—Walter Lally, Stillman Kneeland.

Baby Flower Girl—Miss Virginia Ball.

Accompanist—Albert Forrset.

The palms were donated through the courtesy of James McManmon.

HELD DOUBLE SURPRISE PARTY

A double surprise party, which consisted of a miscellaneous shower to Miss Hermine Ducharme and the presentation of a pope to Alphie Desrochers was held last night at the residence of the bride-to-be with 50 or more friends of the couple present. Miss Ducharme, who resides at 85 Fourth avenue and who is one of the most popular young women of Pawtucketville, is soon to become the bride of Mr. Desrochers, of 129 Aiken street.

A mock marriage in which the following took part proved very amusing: Bridegroom, Alma Grandchamp; girl, Elsie Bruin; minister, Margaret McManus; best man, Cecile Bobthillet; bridesmaid, Yvonne Ferrault; flower girl, Grace Carroll; ring-bearer, Grace Carroll; ring-bearer, Grace Landry. The party broke up at a late hour with all wishing the couple much happiness.

Russia was the first country in the world to employ wood paving for streets.

A. G. Pollard Co.

The Store for Thrifty People

THURSDAY SPECIALS
8.30 A.M. to 12 Noon

RUGS AND DRAPERIES

Ruffled Curtains of plain marquisette, hemstitched band and tie-backs to match; regular price $1.75 pair. Thursday Special ..... **$1.25 Pair**

Ruffled Curtains of dotted marquisette, hemstitched band and tie-backs to match, regular price $2.50 pair. Thursday Special ..... **$1.98 Pair**

Madras Curtains, in white and natural color, good assortment of patterns, can be used for every room in the house—
Regular price $2.75 pair, natural color. Thursday Special, **$2.25 Pair**
Regular price $2.98 pair, natural color. Thursday Special **$2.50 Pair**
Regular price $3.25 pair, white. Thursday Special **$2.75 Pair**

Double Fancy Bordered Marquisette and scrim, highly mercerized for all sorts of curtains in white, cream and Arabian; regular price 49c yard. Thursday Special ..... **29¢**

Dotted Marquisette, in white, for making ruffled curtains; regular price 59c yard. Thursday Special ..... **39¢**

Madras Lace, natural color only, used for making curtains and panels for doors; regular price 50c yard. Thursday Special ..... **39¢**

Short Lengths of Cretonne, in all grades. Thursday Special, **Half Price**

Have you a large room that would make you get interested in a rug? We have a large assortment of such rugs, slightly imperfect, that you can buy at the following prices—
Regular price $35, 11.3x12 ft., Tapestry. Thursday Special, **$18.50**
Regular price $52, 11.3x12 ft., Velvet. Thursday Special, **$32.50**
Regular price $49, 11.3x12 ft., medium Axminster. Thursday Special **$32.50**
Regular price $60, 9x15 ft., heavy Axminster. Thursday Special **$42.50**
Regular price $69, 11.3x12 ft., heavy Axminster. Thursday Special **$42.50**
Regular price $75, 10.6x13.6 ft., heavy Axminster. Thursday Special **$47.50**
Regular price $85, 11.3x15 ft., heavy Axminster. Thursday Special **$52.50**
27x52 Heavy Axminster Rugs, seven patterns to select from; regular price $4.25 ea. Thursday Special **$3.50**
27x54 Medium Axminster Rugs, slightly imperfect, only one pattern, floral, green predominating; reg. price $3.75 each. Thursday Special **$2.50**

WASH GOODS
Three Big Values From Our Wash Goods Dept.

Novelty White Skirting, full yard wide, in stripes and plaids, four patterns only; regular price $1 yd. Thursday Special, **59¢**

Novelty Silk Skirting, yard wide, in two colors only, navy blue and lavender; regular price $1.39 yard. Thursday Special ..... **79¢**

White Irish Poplin, 27 inches wide; this is the best cotton poplin made, used for nurses' uniforms and children's wear; regular price 50c yard. Thursday Special ..... **35¢**

Palmer Street Store

WOMEN'S SHOES

Women's Black or Tan Pumps, one strap, with Cuban heel, made by Cousins; were $10. Thursday Special **$7.85**

Women's Brown Calf Pumps, one strap, with low rubber heel; were $6.00. Thursday Special **$4.95**

Women's Black Kid Pumps, one strap, with baby Louis heel; were $6.00. Thursday Special **$4.95**

Street Floor

STERLING SILVER

Handled Pie Knives **$1.25**
Handled Cold Meat Forks **$1.50**
Handled Salad Forks... **$1.50**
Handled Tomato Servers, **$1.50**
Handled Bread Knives, **$1.50**
Handled Gravy Ladles, **$1.50**

Street Floor

Silver Plated Bread Trays, regular price $4.75. Thursday Special **$3.50**

Street Floor

ART GOODS SECTION

Stamped Night Gowns, on good quality cotton, all new patterns; regular price $1.00. Thursday Special ..... **69¢**

Stenciled Pillow Covers, scarfs and centres, slightly soiled, nice for summer cottages; regular prices 75c to $1.50. Thursday Special, **25¢ and 50¢**

12 Silk Floss Pillows, sizes 18 to 26 inches; regular 65c to $1.25. Thursday Special, **50¢**

Burlap Shopping Bags, in brown, green and old rose; regular price 35c. Thursday Special ..... **10¢**

Shetland Floss, in all the new shades, for summer sweaters, scarfs and hats. Thursday Special ..... **15¢**

Street Floor

KNITTED SILK SCARFS

New shades and color combinations, very new, can be worn with sweaters or dresses. Thursday Special ... **$1.75**

Street Floor

TOILET GOODS

Mum; regular price 25c. Thursday Special ..... **19¢**

Mavis Talcum Powder; regular price 25c. Thursday Special **18¢**

La Blache Face Powder; regular price 50c. Thursday Special **39¢**

Mary Garden Compact Powder; regular price $1.00. Thursday Special ..... **75¢**

Mary Garden Perfume; regular price $2.50 oz. Thursday Special, oz. **$1.75**

Pompeian Night Cream; regular price 43c. Thursday Special **35¢**

Powder Puffs; regular price 25c. Thursday Special ..... **17¢**

Tweezers; regular price 50c. Thursday Special..... **35¢**

Street Floor

STATIONERY

Imperial Linen, a fine quality paper, made exclusively for the A. G. Pollard Co., one pound package and two packages of envelopes to match; regular price 90c. Thursday Special ..... **70¢**

All our regular 50c Stationery in one quire boxes. Your choice of colors, pink, blue, buff, grey, lavender and white. Thursday Special ..... **39¢**

Street Floor

GLOVES

Misses' Lisle Gloves, long lengths, white only. Thursday Special ..... **35¢**

Women's Fabric Gloves, long lengths, white only. Thursday Special ..... **79¢**

Women's Fabric Gloves, strap wrist styles, white and colors. Thursday Special **59¢**

Women's Kid Gloves, wrist lengths, white and black. Thursday Special... **$1.39**

Street Floor

INFANTS' WEAR

Children's Sox, in a variety of styles and colors, sizes 5½ to 7½; regular price 39c. Thursday Special ..... **29¢**

Children's Cotton Drawers, lace and hamburg trimmed, broken sizes; regular price 65c. Thursday Special ..... **39¢**

Infants' Pantees of rubber, infants' size only; regular price 50c. Thursday Special, **25¢**

Third Floor

BLOUSES

$10 Crepe de Chine Overblouses and Tie-Backs, beautifully beaded. Colors navy, mirabella, gotham, bisque and hemna. Just a small lot. Thursday Special **$6.95**

$2.95 Dimity Blouses, a very fine quality, with round neck and V shape necks, trimmed with knife plaiting. Thursday Special **$1.95**

$2.95 Slip-On Sweaters, with round neck, in block weave. Colors peacock, buff, navy and brown. Thursday Special **$1.49**

A Small Lot of Tuxedo Sweaters, navy and black only, sizes 36 to 42; regular $5.00 value. Thursday Special... **$2.00**

$1.75 Middy Blouses, all white, 6 to 14. To close, Thursday Special **$1.00**

$1.95 Middy Blouses, white with flannel collar and cuffs. Thursday Special... **$1.00**

Second Floor

CUT GLASS

Sherbets, butterfly cutting; regular price $3.50 ½ dozen. Thursday Special ½ doz. **$2.50**

Sherbets, grape and poinsettia cutting; regular price $2.39 ½ doz. Thursday Special, ½ doz. **$1.75**

Water Tumblers. Thursday Special, ½ doz. ..... **69¢**

Iced Tea Sets, large covered jug and six glasses; regular price $3.00. Thursday Special, set **$2.00**

Street Floor

RIBBONS

Wide Fringed Novelty Stripe and Two-tone Satin Sashes in all the popular combinations; regular $3.39 and $3.98 each. Thursday Special, each **$2.50**

Lot of discontinued shades of Pink and Blue Best Quality Satin, ½ to 4 inches wide. Thursday Special, yard **10¢**

Round and Oval Bag Tops in assorted colors with mirror; regular $1.40 each. Thursday Special, each..... **$1.00**

Street Floor

DRESS GOODS

All Wool French Serge, 54 inches wide, correct weight for women's and children's dresses. Colors are navy, brown and black; regular price $2.50. Thursday Special, yard **$1.59**

Palmer Street Store

THOMPSON'S CORSETS

Fancy striped material, low bust, elastic top; regular $3.00 value. Thursday Special **$2.00**

Street Floor

THE GREAT UNDERPRICED BASEMENT

TEA AND COFFEE SECTION

1 lb. A. G. P. Coffee **36c**
½ lb. 55c Tea **28c**
64c
Thursday Special **50c**

60c Orange Pekoe. Thursday Special ..... **49c lb.**

Fancy American Sardines, in pure olive oil. Thursday Special ..... **2 Cans for 25c**

HOUSEFURNISHING SECTION

Garden Hose—½-inch size, covered with woven black and white fabric. 40 ft. lengths. Value $2.98. Thursday Special, **$2.39**

Galvanized Water Pails, 12 qt. size. Reg. price 29c. Thursday Special **23c**

Grey Enamel Convex Kettles, 20 qt. size. Reg. price $1.29. Thursday Special ..... **98c Ea.**

White Tar Moth Bags—Pine tar. Size 30 in.x6 in.x60 in. Reg. price $1.55. Thursday Special, **$1.19 Ea.**

Wash Boilers, made of IX tin, with heavy copper bottoms. No. 8 size. Reg. price $2.39. Thursday Special **$1.98**

Lifebuoy Soap. Thursday Special ..... **5c Cake**

SHOE SECTION

Women's Sport Oxfords with tan or patent apron. Neolin soles, fine for camping, all sizes in lot, 3 to 7. Regular price $4.00. Thursday Special, **$1.98**

Women's Strap Sandals, some have rubber heels, also a few comfort oxfords in lot. Sizes 3 to 8 in lot. Regular price $2.00. Thursday Special, **$1.15**

Infants' First Step Patent Button White Top, all sizes in lot, 1 to 5. Regular price $1.25. Thursday Special **59c**

Children's Patent Colt Mary Janes, with good leather soles, easy fitting. All sizes. 8½ to 11. Regular price $2.00. Thursday Special **$1.25**

Children's Patent Roman Sandals, 4-strap sizes, 2 to 8. Regular price $2.00. Thursday Special, **$1.59**

Children's Mary Jane Strap Pumps—
Patent, 5 to 8. Thursday Special **79c**
Tan Kid, 3 to 6. Thursday Special **79c**

Tan Play Oxfords, with leather soles, all sizes in lot, 5 to 11 and 11½ to 2. Regular price $1.25. Thursday Special **98c**

Men's Tan Oxfords, several styles to choose from, Goodyear welts, sizes 5 to 10 in lot. Regular price $4.00. Thursday Special..... **$2.98**

Women's White Tennis Shoe, Hi-cut, No-heel "Keds," all sizes, 2½ to 6. Regular price $1.50. Thursday Special **$1.25**

Boys' Tan Oxfords, several styles. Goodyear welts. Sizes 2½ to 5½. Thursday Special **$4.00**

DRY GOODS SECTION

8-4 Seamless Sheeting, good quality for sheets; 59c value, at ..... **33c Yard**

Pillow Tubing, 40 and 42 in. wide, good quality, in large remnants; 39c value, **28c Yd.**

Two Bales of Pepperell 40-in. Unbleached Cotton Remnants; 19c value, at ..... **12½c Yd.**

DRY GOODS SECTION

One Case of Very Fine Cambric Remnants, 36 in. wide, for fine underwear; 25c value, at ..... **12½c Yard**

One Case of Pepperell 45-inch Unbleached Cotton, in remnants; 25c value, at.. **15c Yd.**

Pillow Cases, made of Edward Cotton, hemstitched; 39c value, at ..... **25c Each**

20 Doz. of Bleached Sheets, 72x90 inches, made of Dalton cotton; $1.00 value, at, **75c Each**

200 Pieces of American made Long Cloth, very fine quality, 36 inches wide; 25c value, at **15c Yd.; 10 Yds. for $1.45**

25 Pieces of Curtain Muslin, 36 inches wide, in full pieces; 35c value, at ..... **19c Yd.**

Yard Wide Heavy Khaki Cloth, 29c value ..... **At 19c Yard**

Yard Wide Outing Flannel, in stripes; 19c value, **At 10c Yard**

One Case of Fine Nainsook, 36 inches wide, in full pieces; 19c value..... **At 12½c Yard**

Mill Remnants of Heavy Table Damask, permanent finish, in large variety of patterns; 89c value ..... **At 59c Yard**

50 Dozen Turkish Towels, white, double Terry, 20x40; 35c value ..... **At 20c Each**

Huck Towels, fine quality, very absorbent, good size, fancy woven border, with hemstitching; 29c value.... **At 19c Each**

50 Dozen Union Linen Dish Towels, with fast color borders; 19c value **At 10c Each**

Bales Gingham Remnants, plain chambray, plaid and staple patterns ..... **At 15c Yard**

DRY GOODS SECTION

Mill Remnants of fine mousette cloth, mercerized finish, in large variety of neat stripes; 25c value ..... **At 15c Yard**

Dress Voile, in remnants, 40 inches wide, light and dark colors, in large assortment of patterns, also plain colors; 29c value ..... **At 19c Yard**

Mill Remnants of play cloth, 32 inches wide, in stripes and plain colors; 25c value, at **15c Yard**

Mill Remnants of yard wide percale, fine count, light and dark colors. All new spring patterns; 19c value, at **12½c Yd.**

500 Cotton Blankets, white, gray and tan, slightly imperfect, usually sold at $1.89 pair, at ..... **49c Each**

200 Full Size Bed Spreads, heavy crochet, assorted design; $2.00 value, at **$1.39**

100 Doz. Boys' and Girls' Heavy Ribbed Hose, black, two-thread heel and toe; 25c value, at **15c Pair**

Ladies' Burson Hose, black and white and cordovan, hem and ribbed top, regular and extra sizes, at ..... **25c Pair**

Ladies' Jersey Vests, low neck, sleeveless and elbow sleeves; regular and extra sizes; 19c value, at ..... **10c Each**

Ladies' Fine Jersey Vests, low neck, bodice and band and lace top, regular and extra sizes; 25c value, at **19c Each**

Ladies' Black Cotton Hose, fine quality, double soles, seam back, first quality, 19c value, **At 10c Pair**

DRY GOODS SECTION

One case of fine Nainsook, 36 inches, full pieces, very fine quality for underwear, 19c value. ..... **At 12½c Yard**

2000 yards of Yard Wide Bleached Cotton Remnants, 36 inches wide, 15c value. **At 9c Yard**

40 Pieces of Curtain Scrim, double fancy woven borders and lap edge, with hemstitching ..... **At 8c Yard**

MEN'S FURNISHING SECTION

Men's Balbriggan Shirts and Drawers, shirts with short sleeves, drawers with reinforced seats, 50c value, **At 29c Each**

Men's Union Suits, fine jersey, full assortment of sizes. $1.00 value, **At 65c a Suit; 2 Suits for $1.25**

Boys' Jersey Union Suits, ecru and white. 50c value, **At 29c a Suit**

Men's Negligee Shirts, with collars attached, made of mercerized campus cloth, in large assortment of stripes. $1.50 value, **At 79c Each, 2 for $1.50**

Men's Black Hose, fine cotton, double heel and toe. 15c value, **At 10c Pair**

Men's Heavy Police Braces, all light fancy web, leather ends. 29c value, **At 15c Pair**

BOYS' CLOTHING SECTION

Boys' Wash Suits, sizes 3 to 8 years; Oliver Twist, eton and middy styles. Materials are crash, galatea, linene and plain chambray. $1.00 to $1.25 value ..... **At 79c a Suit**

THE LOWELL SUN

JOHN H. HARRINGTON, Proprietor

SUN BUILDING, MERRIMACK SQUARE, LOWELL, MASS.

Member of the Associated Press

The Associated Press is exclusively entitled to the use for republication of all news dispatches credited to it or not otherwise credited in this paper and also the local news published herein.

ABUSE OF THE MAYOR'S POWERS

It seems that as soon as we get out of one municipal muddle, we are plunged into another through the intermeddling of Mayor Brown with the administrative work of the city departments. Apparently he still clings to the commission idea of the mayor's authority, at least with reference to the police department. It would seem that he should understand that the executive functions of the mayor are directed mainly to the attainment of results and that when he undertakes to tell the head of any department what that official must, or must not do, he oversteps his authority. In dictating who shall be head of the liquor squad he is violating the letter and the spirit of the city charter.

The mayor is vested with the power of removal for cause; but if he dictates what the head of any department must do, he cannot consistently hold him responsible for results. No superintendent can be justly held accountable for the results in his department unless he is free to direct its operations according to his own judgment. The case of Supt. Welch of the police department furnishes an illustration of this unwarranted interference by the mayor. Before the mayor entered office, he gave orders that Welch should not appear at the inaugural exercises. That act showed that Welch was condemned in advance, inasmuch as he had not entered upon his duties under the new charter, and his official action could not have been judged by results.

Immediately after entering office, the mayor in the exercise of his power under the charter, removed Welch for alleged cause and when, after a long delay, caused by needless litigation over a misinterpretation of the charter, the superintendent was reinstated, the first act of the mayor was to get him to sign a document sanctioning certain changes made in the police department by Acting Chief MacBrayne and agreeing also to sanction a contract or arrangement made by said MacBrayne with a Boston firm for new uniforms for the men of the department.

In the first place, this was an unwarranted interference with the superintendent of the police department in conducting its administrative affairs, and secondly, the mayor asked the superintendent of police to ratify a transaction which is irregular, and we believe also, illegal, for the reason that if uniforms are to be purchased, the city charter provides that the business shall be done in the regular way through the purchasing agent's office. Under existing conditions, the mayor's request for such an agreement carried a form of compulsion or duress which is clearly opposed to the spirit of the charter and an unwarranted exercise of the mayor's authority.

In that instance he asked the superintendent to ratify an agreement inconsistent with the charter as provided in Section 31, Part 1, which says: "The purchasing agent shall purchase and contract for all materials or supplies for all departments of the city, subject to the approval of the mayor." Part 2 says: "No requisition shall specify a particular trade, work or brand of material or supplies, the effect of which would be to prevent or stifle competitive bidding in accordance with the provisions of this section."

Here is part of the agreement demanded by the mayor from Supt. Welch:

"The change in uniforms made by Temporary Superintendent W. C. MacBrayne with J. Hollis & Co., 22 Elliot street, Boston, is hereby ratified and in full effect."

And now it appears that no sooner did the mayor find that the superintendent contemplated changes in the liquor squad than he issued an order for his removal—and this, the second, is not based upon unsatisfactory results any more than was the former, for the reason that the superintendent did not get a chance to show what he could do. Thus our city is to be made again ridiculous in the eyes of the commonwealth by another piece of municipal farce-comedy. It is time for the heads of departments to assert their authority under the charter and to reject undue interference by any super-official, whether the mayor or members of the city council.

ALL-YEAR SCHOOLS

The Boston school committee has under consideration an extensive and somewhat unique plan submitted by the board of school superintendents at its last meeting, for the establishment of a "summer review school," with a curriculum entirely different from that of the present summer schools now in operation. The Boston plan as offered for approbation of leading educators calls for the extension of the elementary school year, which, in the judgment of the school superintendents, will provide for an all-the-year-round school. This, it is confidently believed, will meet the greatest needs if established in those sections of the city which are populated by foreign-born children or children of foreign-born parents. The plan also provides for an auxiliary high school in session practically through the entire year, from 9 o'clock to 4.30 o'clock, for the benefit of pupils who desire supplementary work in one or more subjects; for pupils who fail in the regular high school, but who could keep up if given individual attention, and for all other pupils who desire courses in special fields, but who cannot be accommodated in the regular high schools.

To call the new Boston plan of a summer review school an "experiment," would be hardly proper. It would seem with the great number of children in the large cities that the idea of an all-the-year-round school would be the ideal thing, if the summer attendance could be depended upon. The situation in Boston is not different from that of other cities, where the school problem is ever present. If more children can be given proper schooling by the all-year method of training and instruction, it ought to prove successful from the start. At least the Boston school committee, which is to try the idea out in an experimental way in the famous Michael Angelo school, in the North End, where there is ample food for the mills of learning, has the right idea and we believe it will aid in bringing new recruits from the class of people who most need such opportunities. The summer school departure will undoubtedly be followed closely by educators all over New England where similar problems are awaiting solution in every city of importance.

THE COMING HARVESTS

The tillers of the soil are having their innings this year, judging from all reports coming in to state and national investigating and checking-up bureaus. Reports from all important parts of the United States where agriculture flourishes, agree that this is to be a prosperous year for the majority of the farmers. Crops of every sort are "coming on" well. The season, somewhat backward to begin with, has "caught up" and garden crops as well as the larger acreages everywhere are reported to be in fine shape for this season of the year.

Apple growers are now convinced that the fruit crop is to be a bounteous one, even in most sections of Massachusetts.

Late frosts raised considerable havoc with the apple orchards in some instances, but the damage is not recorded by the official bureaus as heavy. Planting throughout the state is reported as unusually extensive this year, with reports indicating another bountiful potato crop in the Pine Tree state. The season promises a good potato crop, although it is too soon to make positive predictions.

In the opinion of most farmers, this is "going to be a big apple year." Let us trust that Nature will send no damaging storms or hot waves to blast the promised fruit harvest. More than one sturdy county farmer relies upon a generous fruit crop to tide him along in his years of toil on the farmlands.

GOING TO ALASKA

President Harding thinks of taking a trip to Alaska this summer. If he goes, he will find there a population of only 55,000, compared with about 65,000 a decade ago.

Alaska's lure is undergoing a slump. The gold boomers have mostly drifted away.

Alaska will come back, when Americans waken to its enormous opportunities. For one thing, it has enough standing timber in the Tongass and Chugach forest reserves to produce enormous quantities of lumber and 2,000,000 tons a year of wood pulp for paper. Properly conserved, that production could be almost perpetual. Not as alluring as gold, but more valuable.

Russia wants a loan and so does Germany. Part of the pact between Russia and Germany provides that the latter supply arms for the Red Army of Russia. With these conditions existing, with Russian money no good to creditors and her promises no better, the outlook for an agreement with both nations by the allies is not encouraging.

The little tilt between Speaker Young and Mayor Curley proves nothing new. The fact remains that Boston patrons of the street railway lines believe a five-cent fare would pay dividends if given a try-out. Experts studying the problem agree that traffic would be heavier.

Nearly 2000 old elevated railroad cars were scrapped and burned in Boston not long ago. Is the idea to spread to other cities right away?

To be sure Germany and Russia can make treaties, but how about borrowing money from each other?

And the easiest way to save daylight is to use it.

SEEN AND HEARD

Real estate men might sell lots by advertising "Dirt Cheap."

People who talk in their sleep should stay awake in church.

This prize fighter writing novels expects them to have the punch.

Honest Station Agent

"What good are the figures set down in these railway time tables?" asked the sarcastic and angry would-be passenger. "Why," explained the genial station master, "if it weren't for them figures, we'd have no way of findin' out how late the trains are."

Thought for Today

What is meant by our neighbor we cannot doubt; it is everyone with whom we are brought into contact. First of all, he is literally our neighbor. Then it is he who is close to us in our own neighborhood, our own town or street. Besides these, as our Lord teaches, it is everyone who is thrown across our path by the changes and chances of life. —A. P. Stanley.

A Word a Day

Today's word is Herculean. It's pronounced—Her-ku-le-an with accent on the second syllable. It means—characterized by tremendous strength, the strength of Hercules. It comes from—the name of a mythological Greek hero, a son of the gods and himself deified after death, who was celebrated for his great strength. It's used like this—"It is expected that the regular party politicians will make Herculean efforts to counteract the independent tendency shown by voters in recent primaries."

Patient Waiter Wins

As the years roll by, each remembers some certain piece of information culled from the reader of school days. One man remembered the family name of the king of England. For ten years he waited for someone to ask him for this information. Time and again he had the opportunity of volunteering the information, but he withheld it. He wished someone to ask him, so that he could very casually reply. And then one day his big chance came. "Can anyone tell me the family name of the king of England?" Someone asked. "I can," proudly answered the man with the knowledge. "It is Guelph." "How do you happen to know that?" he was asked. "Just ask me anything, old top, just ask me anything. I'm obligin'. I'll answer you any time." And he got away with it.—Indianapolis News.

Two of a Kind

His mother and her mother arrived on the same train for a two weeks' visit. The two women had met at the wedding, but they had never been together for any length of time, and the husband and wife awaited developments anxiously. The day passed with much contradictory advice from each mother, and the young couple held their breaths wondering just how things were going to turn out. Bed time came: His mother was put in the room at the left of their chamber, and her mother in the room at the right. Sounds of unpacking, of moving about, and windows opening soon died out; silence folded its wings over the house. Then from the right came a faint, ladylike snore, which ended in a fainter whistling noise. "Why, mother!" whispered the young wife. "I'm ashamed!" Her husband grinned triumphantly and was about to speak, when from the room on the left came an equally lady-like piercing snore. "To think!" said he. "I'm surprised at her." Finally they fell asleep and in the morning the four met at the breakfast table. "How did you sleep last night" his mother asked her mother. Her mother sighed and shook her head. "I'm a very poor sleeper," she said sadly. "I never closed my eyes all night!" His mother nodded approvingly. "Nor I," she said. "I think I got a wink or two, toward morning, but I heard the clock strike every hour until 5 o'clock." Wife and husband did not look at one another; they bent over their coffee cups with flushed faces. As the meal ended and the mothers-in-law gravitated toward their respective knittings, the wife grabbed her husband's arm. "They're off!" she said triumphantly. "They're gonna be friends." "Two of a kind!" he agreed and then burst out laughing.—New York Globe.

Those Borrowed Books

Those precious books I used to own!
Who knows? Where are they now?
How can I get them back again?
Will some one tell me how?
I lent them one by one to friends—
To Jerry, Jim or Jack,
Or Susan, Mary, Kate or Jane—
And not one has come back!

Those precious books I used to own!
How dear they were to me!
And now I rack my brain in vain
To think where they can be.
"Be sure to bring them back," I said,
"When you have read them through!"
And now I'm all mixed up about
The ones I lent them to.

It's well to be obliging and
Complaisant to your friends,
But when you lend a book it's gone,
And there the matter ends.
So there are many vacancies
On every library shelf;
No one returns a borrowed book—
I never do myself!

—Somerville Journal.

YOUTH FELL OFF 80-FOOT CLIFF

NEW HAVEN, Conn., May 24.—John C. Pope of Cleveland, Ohio, a Yale freshman, fell off an 80-foot cliff at the Sleeping Giant, on Mount Carmel, late yesterday, and is at the hospital with a fractured left leg and wrist and internal injuries.

THIRTY PROFESSOR RESIGNS

HARTFORD, Conn., May 24.—Resignation of Professor Edward Collin Stone of the chemistry department at Trinity college and appointment of Dr. Charles B. Hurd of Colby college, Waterville, Me., to be assistant professor in that department were announced today.

Itching inflamed skins quickly respond to

RESINOL

Soothing and Healing

No matter how severe or deep seated the skin trouble may be Resinol rarely fails to give prompt and lasting relief

Resinol Soap for the toilet and bath helps to keep one's skin fit

MAN ABOUT TOWN

The straw hat season is with us in earnest. Although 'tis said that to be right up to the minute in style it is not necessary to obtain a straw "kelley" until Decoration Day, most of the boys have not waited for that day, but have blossomed forth. The sailor style seems to be the rage again this season judging from the number of people who have purchased this shape. Those of us who are fortunate enough to own real good Panama hats will have them cleaned and reblocked. Hat cleaners report that business in this line is brisk and that many of last season's head-pieces have been brought in. Many forgot to purchase hats Saturday night and were forced to sweat it out Sunday with the old spring top-piece. In this connection I was a party to a rather funny incident. I went into a certain public building with a friend of mine Saturday. The friend was wearing his old spring hat. An acquaintance came up, stopped for a minute and remarked to my friend, "Well, that hat surely gave you faithful service." A few minutes later my friend remarked, "Say, I guess that person must have been hinting for me to buy a straw hat." The friend took the hint and in less than a half hour was sporting a brand new straw.

The recent apprehension of two youths who faced larceny charges on many counts as the result of the thefts of 25 or more bicycles, brought to light one of the cleverest and most thorough schemes, employed by juvenile criminals at least, to disguise stolen property. In a short period of time these two youths had taken more than two dozen bicycles. As soon as the "wheels" were stolen they were taken to a rendezvous in Centralville, dismantled and reassembled with seldom if ever more than one original part of a wheel used. Paint was resorted to in an effort to disguise the stolen property. It was found that in one case a lad's "bike" had been taken and in less than two hours after the theft, it was discovered completely painted and dismantled. A number of the bicycles were taken to police headquarters and during the past week the inspector's room has resembled a miniature bicycle factory. Scores of boys have been in the station attempting to identify their property. In some cases the jobs were so thoroughly done that identification was impossible. At one stage there were so many "bikes" in the inspector's quarters that there was no room for the inspectors.

When Jack Sheehan, the Boston referee, appeared in this city one night recently to referee some boxing matches, held in the Crescent rink, it was his first appearance here for a good many years. In fact, when Referee Sheehan came to town, he inquired as to the location of Huntington hall, which was burned down in 1908. In commenting on Referee Sheehan's visit here Inspector Walsh of the police department recalled an exciting incident of his last visit. It was to officiate in a wrestling match between a Lowell man and a man from Lawrence. The crowd that had assembled to witness the match was considered a pretty tough one by the police. Much money was wagered between Lowell and Lawrence factions on the outcome. After Referee Sheehan had decided the first "fall" in favor of the Lawrence man there was a storm of protest. During the intermission the official was talking with Inspector Walsh and Capt. Brosnan, who had been detailed to the bout. He realized that he would be up against it when the match was over and he said that he relied upon the local officers to see him through. In telling of the match, Inspector Walsh said, "Well, we saw him through all right and got him off without injury, but we had a pretty hot time of it for a while." The other night Inspector Walsh stopped up to Referee Sheehan and said, "Do you remember me?" The referee replied that he didn't. Inspector Walsh started to say, "You refereed a match in Huntington hall one night when—". But this was as far as the officer got. "Gee, I guess I do remember you," said Sheehan. "You are Inspector Walsh of the police department, and are one of the men who saved my life." A warm handshake and a talk of olden times followed.

According to a recent announcement in the Astronomers' Journal the planet Mars is now on its way to visit the earth and will reach its nearest point on June 18. This will not affect the hustling life of Lowell any more than it will that of any other city. But the notice carries with it some interest to those who study the stars. All speed records are being broken by the planet which is approaching the earth at the speed of 975,000 miles per day. The visit however, will be merely the nearest approach Mars makes to our own planet when they will be only 42,000,000 miles apart. English astronomers and their American brethren hope to come a degree nearer to solving the age-long puzzle of whether there is life on the planet. From observations next month the Greenwich observatory experts believe they will be able to find out much hitherto unknown about the canals seen on the planet's surface.

Powder and Perfume With Cuticura Talcum

An exquisitely scented, antiseptic powder. Gives quick relief to sunburned or irritated skins, overcomes heavy perspiration, and imparts a delicate, lasting fragrance, leaving the skin sweet and wholesome.

Sample Each Free by Mail. Address: "Cuticura Laboratories, Dept. 14F, Malden 48, Mass." Sold everywhere. Soap 25c. Ointment 25 and 50c. Talcum 25c. Cuticura Soap shaves without mug.

HOUSE ADOPTS REPORT

Committee Exonerates Judge Member

Pierce — Rep. Brennen a

BOSTON, May 24.—The Massachusetts house of representatives yesterday accepted the report of "leave to withdraw" submitted by the special committee appointed to investigate the petition for the removal of Justice Edward P. Pierce of the supreme court. There were 145 in favor of accepting the committee's report and one opposed. The latter was Representative Samuel W. Mendum of Woburn. About half a dozen members failed to vote.

Representative Loring P. Jordan of Wakefield, who, with his law partner, George P. Poland, filed the petition, opened the debate. He said he should not, himself, vote on the report because he was personally interested. He charged the committee had refused to receive important testimony and that the gifts of roses to Judge Pierce began in 1917, "or much earlier than the admitted testimony showed."

Mr. Jordan charged the committee with "suppressing important uncontradicted testimony" and criticised its course in handling the hearing. He closed by saying the petitioners "had done their duty" and that now it was for the members to do theirs.

Mr. Norman of Worcester, vice chairman of the special committee, denied the committee had excluded any evidence. He insisted that the committee, as a fair-minded body, found it impossible to reach any other conclusion.

Mr. Adlow of Boston, a member of the committee, said that "the bottom fact was that there was a conservatory and a paint shop in the throes of bankruptcy and two sets of lawyers were struggling for the corpse." Mr. Adlow said Judge Pierce had been "a credit and an honor to the state for 20 years," and that there was "no reason whatever for the charges made by the petitioners."

Mr. Adlow ridiculed the idea that the judge's acceptance of flowers "was anything more than a man receiving flowers from a neighbor." "You may influence the mind of a girl with flowers," said Mr. Adlow, "but it is absurd to say the decision of a judge can be influenced by flowers."

Mr. Coolidge of Medford, another member of the committee, said the committee had suppressed nothing. He said that every bit of evidence had been carefully weighed and the committee had reached the only conclusion justified.

Mr. Hays of Brighton asked for a standing vote and it was taken, with the result already stated.

Representative Brennen of Lowell said that while enemies of Judge Pierce might criticise his action, no fair-minded man who heard the evidence could reach the conclusion that Judge Pierce was guilty of any violation of the law or influenced in the exercise of his judicial functions by the acceptance of flowers from a friend. No evidence was adduced to show that the judge was guilty of the charges preferred against him and for this reason the committee voted to exonerate him and to dismiss the petition.

SEN. WALSH FIGHTS CASEIN TARIFF

WASHINGTON, May 24.—A new provision written into the tariff bill yesterday by the senate carries a duty of 4 cents a pound on casein or lactarin, a product of skimmed milk, used largely in coating paper. The duty was urged as necessary to foster the industry, which was represented by Senator Ladd, republican, North Dakota, as being of importance to dairy farmers generally.

Opposing the duty Senator Walsh, democrat, Massachusetts, said the domestic production was not sufficient to take care of the demand and that paper manufacturers contended that the duty would compel them to return to the use of glue produced by the big meat packers.

"This duty is asked by the agricultural bloc," declared the Massachusetts senator, who urged that the pending bill was built on the demands of "blocs and cliques and without any system at all."

A combination of democrats and republicans blocked a move by Senator Johnson, republican, California, to have the house tariff duty of 35 cents a pound on quicksilver substituted for the senate committee rate of 25 cents.

The vote to sustain the committee amendment was 30 to 25, the democrats voting almost solidly with the committee and other republicans in favor of the lower duty.

Senator Johnson drew most of his strength from the republican agricultural tariff bloc. He declared only three or four of the 51 mines in the United States were producing quicksilver because of cheaper production costs abroad. The production cost in California was greater than the price at which Spanish quicksilver could be laid down in the New York market, he said.

Senator McCumber, republican, No. Dakota, said the house rate had been reduced because it was believed costs were near the peak and would decline.

Senator Underwood of Alabama, the democratic leader, said a tax of 35 cents or even of 25 cents was too high, and would have the effect of excluding the foreign product.

The senate also adopted, over sharp democratic objection the committee rate of 28 cents a pound of vermilion reds, a component of paints, in lieu of the house rate of 25 cents a pound, after voting down, 31 to 18, a motion by Senator Simmons to retain the Underwood rate of 15 per cent ad valorem.

That there was practically no import of vermilion reds and that its prices were one and a half times higher today than during the Payne-Aldrich period, when the rate was from 17 to 20 per cent, was asserted by Senators Simmons and Underwood.

The committee rate of 30 per cent ad valorem on artists' paints not specially provided for, an increase of 5 per cent over the house rate, was approved.

On motion of Senator Smoot the senate reversed its action in rejecting the house rate of 25 per cent on strontium used in making railroad signals, and made, Senator Smoot said, principally by the DuPont interests. The committee had proposed a rate of 50 per cent, but the house rate was allowed to stand.

A committee rate of 45 per cent ad valorem on manufactured carbons, electrodes and brushes for electric dynamos was approved.

Senator McCumber moved and the senate agreed to reduce the rate on optical glass and optical instruments from the 55 per cent proposed originally to 45 per cent, an increase of 10 per cent over the house.

TROLLEYS and trains carry more germs than they do people.

Increase your immunity against contagious disease—avoid colds and breakdowns—by taking that blood-maker and tissue builder

BOVININE

The Food Tonic

Of All Druggists

Berton Braley's Daily Poem

THE COMET

(It is reported that Maurice McLoughlin may "come back" to the big tennis matches again.)

I wish we could see him once more on a court,
A gentleman brave in a gentleman's sport;
The dashingest, smashingest bundle of nerve
That ever has lifted a racket to serve.
I wish he'd come back with his pep and his vim
That made you just sit up and holler for him;
I wish we could see him once more at his best—
That red-headed Comet from out of the west!

His game wasn't perfect—his backhand was weak,
But, boy, when in action he played like a streak!
Remember his service? His volleying, too?
The zippiest features the game ever knew.
And then there was something—his manner, his grin—
That started you hoping and praying he'd win,
I'd yell till the buttons flew off of my vest
To see the old Comet come out of the west!

McLoughlin, McLoughlin, come back to the game!
You fought like a wildcat, you burned like a flame;
Though tennis stars brilliantly dazzle and shine,
There's none with a radiance equal to thine.
For you gave to tennis a glamor, a thrill
That nobody else ever gave it—or will;
Come back to us, Mohie, with all your old zest,
You red-headed Comet from out of the west!

(Copyright, 1922, The Lowell Sun)

HOOD'S

Sarsaparilla—the Blood Medicine

Strength-Maker and Appetite-Giver

Thursday Morning Specials

Boys' and Girls' Sneakers

"Just It" for Field Day

FOR BOYS and GIRLS

EXTRA SPECIAL

Made of White Bleached Duck—unlined and untrimmed. White Elgin soles and white toe caps.

Thursday Morning Special $1.29

Children's Play Shus

Mahogany, Goodyear Stitch

All sizes up to 2.

Thursday Morning Special, pair $1.23

$1.75 Values.

Children's Sport Oxfords

Mahogany and Light Light Tan Apron

Sizes up to 2

Thursday Morning Special, pair $1.43

$2.00 Value

Girls' Mary Jane Pumps

Patent leather, gun metal; tan and mahogany, one strap, two buttons, all sizes up to 2. Thursday Special $1.65

20th Century Shoe Store

88 MERRIMACK ST. opp. JOHN

ALL SOLD OUT

Newsdealers are frequently all sold out of the Boston Globe.

To be sure of your copy of the Boston Daily and Sunday Globe, order the paper regularly from your newsdealer or newsboy.

Read the Uncle Dudley Editorial in today's Boston Globe.

SOFT BEAVER VELVET HATS Panama and Straws Cleaned and Re-blocked

Ribbon and Sweat Bands Put On

AT BAY STATE SHINE AND HAT CLEANING PARLOR

At Merrimack Square

SCHOOL RECESS LUNCH

2000 Half-pint Bottles of Milk for School Delivery Monday

As a result of the bread and milk campaign instituted some time ago by school authorities, 2000 half-pint bottles of pasteurized milk will be delivered next Monday morning at the various public schools throughout the city. The purchasing agent called for bids on this milk recently, specifying pasteurization, and now that the contract has been awarded to local dealers who supply milk of this sort the work is about to start.

Thh scheme is a new one in this city and consists of the delivery of bread and milk for consumption by the pupils at the morning recess. With 2000 orders for a beginning the movement starts most auspiciously, and its sponsors hope that it will prove as beneficial as in other cities where is has been tried out previously. It is expected that the campaign will cost about $600 to the bread and milk dealers and milk producers, the bakeries bearing one-half the expense and the milk dealers and producers splitting the other half.

Large sharks, weighing almost a ton each, have been caught in British Columbia waters.

ARMED MEN ON GUARD

Vermont Seeks to Prevent Poachers From Hooking up Spawning Sturgeon

MILTON, Vt., May 24—The raw material for American-made caviar will not be obtained from Vermont waters this year if the state fish and game department can prevent it. Armed game wardens are patrolling the Lamoille river near the point where it empties into Lake Champlain, to prevent poachers from hooking up spawning sturgeon in violation of the American fisheries treaty in Canada. The sturgeon roe is said to be valued at $4 a pound in the Boston market for use in making caviar.

For many years law-breaking fishermen, working with jacklights at night, in order to elude the game wardens, have made a practice of taking the huge fish with grapples. State fish and game commissioner Harold P. Sheldon, determined to outwit them this season, has established a camp for the wardens at a strategic spot and will keep them there throughout the spawning season.

The wardens, who have received threats of violence, have been instructed to enforce the law firmly.

At Pueblo, Col., a red racer snake attacked an automobile, biting and puncturing the tire.

DECREE ISSUED BY SOVIET

Fundamental Decree on Property Rights Made Public Today

Grants to All Citizens Property Rights and Protection of the Courts

MOSCOW, May 24 (by the Associated Press).—The fundamental decree of the soviet government recognizing property rights within certain limits, passed by the soviet executive committee on Monday, grants to "all citizens upon the territory of soviet Russia, and also of other soviet republics allied and in agreement with us, who are not restricted by law," property rights and the protection of the courts. The decree is entitled "A decree concerning the right of private property which is acknowledged by the soviet republic and defended by the courts of the republic."

"The right of property in buildings in towns and rural districts which are not municipalized by local soviets up to the date of publication of this decree and the right to remove such buildings and to transfer to any buyer leasing the right, the land on which the building stood. (The right to transfer a lease does not cover plots of land in rural districts.)

"Terms of agreement with local authorities managing land and the right of buildings thereupon in town or rural districts within a fixed period of the law, not to exceed 49 years, with the same periods of rights to buildings upon these plots.

"The right of private property on 'movables' which includes factories, works and trade and industrial concerns which might be in private possession; all sorts of implements and means of production, agricultural produce and industrial produce, goods which have not been exempted from private exchange by special laws, and money, capital and articles for household or personal consumption. (The requisitioning of the property indicated in these paragraphs with compensation within one month for property removed or confiscated at the average market price, and also uncompensated requisitioning should be allowed only by due process of law.)"

Rights to pawn or deposit such property and the rights upon inventions, copyrights, trade marks, industrial models and designs, within limits fixed by special laws, also are provided for.

Provision is made for "the right to inherit by will by lawful spouses and direct line heirs, within limits of a total amount of inheritance of 10,000 gold rubles. In special cases exceptions from this right will be allowed within the limits foreseen by the laws."

Under the heading "Obligatory rights" the decree grants "the right to conclude all sorts of agreements not forbidden by law."

The articles regarding property and obligatory rights indicated, are declared applicable also to such "juridical persons who are acknowledged by law as workmen's and co-operative organizations; all sorts of companies, registered societies, state institutions and communities, within the limits indicated in their articles of regulations, and:

"Note No. 1—Foreign limited societies, companies, etc., may obtain the rights of judicial persons in federation only upon permission of the persons charged with this duty by the Council of Commissars or its organs.

"Note No. 2—Foreign juridical persons who do not have permission to conduct operations in federation will have the legal protection in federation upon pretensions originating outside of Russia and referring to claims upon those in Russia, but not otherwise than on terms of mutuality."

The law further provides that all disputes regarding civil rights should be settled by court proceedings.

In conclusion it states: "This decree is not retroactive and does not give the right to previous owners, whose property has been expropriated on grounds of revolutionary law, up to the time of the issuance of this decree, to demand the return of their property."

Natives of New Guinea plait their hair to protect their heads from club blows.

REP. JEWETT MOVES FOR DOUBLE SESSIONS

BOSTON, May 24—On motion of Representative Victor F. Jewett, of Lowell, the house of representatives voted yesterday to hold double sessions daily, beginning today at 11.

By a rollcall vote of 166 to 16 the house voted "ought not to pass" on the initiative bill requiring savings banks to give depositors the rights and privileges now conferred upon members of such corporations. The bill was based on the initiative of Simon Swig. Mr. Webber of East Bridgewater told the house why the committee on banks and banking, of which he is house chairman, reported against the bill. The rollcall was made necessary under the provisions of the initiative and referendum amendment to the state constitution.

By a standing vote of 48 to 33 the house ordered to a third reading the bill that a juvenile between 7 and 17, haled into court shall be examined before trial by a psychiatrist. This action was not taken, however, until the house had adopted an important amendment offered by Mr. Drew of Boston, providing that examination shall be made in cases of delinquent or wayward children and where felonies are charged. The bill originally read "criminal offenses" so that the change to "felonies," made by Mr. Drew's amendment, would exempt those charged with trivial offenses from the examination.

For Woman on Accident Board

Mr. Graves of Springfield put in his own petition that the membership in the industrial accident board be increased from six to seven and that one of them be a woman, the term to be five years and the salary to be $5000, with $5500 for the chairman. It was referred to the committee on rules.

Mr. Silbert of Boston procured the adoption of an amendment to the senate bill for the protection of persons crossing the highway to board a car, striking out the provision adopted by the senate to punish jaywalkers the same as motorists who run down persons taking a car. Then the bill was ordered to a third reading.

Mr. Hannagan of Marlboro moved to refer to the next legislature the bill for the widening by Middlesex county of Bridge street, in Cambridge, saying it was unjust to put such a burden upon towns not benefited. On motion of Mr. Jewett of Lowell further consideration was postponed until today.

The house ordered to a third reading the bill to relieve the congested condition of the dockets in the supreme and the superior courts; also the bill to transfer the custody and control of the Suffolk court house from the supreme court to the sheriff.

NEAR EAST RELIEF CONTRIBUTIONS

The committee working on the Near East relief drive in this city announce that the total contributions are falling short of the amount expected. The committee makes the following appeal:

"Surely, we ought to give at least $5000 to a cause which is as pressing and appealing as this one. In Asia Minor and Armenia, there are thousands of little orphans whose only hope and protection is the Near East Relief, supported solely by voluntary contributions from the American people. We need about $1500 more to complete our gift to these unfortunate children who, through no fault of their own, have suffered more than any other children in the world. Can you picture what it would mean to you to have your father killed before your eyes and see your mother and older sisters driven to the Arabian desert to die? We can alleviate their sorrow by giving just a little of what we can spare to this fund. In Asia Minor this very day there are thousands of little ones waiting for your answer—and the committee of Lowell sincerely hopes that you will say 'Yes.' Please send all contributions to Ivan O. Small, treasurer, Union National Bank, Lowell."

The art of making artificial dyes was known in Egypt as early as 500 B.C.

SAUNDERS·PUBLIC·MARKET
THE STORE THAT REDUCED THE COST OF LIVING
155-161 GORHAM ST.
FREE DELIVERY — STORE OPEN UNTIL 6 O'CLOCK THURSDAY — TEL. 6600

Thursday Specials

POTATOES Best Maine 24c pk
ONIONS Texas Bermudas Mild and Sweet 6c lb 5 lbs 25c
LEMONS Extra Large Thin Skinned and Juicy 39c doz
FRESH CORN BEEF
3 DAYS IN CORNING
Lean Sticking Pieces, lb. ..... 10¢
Thick Ends, lb. ..... 14¢, 16¢
Fancy Brisket, lb. ..... 16¢, 18¢
Thin Ribs, lb. ..... 7¢
Lean Rib Ends, lb. ..... 5¢
Smok'd Shoulders Supply Limited Honey Color 16c lb
Corned Pigs' Head, lb. ..... 5¢
Corned Pigs' Feet, lb. ..... 5¢
Salt Spare Ribs, lb. ..... 12¢
Corned Ox Tongue, lb. ..... 28¢
Store Open Until 6 O'Clock Thursday

Clean Up! Paint Up!
ABRAHAM LINCOLN SAID:—
"I Like to See a Man Proud of the Place He Lives in"
EVERYBODY DOES
MAY 26th and 27th
We will have men from the Sherwin-Williams Co. factory who will be prepared to tell you the best paint to use for your job.
Watch the man in the window. He will demonstrate the many uses of S. W. Prepared Paints.
SAVE YOUR COUPONS
And Get a Can of Paint or Soap

COUPON
This coupon and 18c, if presented May 26 or 27, entitles the holder to 1 can of S. W. Floor Lac and a Paint Brush. Only 1 can to a person.
ADAMS HARDWARE AND PAINT CO.
351 Middlesex St.

COUPON
This coupon and 15c, if presented May 26 or 27, entitles the holder to a one pound can of S. W. Flaxoap. Only 1 can to a person.
ADAMS HARDWARE AND PAINT CO.
351 Middlesex St.

Souvenirs for the Children
ADAMS HARDWARE and Paint Co.
351 MIDDLESEX ST. 24 KING ST.

Laxatives Replaced
By the Use of Nujol
Nujol is a lubricant—not a medicine or laxative—so cannot gripe.
When you are constipated, there is not enough lubricant produced by your system to keep the food waste soft. Doctors prescribe Nujol because its action is so close to this natural lubricant. Try it today.
Nujol
For Constipation

Society
for over 75 years has relied upon Gouraud's Oriental Cream to keep the skin and complexion in perfect condition through the stress of the season's activities.
Send 15 c. for Trial Size
FERD. T. HOPKINS & SON New York City
Gouraud's Oriental Cream

CHIC CHIC
Thursday Specials
White Skirts, with deep flounces of blind and eyelet embroidery; others with fine laces and lace insertions, $2.50 values....$1.50
Bungalow Aprons—A fine assortment, in fine checks and dainty stripes, with pockets and deep sash, $1.75 values $1.00
Gowns, in slip-on models, kimona sleeves, trimmed with fine val lace, $1.00 values 59c
Envelope Chemise, of fine nainsook, empire style, lace trimmed front and back, $3 values $1.50
Lot of Bloomers, drawers and step-ins, 79c values 50c
Discontinued Styles of Bon Ton and Royal Worcester corsets, at half price
Envelope Chemise of fine material, lace and embroidery trimmed, $1 values..69c
The "CHIC" Shop
50 CENTRAL STREET
Through to Prescott St.
CHIC CHIC

WHY NOT?
Madeira Hand-Made Embroideries for Your Wedding Gift?
Our line of Napkins, Luncheon Sets, Centers, Scarfs, Night Gowns, etc., is the most complete in the city and the prices most reasonable. Don't confuse our work with the imitations carried by many stores.
We are the only direct importers of this merchandise in Lowell.
P. Sousa & Co.
DEPARTMENT STORE
The Oldest Store on Gorham St.

A Fortunate Purchase Enables Us To Set An Unusually Low Price On These Outfits

Console Cabinet
— WITH —
VICTROLA
ENCLOSED
While Quantity Lasts $89.75
An Artistic New Outfit Specially Priced

A manufacturer's cancelled contract and a sacrifice offer to us makes this offer possible. The cabinet is a beauty, very latest Console design. With the Victrola enclosed, you are assured of the genuine Victrola tone. A wonderful outfit that we would ordinarily have to price at $110. On this one lot, our price is only $89.75. Remember, this price includes Victrola with cabinet.

$5.00 FIRST PAYMENT

and a purchase of records brings the outfit at once. Payments on balance begin next month.

Chalifoux's CORNER ESTABLISHED 1878

You Do Not Experiment When You Wear
R & G Corsets
And You Are Sure To Be Properly Corseted

These famous corsets give you Style, Comfort, Service—the three things that you should demand of your corsets. You take no chances when you select R & G Corsets. For many years they have met the requirements of thousands and thousands of women—just as today they will meet yours.

You know, when you buy an R & G Corset, that you are getting good materials, fine workmanship and best of all—skilful designing. It is the cut of a corset, after all, which is the most important. No matter how fine the materials, if a gore is carelessly cut or a piece of boning placed at the wrong angle, the style of the corset is gone.

Come in and see the wide assortment of R & G Corsets in our Corset Department. There is a model designed especially for your figure. Let us help you find it.

EXPERT CORSETIERE
Is Always at Your Service

EXPERT CORSETIERES AT YOUR SERVICE
Chalifoux's CORNER
The Store of Absolute Satisfaction
CORSET SHOP SECOND FLOOR

Evers Picks Yankees and Giants to Again Battle in World's Series

Amateur Ball

The Oaklands defeated the Panthers on the farmers' grounds Monday by a score of 19 to 12.

The Emerald Seconds are willing to postpone the game with the Yankees scheduled for next Sunday until the following Saturday on the North common at 2 o'clock. The Seconds will play the Belvidere Pirates only at the North or South commons or Emerald park.

The Co-Pardners challenge the Buckhorn seconds for a game to be played on Memorial Day on the North common. Answer through this paper.

Manager Wilson of the Americans is starting a junior baseball league for teams between the ages of 14 and 16 years. Teams wishing to enter should make their wishes known through this paper or call 1954-R between 5 and 6 in the evening.

The Merrimacks would like to play the St. Columbas and the Tyler A.C. on May 28 and May 30. See manager tonight between 6.30 and 7 at the corner of Paige and Bridge streets.

The Yankee players are asked to report at the South common at 6 o'clock tonight.

The Tyler A.C. seconds would like to meet any team in the city between the ages of 13 and 14 years. For games meet manager at the corner of Tyler and George streets after twilight games or phone 2216-J.

The Hudson A.C. would like to play any team in the city on the South common for a 75 cents ball and will give return game. The Lone Scouts are preferred. Answer through this paper.

The Cincinnati Reds would like to play the Yankees for $1 ball, a week from Sunday. Games are wanted with any 15-16 years old teams. See Manager Bue at the corner of Howe st. any night between 6 and 7 o'clock.

The Bluejays would like to play the Arrows Saturday morning at 9 o'clock. Answer through this paper.

The Leopards challenge any 14-15 years old team in Lowell. Answer through this paper.

The Maple Leaves would like to hear from any 14-15 years old teams in the city.

The Columbias challenge the Cindales for a game to be played on the first street oval Sunday at 2 o'clock for a 75 cent ball. Answer through this paper or call Ed Dempsey, Coburn street between 4.45 and 5.15 o'clock.

The American Eagles won a forfeit game from the Little Joffres last Saturday. Games are wanted with other teams. Answer through this paper.

Manager Jacob Bagarsky of the Whites baseball team has the following to say regarding a recent game with the Yankees: "I wish to take this method to refute the statement made by the Yankees' manager in regard to the fact that the Yankees defeated the Whites by a score of 11 to 9. This is unfair to us for the umpire awarded the game to the Whites on a forfeit. Also we were not treated very well by the Yankees after the game. The truth of the matter is that at the time the umpire called the game the Whites were ahead by a score of 11 to 10."

The Tyler A. C. will play the Walker A. C. tonight on one of the diamonds on the South common at 6 o'clock. For games answer through this paper.

The Sharf Nobles baseball team is looking for games with any of the strong local teams. Game wanted for Sunday, May 28. Call A. White, number 6023 between 5.30 and 5.30 any night.

Lewis Knocked Out by Carpentier

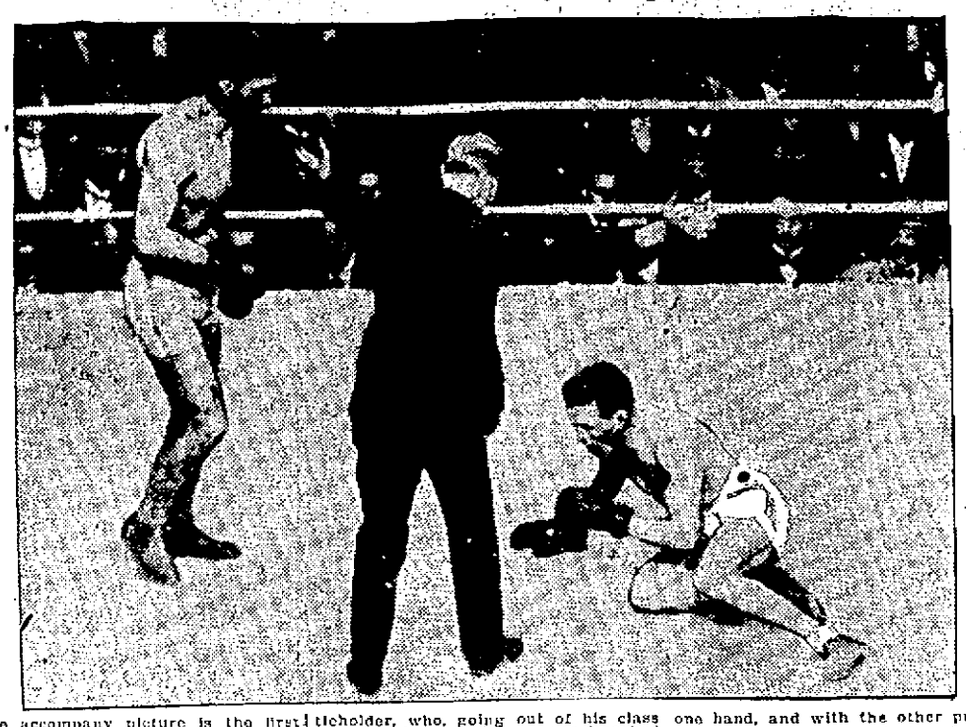

The accompany picture is the first received in this country of the finish of the fight in London on May 11, between Georges Carpentier, the light heavyweight champion, and Ted (Kid) Lewis, the European welterweight titleholder, who, going out of his class to meet the Frenchman, was knocked out before the end of the first round.

There were complaints of a foul and it is said the "movies" showed the referee to be holding Lewis' arm with one hand, and with the other pushing Carpentier out of a clinch, when the final blow was struck.

The referee's decision, however, was unqualifiedly in Georges' favor.

STANDINGS

AMERICAN LEAGUE STANDING

	Won	Lost	Pct.
New York	24	13	64.9
St. Louis	21	14	60.0
Philadelphia	16	16	50.0
Cleveland	17	18	48.6
Detroit	16	17	48.5
Washington	16	20	44.4
Boston	13	17	43.3
Chicago	13	21	38.2

YESTERDAY'S RESULTS

Cleveland 5, Boston 3.
St. Louis 11, New York 3.
Detroit 8, Philadelphia 5.
Washington 3, Chicago 2.

GAMES TOMORROW

Philadelphia at Boston.
Washington at New York.
Cleveland at Detroit.

NATIONAL LEAGUE STANDING

	Won	Lost	Pct.
New York	20	12	62.5
Pittsburgh	18	12	60.0
St. Louis	19	15	55.9
Chicago	16	16	50.0
Cincinnati	18	18	50.0
Brooklyn	15	18	45.5
Philadelphia	11	18	37.9
Boston	11	19	36.7

YESTERDAY'S RESULTS

Pittsburgh 10, Philadelphia 3.
Cincinnati 6, New York 5.
Boston 5, St. Louis 6.
Brooklyn 6, Chicago 2.

GAMES TOMORROW

Brooklyn at Philadelphia.
Chicago at Cincinnati.
Pittsburgh at St. Louis.

Evers Sizes Up American and National League Teams and Ventures Prediction

By BILLY EVANS

Johnny Evers, now acting as assistant to Manager Kid Gleason of the Chicago White Sox, always has had the reputation of being one of the brainiest players in baseball.

Evers, who for years has been one of the outstanding figures in the National league, is now playing in the American.

The White Sox have just completed the first trip around the American league circuit and Evers has had a chance to see all the teams in action. His views as to the strength of the various clubs is of much interest.

"The New York Yankees loom up as the most formidable team in the American league, because they have the pitching," says Evers.

Offensive Is Wonderful

"The Yankees do not play as much baseball as Cleveland, but they have a wonderful offensive. This, plus pitching, will overcome some of the other faults that occasionally crop out.

"The Cleveland club is well managed and is a strong team. It plays the best baseball of any of the American league clubs. It plays inside baseball, mixes up its style and is hard to figure.

"Unfortunately for Cleveland, it doesn't seem as if their pitching would hold up.

Consistent Pitching Needed

"St. Louis has a strong all-round team. In Shocker the club has a wonderful pitcher. A little more consistent twirling would make it a hard team to beat.

"I don't believe Washington will live up to the spring predictions. The pitching is just so-so and the club seems to lack a pennant-winning punch.

"Detroit has plenty of power. Its problem is at short and second. The recruit players of the Tigers show much promise.

"Connie Mack has a dangerous ball club. It certainly can hit. The two discards, Johnston at first and Young at second, are playing great ball. They have done much to help Mack. Looks as if Connie is through with last place.

"Neither the Boston Red Sox nor the White Sox will win the pennant. Like all clubs, the White Sox look good when they get the pitching.

"In the National league, the Giants outclass the field. It is one of the greatest teams I have ever seen. It is on a par with the old Cubs or Athletics.

"The Giants should win in the National without any great trouble, with St. Louis second, and the rest a procession."

SPORTS OF ALL SORTS

Young George Gardner, now lightweight champion of Lowell, by virtue of his victory over Phinney Boyle, dropped into The Sun office today, to reply to the statement issued by Jack Leahy, in behalf of Boyle. The remark that particularly incensed Gardner was "Get Gardner and Boyle can be considered already signed." The young boxer said: "Now that I have won the title, while I feel if any dictating is to be done, my manager is the one to do it. I shall be glad to give Boyle or any other legitimate claimant a chance. The talk of a matchmaker having difficulty in signing me to again meet Boyle is all 'bunk.' I am only waiting for the chance to give him another beating."

Boyle, it is reported, is continuing training with just one thought in mind; to meet Gardner and regain his lost laurels. Phinney is confident he can accomplish the task, particularly if the trusty left hand rounds into shape. He is having the hand attended to daily and declares it will be strong in about another week. Boyle admits Gardner is a very clever boxer. His work surprised the "Acre" lad. He had not seen Gardner perform for many months, and the remarkable improvement he showed, the coolness he displayed, and his hitting, caused Phinney to remark that he is one of the best prospects he has seen in many a day. "But I can beat him, and will the next time we meet," was Boyle's parting shot.

Meanwhile the interest shifts to another battle, which gives promises of being a hummer. This comes on Friday night when Puggy Morton, the sensational Californian and Willie "Young" Gradwell, the whirlwind Newark battler, will renew their quarrel which started here a couple of weeks ago. That argument, and it was some torrid number, ended abruptly in the ninth round, when Willie shot up a short, terrific right jolt to the jaw, that while it did not drop Morton, forced him to hear the "birdies sing." Only the intervention of the referee, however, it is felt saved Puggy from going down. He was "out on his feet," but gamely tried to stick to the task.

Morton seeks to wipe out the reverse, while Gradwell is determined to add another victory to his long and formidable list. The supporters of both are enthusiastic over the clash and many arguments relative to the probable outcome are heard in all quarters.

Tonight the Centralvilles and Knights of Columbus teams will meet on the South common in a Twilight league game.

It is expected that "Wally" Lyons, for several years manager of South End ball teams, will make his debut as a Twilight league umpire tomorrow night in the game between Broadways and the Y.M.C.I. Wally was listed to start right in, when the season opened, but up to date he has not been seen in action. It will look strange to see him in his new role. He has acted as manager of teams for so many years, that he became as familiar on the common as some of the great elms. But a few of these have passed onward, hence Wally evidently believes, his time has come to make a change. If he makes as good an umpire as he did a manager, he will prove a valuable acquisition to the league staff.

"Long John" Smith Pitches Highland Daylights to Victory Over South Ends

Long John Smith once more entered the limelight in Twilight league baseball last night, when, entering the box for the Highland-Daylights for the first time this season, he turned back the strong South End lineup handily and put his team a notch higher in the league standing, the final score standing 3 to 1 in his favor.

In two previous contests in which the Daylights have engaged John has looked with indifference on box-work, but last night he surprised Manager Lord by volunteering for work against the South End pastimers. Mulno and Hubert had been slated as the pitching possibilities, and while Hubert took Smith's accustomed place at second Mulno remained on the bench throughout the evening, watching John mow them down.

The Daylights started the scoring in the first inning. Freeman opened with a single to right centre. Williams pushed him along with a short infield roller which both Hobson and Buckley hastened to field, Orrie Allen running over to take the throw at first. Bridgeford sent a long slazler to left which went for two bases and scored Freeman. Bridgeford reached the plate on Greenslade's single through short. Long John failed to duck one of Hobson's curves and was ordered to first. Sullivan struck out and Dolan made the third out with a weak roller to the pitcher.

In the South End half, Creegan, first up, walked to first, but was forced at second by Cousins. Buckley dropped the ball in front of the plate and was an easy victim at first. Orrie Allen went out, Hubert to Greenslade.

In the second inning, after the Daylights were disposed of, Hubert being the only man to connect safely, the South Ends scored their only run. Bond, the first batter, was hit by one of Smith's twisters and went to first. Harry Smith followed with a strikeout, and Peterson, next in order, advanced his team mate with an infield out. White singled to right, bringing in the run, and Hobson followed by flying out to left.

From that time on both pitchers tightened up, and no further danger threatened until the fifth, when with one out, Greenslade singled and stole second, John Smith popped up to Allen at second. Sullivan advanced Greenslade to third and was safe at first on Cousins' error, stealing second a moment afterward. Dolan walked, filling the bases, but Breen hit an easy one to second, ending the agony.

In the sixth, Creegan started the South Ends off auspiciously with a base on balls, but immediately lost the advantage in a futile attempt to purloin second. Cousins followed with a long double to left. He was thrown out at the plate when he attempted to score on Buckley's single to left, when Dolan fielded the ball perfectly and made a splendid return to the catcher. Allen finished the inning by hitting to second and being tossed out at first.

In the same inning the Highland-Daylights scored their final tally. Hubert reached first when Creegan threw the ball far over Buckley's head, and continued to second on the error. Freeman drove a long sacrifice fly to right, advancing Hubert to third. Williams scored Hubert with a single to right, Bridgeford took first on four wide ones and Greenslade and Smith put an end to activities with infield outs.

The crowd that witnessed the game was the largest since the opening night, and filled the grand stand, hillside, and the three outfields.

The score:

HIGHLAND DAYLIGHTS

	ab	r	bh	po	a	e
Freeman, rf	3	1	1	0	0	0
Williams, ss	3	0	1	0	1	0
Bridgford, cf	3	1	1	0	1	0
Greenslade, 1b	1	0	2	11	0	0
Smith, p	3	0	0	0	2	0
Sullivan, c	2	0	0	7	3	0
Dolan, lf	2	0	0	1	1	0
Breen, 3b	3	0	0	0	1	0
Hubert, 2b	3	1	1	2	1	0
Totals	26	3	6	21	10	0

SOUTH ENDS

	ab	r	bh	po	a	e
Creegan, 3b	1	0	0	0	3	1
Cousins, ss	3	0	1	1	2	1
Buckley, 1b	3	0	1	10	0	0
O. Allen, 2b	3	0	0	3	3	0
Bond, cf	2	1	0	2	0	0
H. Smith, lf	2	0	0	0	0	0
Peterson, rf	3	0	0	1	0	0
W. White, c	2	0	1	4	0	1
Hobson, p	2	0	0	0	3	0
Allen, x	1	0	0	0	0	0
Mullin, xx	1	0	0	0	0	0
Totals	22	1	3	21	11	3

x—Batted for Smith in 7th.
xx—Batted for Peterson in 7th.

Highland Daylights	2	0	0	0	0	1	0	—3
South Ends	0	1	0	0	0	0	0	—1

Two-base hits: Bridgford, Cousins. Stolen bases: Sullivan 2, Dolan, Greenslade. Sacrifice hit: Williams. Sacrifice fly: Freeman. Left on bases: Highland Daylights 11, South Ends 3. Bases on balls: Off Hobson 4, off Smith 2. Hit by pitcher: By Hobson (Smith and Sullivan), by Smith (Bond). Struck out: By Hobson 4, by Smith 3. Umpires: Grady and O'Dea. Time: 1.30.

PIRATES MAY TAKE LEAD

Victory Today With Defeat for Slumping Giants Will Turn the Trick

Babe Watches Ken Make His 12th Homer—Braves Give Doak First Beating

NEW YORK, May 24.—Pittsburgh, which has taken advantage of the slump affecting the Giants and St. Louis to make a three cornered race of it in the National league had a chance today to take the lead by winning from Philadelphia, providing Cincinnati made it four straight from New York. Such a turn of events would give the Pirates a margin of .007 in the percentage column, although there would be no actual advantage in games.

The Giants tried hard to emerge from their losing streak yesterday, but were beaten in the 10th, 6-5 by the Reds, while the other skidding contender, St. Louis, used six pitchers in a vain effort to stop the Boston Braves, who won 8-6. Doak was credited with his first defeat of the season, while Rogers Hornsby rapped out his ninth homer.

Meanwhile the Pirates outbatted Philadelphia and won, 10-3; Max Carey turning in a good day's work with two singles, a triple, two walks, three runs and three stolen bases, while Brooklyn, behind Al Mamaux's good pitching, made a clean sweep of the series with Chicago, 6—2.

Babe Ruth watched his chief rival for the home run hitting crown, Ken Williams, clout out his 12th for the season, the blow giving St. Louis a winning margin over the Yankees and an even break in the series. "Bing" Miller of the Athletics who is close on Williams' heels in the slugging race, also collected his 10th four sacker, but the Mackmen lost a close game to Detroit 6-5.

Speaker's all-round play and Uhle's pitching enabled Cleveland to snatch another from Boston, 5-3, while Washington got to Robertson in one inning for enough to trim Chicago, 3-2.

LOWELL TWILIGHT LEAGUE BATTING AVERAGES UP TO SATURDAY, MAY 20

Player and Club	Games	ab	r	h	Ave.
JENKINS, Y.M.C.I.	1	4	2	3	.750
DALEY, K. of C.	1	3	0	2	.666
McGOWAN, K. of C.	1	3	1	2	.666
PARE, Cent.	1	3	2	2	.666
SMITH, H.D.	2	5	4	3	.600
W. FOYE, Cent.	1	2	1	1	.500
MARCOTTE, Cent.	1	2	0	1	.500
D. CONNORS, Cent.	1	4	1	2	.500
McSORLEY, Cent.	1	4	2	2	.500
BRADBURY, Cent.	1	2	1	1	.500
McADAMS, Y.M.C.I.	1	4	2	2	.500
SOUZA, So. Ends	1	2	1	1	.500
BRIDGFORD, H.D.	2	6	1	3	.500
GREENSLADE, H.D.	2	5	1	2	.400
CROWE, K. of C.	1	3	1	1	.333
HARRINGTON, K. of C.	1	3	0	1	.333
TWOHEY, K. of C.	1	3	0	1	.333
McVEY, Cent.	1	3	2	1	.333
CONDON, Y.M.C.I.	1	3	1	1	.333
O'HEIR, Y.M.C.I.	1	3	1	1	.333
R. LISTON, Y.M.C.I.	1	3	2	1	.333
O. ALLEN, So. Ends	1	3	0	1	.333
BUCKLEY, So. Ends	1	3	0	1	.333
WILLETTE, So. Ends	1	3	1	1	.333
BREEN, H.D.	2	6	0	2	.333
FREEMAN, H.D.	2	7	2	2	.285
SULLIVAN, Y.M.C.I.	1	4	1	1	.250
DOLAN, H.D.	2	4	1	1	.250
WILLARD, Brds.	1	5	0	1	.200
McCARTHY, Brds.	1	5	0	1	.200
MULNO, H.D.	2	5	1	1	.200
KEYES, Brds.	1	6	0	1	.166
GLEASON, Brds.	1	6	0	1	.166
WILLIAMS, H.D.	2	6	1	1	.166
H. SULLIVAN, H.D.	2	6	0	1	.166

GREB AFTER CARPENTIER

Pittsburgher Wins American Light Heavyweight Title by Defeating Tunny

NEW YORK, May 24.—Harry Greb today was holder of the American light heavyweight title, as a result of his victory last night in 15 rounds with Gene Tunney of this city. And now Harry wants to meet Georges Carpentier for the world title.

Greb started against Tunney in his usual whirlwind fashion and opened a cut on Tunney's nose and cut both his eyes before the contest was many rounds old. Then Tunney slowed the Pittsburgher for a spell with hard body punches.

Recuperating quickly, Greb launched assault after assault for the head and body and while his punches were not as hard as those sent by Tunney, they were in the majority. The "bear cat" was always on top of his opponent and was the aggressor in most of the rounds.

It has been reported that Carpentier would come to this country this year to defend his world light heavyweight title against any man selected. Greb, after the victory last night, expressed his willingness to meet Carpentier at any time.

FIRST GAME BY JUNIOR TWILIGHT LEAGUE

The first game on the schedule of the recently organized junior twilight league was played at Washington park last Monday, when the Ramblers defeated the Unitys by the score of 11 to 5.

Team rosters are limited to young employed boys and each team may have only two boys 17 years old. The schedule of the league is as follows: Today, Unity vs. Lucky, Vultures vs. Y. M. C. A. Tigers, Ramblers vs. Orioles. May 25: Tigers vs. Unity, Lucky vs. Vultures. Eagles vs. Orioles. May 29: Ramblers vs. Eagles, Unity vs. Vultures, Tigers vs. Lucky. May 31: Orioles vs. Tigers, Ramblers vs. Lucky, Vultures vs. Eagles. June 1: Tigers vs. Ramblers, Eagles vs. Unity, Lucky vs. Orioles. June 5: Vultures vs. Ramblers, Eagles vs. Tigers, Orioles vs. Unity.

According to this schedule every team will play every other team three times. A committee on rules and regulations has been appointed to draw up standard rules. Wednesday evening is the last chance for players to register.

A second division of this league will be formed at a meeting in the Y.M.C.A. Wednesday evening, at which time teams wishing to join should send a representative. T. R. Williams was recently elected treasurer of the league.

A fog, estimated to have cost the city of London $3,000,000 visited the city at the end of last November.

Fort Apache, the old and historic army post of the southwest, is to be abandoned.

WHAT MAKES A MAN SHINE AS A BATTER?

IX

By KEN WILLIAMS

What makes a great batter?

My ability to make home runs has caused that question to be put up to me a great many times.

Right off the reel, let me impress on the readers of this article the fact that I am not posing as a great batter.

Lovers of baseball unquestionably have been much interested in my home run batting spree. That interest on the part of fandom has caused me temporarily to take the place of Ruth in the eyes of the sport world as the premier slugger of the major leagues.

Has Definite Ideas

Of course I have certain definite ideas about batting. It also has been my good fortune to have seen a great many of the best hitters in the two major leagues in action.

Take our own club for instance; we have some mighty sweet hitters in Bisler, Jacobson, Severeid and Tobin. I have profited much by watching these players and exchanging ideas with them.

Here are some pointers I feel safe in offering, relative to hitting the ball: Concentrate at all times. Keep your eye on the ball.

Have absolute confidence in your ability. Feel that you have the edge on the pitcher.

Don't Fall For It

Don't hit at bad balls. If a player gets a reputation as a hitter, opposing pitchers constantly try to make him bite on bad balls. Don't fall for it.

Don't let the pitcher outguess you. Try to turn that very trick on him. Make him pitch.

Instead of letting the pitcher get you in the hole, look over his offerings carefully and try to get the edge on him.

When you get the opposing pitcher in the hole, take advantage of such a condition. Profit by the situation you have created.

THROWN BALL KILLS CATCHER

WINDSOR, Ont., May 24.—Clare Daiglash, 23, catcher for the Maple Grove amateur baseball team was killed at Comber, Ont., when a ball thrown by a pitcher during the warming up period struck him over the heart.

BOXING FRIDAY
Moody Club —— Crescent Rink
WILLIE YOUNG GRADWELL
Of Newark, N. J., vs.
PUGGY MORTON
Of California.
Prices.....$1.10, $1.65 and $2.20

WRENCHED KNEE NOT TO STOP DARTMOUTH CAPT.

BOSTON, May 24—Leroy T. Brown, captain of the Dartmouth track team, has wrenched a knee, and as a result those who know him expect to see him jump better than ever before at the Intercollegiate championships at the Harvard stadium Friday and Saturday. When Brown's physical condition is good, he jumps well, but when there is a little something the matter with him, he does better.

With a jumping toothache, as he called it, he equalled the world's record indoors here at 6 feet, four and three quarters inches at the Boston A. A. games last winter. With his back strapped up, he went to New York later and set a new indoor mark of 6 feet, 4¾ inches at the Intercollegiate indoor championships. Feeling fit, according to his own statement, he fell off in his jumping form at the Penn relay games and lost to John Murphy of Notre Dame, unable to go higher than 6 feet, 2 inches. Again in good shape physically, he proved far below his best jumping possibilities in the recent dual with Columbia.

Now the word comes from Hanover that he has wrenched a knee, that with it he jumped 6 feet 3 inches in an interclass meet a few days ago.

DRAWS NO SEX LINE

English Woman's Soccer Team Coming for Games

BOSTON, May 24—The Newcastle United Ladies' organization, an English woman's soccer team, due to arrive here Thursday, stands ready to take on any soccer teams in this country—men or women. A radio message received today said they would draw no sex line.

The itinerary of the invading football women includes Boston, Pawtucket and Fall River.

N. E. TENNIS CHAMPIONSHIPS

BOSTON, May 24—The New England Intercollegiate tennis championships in singles and doubles were up for decision today in the final round of these annual tournaments on the courts of the Longwood Cricket club. In each instance it was a duel between Dartmouth, present holder of both titles, and Massachusetts Institute of Technology. In the singles champion, C. W. Sanders of Dartmouth was opposed by Roger Carver of M. I. T., and in the doubles Sanders and W. E. Howe were to meet Carver and W. R. Scott.

RICARD'S CONTEST
ONE (1) VOTE
Most Popular Baseball Player in 1922 Twilight League.
Mark and return vote to
RICARD'S Jewelers 122 Central St.

PITCHER WINS GAME BY TOSSING BUT ONE BALL

Is it possible for a pitcher to throw only one ball to a batsman and officially get credit for winning a ball game?

It seems so under the present rules that determine games won and lost by pitchers.

President Johnson of the American league discarded the games won and lost by pitchers several years ago, because he didn't believe such records told a true story of a pitcher's worth.

The American league substituted a system that showed the earned runs made off each pitcher in an effort to determine the effectiveness of the American league twirlers.

Who Won or Lost?

The great desire to know who won or lost the game, however, has caused the two major leagues again to use such records relative to the pitchers.

It doesn't seem as if it is possible to establish any set rules to cover this feature of baseball. For example:

Recently in the National league, Brooklyn played at Cincinnati. Couch pitched eight and two-thirds innings for Cincinnati. He retired in the ninth with two down, when Brooklyn broke the 5 to 5 tie, forging ahead by one run.

Happened Like This

Markle replaced Couch and on the first ball pitched the Brooklyn batter was retired, ending the inning.

Cincinnati in the last half of the ninth made two runs, winning the game, 7 to 6.

The records give Markle, who pitched only one ball, credit for winning the game.

While probably correct from a baseball standpoint, it hardly looks like a sane conclusion. Seems as though the official scorer should be permitted to reach a verdict based on fairness.

A lake, rich in carbonate of soda, was recently discovered in the neighborhood of Kulumda, Siberia.

Traveling for pleasure came into vogue in the peaceful years of the Roman empire.

HOME-RUN BUG GETTING IN ON COLLEGE BALL

The home-run epidemic in baseball is not confined entirely to the major leagues.

It seems that the germ has also invaded college circles. Nearly every varsity nine has one or more Babe Ruths in its lineup.

Recently on the same day a number of prominent college games were decided through the home-run medium.

Six Home Runs

Lafayette, by a four-run rally in the ninth inning, beat Pennsylvania 9 to 8, a home run with two men on deciding the game. In this game six home runs were made, being equally divided between the two teams.

Two home runs by Capt. Aldrich, the Yale all-round star, enabled the Blue to defeat Penn State. In the first inning, with the bases filled, Aldrich hit a homer. In the second he repeated with two on. He was responsible for seven runs. Yale won, 8 to 3.

Ready For Majors

At one time college ball players were not given much consideration, because they were regarded as weak hitters. It would seem from perusing the summary of the big games that those days are over.

The collegians are emulating the example of Ruth and taking a healthy cut at the ball.

Capt. Aldrich, by the way, is one college ball player that 16 major league clubs would welcome. Aldrich plays shortstop and is said to be ready for the majors right now.

ALIEN LAND LAW UPHELD

Violates No Provisions of Constitution Nor Does it Conflict With Treaty

SAN FRANCISCO, Cal., May 24—California's alien land law violates no provisions of the federal constitution, nor does it conflict with the treaty between the United States and Japan, according to the unanimous opinion rendered by Judge W. W. Morrow of the United States Circuit Court of Appeals and Judges M. T. Dooling and W. H. Sawtelle of the United States district court.

The judges passed upon the application of Raymond L. Frick and N. Satow, the latter a subject of Japan, who sought to enjoin Attorney General U. S. Webb, and District Attorney Matthew Brady from interfering with a stock transfer from Frick to Satow.

THE BASEBALL NEWS

For the best reports of the baseball games, read the Boston Globe.

Order the Boston Globe regularly from your newsdealer or newsboy.

Advise your neighbors to read the Uncle Dudley Editorials in the Boston Daily and Sunday Globe.

NEGRO ESCAPES FROM MOB

Fled When Auto in Which He Was a Passenger Crashed Into Another Car

Thrown to Road With Other Occupants, but He Was Only One Stunned

IRWINTON, Ga., May 24—Jim Denison, the 20-year-old negro who escaped from a mob yesterday after being seized from the local jail, was still eluding officers and citizens' posses today.

The negro's escape shatters all mob records in Georgia.

Denison made his get-away when the automobile in which he was being taken to the scene of his alleged crime against a white woman, crashed into another car. Although thrown to the road with the rest of the occupants, he was the only one not stunned by the impact and was able to escape.

The negro is reported to have been seen since by several persons and is said to have expressed a hope to reach Macon and surrender there so he could be lodged in a "mob-proof" jail.

Begin 30,000-Mile Flight

Continued

folding bed that was part of the equipment in order to lighten up the machine.

Several hours were spent this morning making last minute changes in equipment. A special camera for aerial work was attached to the machine at Major Blake's request.

Some of the air experts who watched the preparations for the flight thought the DH-9 was extremely small and frail for such an ambitious flight and expressed serious misgivings regarding the ability of the airmen to complete the journey.

Although Major Blake and his fellow aviators made their start in a DH-9 airplane, their arrangements have contemplated the use of four machines of different makes for different parts of the journey. Announcements of their plans have indicated they hoped to get as far as Calcutta with their first machine.

On the next stage it is planned to use a floating seaplane fitted with a 360-horsepower Rolls-Royce engine.

In this machine the airmen would fly from Calcutta to Japan and then along the Aleutian Islands and the Alaskan coast to Vancouver.

At Vancouver the plan calls for a change into another DH-9 machine for the crossing of Canada with a swerve down to Chicago and New York.

After using this machine for the flight to Newfoundland, the airmen plan to take up their fourth machine, an F-3 flying boat with two 360-horse power Rolls-Royce engines, and fly on this machine across Greenland, Iceland and the Faroe Islands to Scotland, landing at Aberdeen.

Major Blake has estimated that with average luck he could get around the world in three months, spending approximately 300 hours in the air.

PLANS FOR MEMORIAL DAY OBSERVANCE

Commander George D. Crowell presided over last evening's meeting of Walker-Rogers post, 463, V.F.W., which was held in Memorial hall. Plans for the Memorial day observance by the post were made, routine business was transacted and out of respect for the late Thomas O. Regan, a prominent G.A.R. member, it was voted to drape the charter and the colors. There were remarks by W. H. Brown, P. E. Taylor, C. A. Conn, the latter of the National Alumni association, and William C. Stone of Lorain post, Haverhill. Arthur F. Salmon was elected an honorary member of the post and general orders for Memorial day were distributed. It was announced that the water service will be held on the East Merrimack street bridge on Tuesday morning at 9 o'clock and all comrades are requested to be present.

Lowell Ad Club Meets

Continued

see the 18th amendment disregarded should interfere in the conduct of the police department and the working out of justice.

Congressman Rogers was the next speaker, and expressed his pleasure at being present. He confined his talk to the four minutes allowed him, commenting on the big change in recent years, whereby such clubs are organized for boosting, when years ago no one could conceive of such an idea, the new custom of having ladies present and the noonday meeting as the ideal time to get business men and women together for a heart-to-heart talk. He said the idea of men and women meeting on common ground at such meetings was ideal; the head and foot of the table are needed to put anything across properly, but as a politician he refused to state which he considered the head and which the foot. Congratulating the club in its splendid showing, he expressed a hope that in the future another d would be added, making the club's name Add instead of Ad.

"Bill" Baker then took the meeting in hand, and told of the work of the "Town Criers" in Providence, of which, he said, he could talk for hours on the subject.

He made general mention of the good the organization has done for the city of Providence and little acts of kindness performed in the homes of the poor.

The Criers is one of the outstanding clubs of the United States, according to the speaker, but it has decided to join hands with the progressive Lowell Ad club and deal the old New England conservatism a knock-out blow.

The speaker then presented President Ricard a beautiful gavel, on behalf of the Town Criers, with the inscription "Presented to the Lowell Advertising club by the Town Criers of Providence, R. I., May 24, 1922." Mr. Ricard accepted the gift in a neat speech, expressing his thanks and regard for the criers.

"Bill" Baker concluded his talk with an introduction of several of his associate Criers, and urged the Lowell club to show the same pep.

Reasons for Removal Filed

Continued

ported removal by the mayor is illegal and void."

His demand for hearing follows:

Lowell, Mass., May 24, 1922.

To the City Council and City Clerk of the City of Lowell:

I hereby demand a public hearing before the city council of the city of Lowell on the order of the mayor of the city of Lowell purporting to remove me from office as superintendent of police. You are notified, however, that the purported removal by the mayor is illegal and void, and that I make this demand for a public hearing, not waiving but insisting upon the invalidity of the attempted removal.

Respectfully yours,

REDMOND WELCH,
Superintendent of Police.

Council to Act Immediately

At a special meeting of the city council tomorrow night at 7 o'clock, already called for the purpose of drawing jurors, the notice of the mayor's removal of Welch will be read, together with his temporary appointment of W. C. MacBrayne and the mayor's statement of charges, filed today. The council will immediately proceed to set a date for hearing in compliance with Welch's demand.

President Patrick J. Bagley said today that every effort will be made to complete the hearing in one night.

Procedure of Meeting

As the special meeting called for tomorrow night is only for the purpose of drawing names of citizens for jury duty, it is probable that no attempt will be made at that session to take up the removal matter, but President Bagley, acting under authority vested in him by a new ordinance relative to the method of calling special meetings, will take advantage of the emergency existing and call a second meeting by placing copies of the call in the hands of the councilors immediately after the first meeting is finished.

The new ordinance says that in case of an emergency the president of the council may call a special meeting by personally presenting to the members of the council a written notice of same just prior to a time set for assembly.

The first meeting is scheduled for 7 o'clock and at its close another session will be called.

Several of the councilors, when questioned today, said that there will be no long series of hearings such as those that marked the first removal of Mr. Welch and they will co-operate with Pres. Bagley in an attempt to bring the matter to a head at one session.

Mayor Makes Statement

In a statement given out today in connection with his removal of Welch, Mayor Brown said that the chief is unfit to hold the office and elaborates upon the charges upon which the removal was based. The statement follows:

"I regret exceedingly that circumstances required me to remove Redmond Welch within a few days after his re-instatement by the city council. I believe the people generally now realize what the real trouble in the police department has been and what the conditions have been there.

"I offered the superintendent every aid and assistance within my power, treated him kindly and cordially and sincerely wished him well and in my presence the city solicitor informed him that under the charter he was responsible for the conduct of the police department and authorized by law to conduct it, I then assured him of my assistance, co-operation and support. No member of the city council has any right to interfere in the management of the police department and there has been interference of the grossest nature and the superintendent has yielded to dictation in a manner that ought to convince the people that he is wholly unfit to hold the office."

Two Chiefs on the Job

Redmond Welch reported for duty at the police station this morning at 6 o'clock and said that he was ready to carry on the functions of the office. "Sure, I am here," he said, "and I am here to stay and run the department."

Albert S. Howard, attorney for the removed chief, stated that he had advised him to remain on the job and to take complete charge of all matters that concerned the department.

W. C. MacBrayne also was at police headquarters today, first arriving at 6 a. m. He later left, but returned again after a conference held at city hall with the mayor.

Mr. MacBrayne said that he had qualified for the position before the city clerk and that the men of the department would not take any orders from Mr. Welch.

"The department is going along just as it was when I was here before," said Capt. MacBrayne. "I am not giving any orders, but the men understand what is expected of them and they are acting accordingly. The same liquor squad that I appointed is on duty today and Capt. George B. Palmer is at the head of it."

New Uniforms Again

Speaking of the new uniforms for the men of the department, Mr. MacBrayne stated that the city is not buying them and that the plans he had previously made are still in force.

Councilor Sadlier also commented today upon the new uniforms and made it very plain that, while he did not favor the procedure in securing them, he was not opposed to new uniforms if the men of the department wanted them.

The mayor's order of removal, served upon Chief Welch at his home last night, was as follows:

May 23, 1922.

Redmond Welch,
Superintendent of Police,
Lowell, Mass.

Sir:—I hereby remove you, and you are hereby removed from the office of superintendent of police of the city of Lowell to take effect immediately. I have filed reasons for your removal with the city council through the city clerk.

GEORGE H. BROWN, Mayor.

Immediately, upon receiving the notice, Mr. Welch communicated with his attorneys and by them was advised to report for duty this morning as usual.

SAVES WOMAN DESPITE ATTACK OF DOGS

WORCESTER, May 24.—Despite the savage attack of two dogs who jumped at him as he went to the assistance of Mrs. Patrick Marlborough, 48 years old, when she ran from her home today with her clothing a mass of flames, Charles Caupano, 42, succeeded in extinguishing the flames and probably saved the woman's life, although he was badly bitten by the animals. Mrs. Marlborough is in a critical condition at City hospital.

TO FINANCE N. E. TEXTILE STRIKE FOR YEAR

MANCHESTER, N. H., May 24—James Starr, national vice president of the United Textile Workers of America, who recently returned from New York, stated here today that while in New York he had received assurance that the American Federation of Labor at their annual convention, June 12, would pass a motion assessing all members a sufficient sum to finance the New England textile strike for at least one full year from this date.

NEW INDICTMENTS AGAINST "BIG THREE"

CHICAGO, May 24.—New indictments charging "Big Tim" Murphy, Con Shea, Fred Mader and five others with murder in connection with what the police term a labor war, were returned today by the county grand jury. The new indictments overcome technical errors believed to exist in the first ones which were voted hurriedly, so that the men could be held.

HOTTEST MAY DAY IN 116 YEARS

PARIS, May 24. (By the Associated Press.)—Paris today experienced the hottest May day in 116 years, the thermometer hitting 94 1-10 degrees fahrenheit in the shade at 3.45 o'clock this afternoon.

This city was one of many European capitals to experience a similar heat wave.

DON'T MAKE your FACE TIRED

It Takes 64 Muscles To Make A Frown And Only 13 To Smile

Miss Bertha Lefort of Woonsocket, R. I., says:—"I was awfully blue and on the verge of a nervous breakdown. I had suffered for years from Stomach and Kidney disorders. A few bottles of

SANALT

The Sensible Tonic

made me perfectly well, and my friends all remark how cheerful and smiling I have become."

Taste is a matter of tobacco quality

We state it as our honest belief that the tobaccos used in Chesterfield are of finer quality (and hence of better taste) than in any other cigarette at the price.

Liggett & Myers Tobacco Co.

Chesterfield
CIGARETTES
of Turkish and Domestic tobaccos—blended

"They Satisfy"

AMUSEMENT NOTES

(By Theatres' Own Press Agent)

B. F. KEITH'S THEATRE

For the final week of vaudeville at the B. F. Keith theatre, Manager Pickett has furnished a snappy bill, with Harry and Emma Sharrock, in "Behind the Grandstand" as one of the leading acts. It is a comedy exposition of psychiatry. Leona Stephens and Len Hollister gave their delightful comedy and musical turn, called "Back in Beverly Hills," and Eddie Donahoe and John Ball, local players, present a nifty musical act. Among the other good things are: Dotson, lightning dancer; Officer Vokes and Don, and trained dog; The Reckfors, society entertainers, and Paul Nolan & Co., in juggling.

THE STRAND

"Two Kinds of Women," a melodramatic film endeavor of rare value, with Pauline Frederick starring, is the headliner being shown for the last time today at The Strand. It's a real worth-while screen adaptation and it's handled remarkably well by the star and supporting cast. Doris May in "Eden and Return" is the other big feature.

The bicycle contest for the boys of the city and suburbs is another feature that's interesting all. Get your coupons when you purchase your ticket and deposit it, with your favorite's name and address, in the box. The boy receiving the largest number of votes gets a handsome $100 bicycle absolutely free. The contest closes July 10.

Beginning Thursday and continuing the remainder of the week the program will consist of the latest Tom Mix film offering, called "Sky-High" and Gladys Walton in "The Wise Kid." The former is one of Mix's latest brands of film entertainment and it has all of the characteristic elements of a Mix success. The Gladys Walton creation is a most amusing comedy drama in which this cute little star is seen in a wonderfully fascinating character.

MERRIMACK SQUARE THEATRE

Final performances will be given at the Merrimack Square theatre this evening of George Broadhurst's famous stage success, "Bought and Paid For," in cinema form, with Jack Holt and Agnes Ayres in the leading roles. The usual mid-weekly change of program will come tomorrow.

"Channing of the Northwest," which will be the feature for Thursday, Friday and Saturday, offers Eugene O'Brien, the popular star, the type of role his admirers have long wished he would play. There is perhaps no screen star of the day more fitted to play the part of the English gentleman forced by circumstances to emigrate to the northwest and there adapt himself to the adventurous existence life demands in that part of the world.

In the first part of the story when Channing is living the life of a rounder in Mayfair and Piccadilly, Mr. O'Brien appears as the carefully groomed Englishman and one can readily understand after looking at the star why American heiresses leave home. Forced to go to Canada, Channing does what all men of his type seem to do—enlists in the Northwest Mounted. It is then that Channing first meets life face to face. Perhaps it is the beautiful Jes Driscoll, played by Norma Shearer, that changes his outlook on things in general. At any rate, it is she who causes Channing being involved in a series of adventures that make the story move along like a streak of lightning.

The second big feature for the week-end will be "The Wrong Woman," a social drama of the present day, starring Montagu Love and Olive Tell. This is a production crammed with thrills and action. A comedy, "Fool Days," and the International News will complete the program.

Booked for Monday, Tuesday and Wednesday are "The Bachelor Daddy," with Thomas Meighan, and "Over the Tom Moore.

About 800,000,000,000 cubic feet of natural gas is burned in the United States annually.

SHE WAS LAME ALL OVER.

"I suffered from kidney trouble for several years," writes Mrs. Arthur Demaile, R.F.D. 1, Grasmere, N. H. "I suffered so much I was completely lame all over, but since taking Foley Kidney Pills I am not so lame. My back ached all the time and my eyes blurred. Now I can see fine and feel like a different woman. I don't have that tired feeling. I can do my own work now." Foley Kidney Pills help overworked, weak or disordered kidneys and bladder by their tonic, invigorating, healing action. Burkinshaw Drug Co., 418 Middlesex st., Fred Howard, 197 Central st, Sam McCord, 238 Merrimack st.—Adv.

Young Girls Need Care

FROM the age of twelve a girl needs all the care the thoughtful mother can give. Many a woman has suffered years of pain and misery—the victim of thoughtlessness or ignorance of the mother who should have guided her during this time.

If she complains of headaches, pains in the back and lower limbs, or if you notice a slowness of thought, nervousness or irritability on the part of your daughter make life easier for her.

Lydia E. Pinkham's Vegetable Compound is especially adapted for such conditions. It can be taken in safety by any woman, young or old.

Read How These Mothers Helped Their Daughters

Greenville, Del.—"I was under the impression that my eldest daughter had some internal trouble as ever since the first time her sickness appeared she had to go to bed and even had to quit school once for a week. I always take Lydia E. Pinkham's Vegetable Compound myself so I gave it to her and she has received great benefit from it. You can use this letter for a testimonial if you wish, as I can not say too much about what your medicine has done for us."—Mrs. Wm. S. Hughes, Greenville, Del.

Wauseon, O.—"My daughter always had backache and legache at certain periods and could not be on her feet. We read about Lydia E. Pinkham's Vegetable Compound doing girls so much good so she began to take it. That is two years ago and she is a different girl since then, able to do any work she wants to do—and so well and strong. We recommend the Vegetable Compound to mothers with ailing daughters."—Mrs. A. M. Burkholder, Route No. 2, Box 1, Wauseon, Ohio.

The Sensible Thing is to Try

Lydia E. Pinkham's Vegetable Compound

LYDIA E. PINKHAM MEDICINE CO. LYNN, MASS.

Have You a Financial Problem?

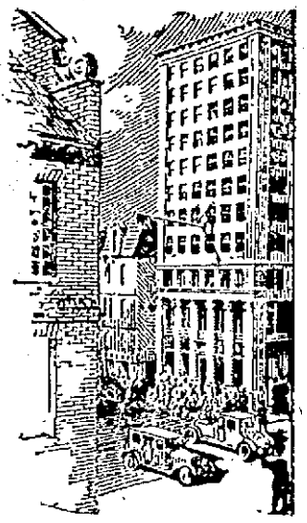

IN business and personal affairs there often arise situations calling for the counsel and guidance of those skilled in the solution of financial problems.

The intricate developments of commercial affairs and the varying tendencies of industry and finance involve elements upon which the banker brings to bear a specialized training and an experience which is constructive and brings results.

For one hundred and thirty years this bank has been privileged to aid in the solution of the financial problems of New England business men and today we are ready to give the same painstaking service to those who come to us. If you have such a problem, a discussion with us involves no obligation and may point the way to its solution.

National Union Bank
Boston

Lawrence Strikers Again Reject Offer

LAWRENCE, May 24.—Strikers of the Patchogue-Plymouth mills who yesterday refused to accept a compromise wage cut offer of 5 per cent now, with an additional 4 per cent cut Sept. 1 if conditions warrant, today voted upon a proposition that they accept a 5 per cent cut at this time, without any reference to the future. The motion was voted down. This proposition did not come from officials of the mill, the strikers themselves being responsible for it. Before the meeting today Agent H. A. S. Read of the mill notified Organizer Francis J. Gorman of the United Textile Workers of America that the compromise, rejected yesterday, no longer held good.

Harding Joins Phi Alpha Delta

WASHINGTON, May 24.—President Harding was initiated today into the Phi Alpha Delta, a legal fraternity. The initiation took place at the White House and was presided over by August A. Rendigs, Jr., of Cincinnati, chairman of the fraternity's board of tribunes. Chief Justice Taft and Gen. Pershing were among members of the fraternity present as were many Georgetown university students. The president was enrolled as a member of the Georgetown chapter.

O'Hare Trustee for Boston Elevated

BOSTON, May 24.—Gov. Cox today appointed J. Frank O'Hare as a member of the board of trustees of the Boston Elevated Railway Co. O'Hare is a former labor leader.

Heat Wave in Alps Breaks 90 Year Record

GENEVA, May 24.—The heat wave in the Alps region has broken a 90 year record for May. Thermometers at several places today registered 90 degrees fahrenheit. Snow and graciers are melting rapidly and the Rhine and Rhone rivers are rising.

Keep your flashlights ready for instant use with Eveready Batteries—they fit and improve all flashlights. Get some fresh batteries today. Insist upon Eveready—

Obtainable everywhere

EVEREADY FLASHLIGHTS & BATTERIES

Genuine BAYER Aspirin

SAY "BAYER" when you buy Aspirin.

Unless you see name "Bayer" on tablets, you are not getting the genuine Bayer product prescribed by physicians over 22 years and proved safe by millions for

Colds	Headache	Rheumatism
Toothache	Neuralgia	Neuritis
Earache	Lumbago	Pain, Pain

Accept only "Bayer" package which contains proper directions.

Handy "Bayer" boxes of 12 tablets—Also bottles of 24 and 100—Druggists.

Aspirin is the trade mark of Bayer Manufacture of Monoaceticacidester of Salicylicacid

NEW STRENGTH AND ENERGY

For Weak, Nervous People

Elvita Pills Enrich the Blood, Strengthen the Nerves, Build Up Physical Power, Give Vigor and Nerve Power to Nervous, Tired Out, Despondent People.

Elvita Pills have stood the test for over 50 years. Thousands praise them for rundown condition, general debility, nervous prostration, nervous weakness, nervous exhaustion, mental depression and unstrung nerves, caused by the influenza or from overindulgence in alcohol, tobacco or excesses of any kind.

Elvita Bromo-Gentian Comp.

is a bitter tonic. It stimulates the appetite and aids digestion—25 years in private practice has proven it to be exceedingly valuable in nervous dyspepsia and nervous or irritable stomachs. A teaspoonful or two taken before retiring helps to induce a restful sleep. Sold at druggists, $1 a bottle.

Elvita Drug Co.

The Famous Elvita Remedies are sold in Lowell by Sam McCord, 234 Merrimack st., Fred Howard, 107 Central st., and all reliable druggists.

Colorite FABRIC DYES

18 colors—For sweaters, waists, skirts, hangings, slip-covers, stockings. The same tablet dyes all fabrics. 15 cents and 25 cents.

LEADING BANKERS MEET

Confer at Paris on Financial Means to Settle European Situation

PARIS, May 24 (by the Associated Press).—Leading bankers from many nations, including J. P. Morgan, met here today to discuss financial means for the settlement of the European economic situation. A huge loan to Germany was considered as one of the first measures necessary. The meeting was organized under the auspices of the Genoa conference.

Mr. Morgan was given the seat of honor at the right of Chairman Delacroix.

Informal discussions preliminary to the meeting indicated that a loan to Germany must be of considerable magnitude to bring about a real settlement and assure that a fresh crisis will not develop within a few months.

The figures mentioned ranged from $500,000,000 to $2,000,000,000.

At the close of the morning session it was announced that the deliberations would be confidential.

PARIS, May 24.—Departure of the French mission to confer with the American inter-allied debt funding committee in Washington has been indefinitely postponed.

The government felt that the moment of the arrival in Paris of J. P. Morgan would be an ill-chosen one to send the mission, the members of which might profitably talk with the eminent banker, says the Petit Parisien.

STATE FEDERATION OF WOMEN'S CLUBS

NEW BEDFORD, May 24—The second session of the Massachusetts State Federation of Women's Clubs meeting here convened at the County Street M. E. church this morning with an attendance of several hundred. Brilliant weather and the floral decorations of the meeting place, gave the session a festive air.

Mrs. George Minot Baker, president of the state federation, occupied the chair. Mrs. Frank F. Spaulding, clerk, read the minutes of last evening's meeting. In the absence of Mrs. Royal Whiton, Mrs. Frederick E. Darling read the report of the nominating committee.

The annual reports of departments followed, Mrs. Sumner Coolidge reported for the department of public health and federation co-operation with the children's hospital, Boston. Mrs. B. Milo Burke reported for the industrial and social conditions department.

In the absence of Mrs. George T. Rice, the report of the state federation director of industrial relations was read by Miss Agnes Dodge, corresponding secretary.

DECLARE ANTI-LYNCHING BILL UNCONSTITUTIONAL

WASHINGTON, May 24.—An opinion that the anti-lynching bill passed recently by the house is unconstitutional and should not be enacted by congress was submitted yesterday to the senate judiciary committee by a subcommittee headed by Senator Borah, republican, Idaho. The bill was discussed at length and the full committee deferred final judgment until tomorrow.

Senator Borah was joined in holding the bill unconstitutional by Senators Overman, democrat, North Carolina, and Shields, democrat, Tennessee. The other sub-committee members, Senators Sterling, republican, South Dakota, and Dillingham, republican, Vermont, were said not to be in complete disagreement but believed the bill might well be passed and be submitted to a test before the supreme court of the United States.

Senator Borah and his associates contended that the supreme court of the United States had decided squarely in a lynching case.

TO BUILD $7,500,000 HOTEL IN BOSTON

NEW YORK, May 24.—The purchase of a site in the Park square section of Boston from the New York, New Haven & Hartford railroad, and the erection of a brick and limestone hotel to cost $7,500,000 were announced here last night by E. M. Statler, president of the Hotels Statler Co., operating hotels in New York, Detroit, Cleveland, Buffalo and St. Louis.

George B. Post & Sons, architects, have started work on plans for the hotel, which is expected to be completed within the next 18 months. It will be at least 11 stories high, with 1200 rooms and will be the largest hotel in the country outside of this city.

THROWN OFF HORSE LANDS IN AUTO

WINCHENDON, May 24.—Miss Irene Fitzgerald, daughter of Mr. and Mrs. Edward F. Fitzgerald of 251 Spring street, while horseback riding with a party of friends Monday afternoon turned from Spring street into Cross street when the animal took fright and bolted. Miss Fitzgerald was thrown off, landing in the tonneau of a passing automobile owned and driven by William Lord of Nashua, N. H., receiving several bad bruises and a severe shaking up. She was taken to the office of Dr. Martin G. Sullivan for treatment.

OXFORD TO SEND DEBATERS

LEWISTON, Me., May 24.—Announcement was made at Bates college today that a cable from Oxford university has been received saying that Oxford Union will send debaters to meet a Lewiston college team in September in the first international intercollegiate debate to be held on an American platform. Bates was the first college to debate a foreign university, meeting Oxford Union in England last spring.

TELEPHONE ALARMS

A still alarm was sent in at 8.25 o'clock this morning for a chimney fire at 55 Elm street. At 11.15 o'clock a portion of the department was summoned by telephone to the plant of the Merrimack Utilization Waste Co., in Warren street for a slight blaze.

BRIEF BUT IMPORTANT WIRE DESPATCHES

CHICAGO, May 24.—Authority for the employment of 1000 additional policemen was voted today by the city council finance committee at the request of Chief of Police Fitzmorris.

NEW YORK, May 24.—The Cleveland, Cincinnati, Chicago & St. Louis Railway Co., commonly known as the "Big Four" and controlled by the New York Central, today resumed dividend payment on common shares, declaring a disbursement of 2 per cent. The March dividend was passed.

MACON, Ga., May 24.—Jim Denison, the negro under sentence to hang June 16 for attacking an aged white woman, who escaped from a mob that removed him from the Wilkinson county jail early yesterday, has been captured and is being rushed in an automobile by sheriff's deputies to Macon, according to a report received here this afternoon.

BOSTON, May 24.—A group of approximately 100 Unitarian ministers, who have been attending the anniversary week exercises here, adopted resolutions at an impromptu meeting today, favoring the release of all men now in federal prisons convicted under the espionage act. Copies of the resolutions were ordered sent to President Harding.

CHICAGO, May 24.—Wheat prices collapsed rapidly this afternoon on the exchange here after weeks of instability over the dealings in May delivery.

NEW YORK, May 24.—Federal Judge Augustus N. Hand today cancelled the naturalization papers of "Bela Kohn" now of Budapest, who is believed to be Bela Kuhn, former Bolshevist dictator of Hungary.

The proceedings were ordered by Attorney General Daugherty. "Kohn" formerly was a resident of this city.

TRANSFER SEAT OF GOVERNMENT

BROCKTON, May 24.—Gov. Cox and his executive council transferred the seat of government of the Bay State to this city today when they were guests of the senior member councilor, Harry S. Williams of this city, representing the first district. The governor and party after luncheon, visited the number 11 factory of the George E. Keith Co., and saw Brockton shoemakers engaged in making the latest styles in welt shoes for women. Official inspection was later made of the state farm at Bridgewater.

At the business session of the council the nominations of Harold W. Hurley, Wareham, clerk, Fourth Plymouth district court, Middleboro; Gilbert A. A. Pevey, Cambridge, master of chancery, Middlesex county, were announced.

The nominations include a reappointment for W. W. Kennard of Somerville to be chairman of the industrial accident board, term five years; J. Frank O'Hare of Boston, trustee for Boston Elevated, succeeding Trustee Stevens, deceased; Eugene M. Sarman, Somerville, trustee, Medfield state hospital, to succeed Trustee Flamand, deceased; Dr. Cornelius A. Sullivan, Braintree, to be associate medical examiner, Fourth Norfolk district.

Six Company Steel Merger

"Not a Combination in Restraint of Trade"

Midvale Steel & Tube
Brier Hill
Republic
Inland
Youngstown

What May Holders Expect?

Attractive cash offering, or valuable rights!

A comprehensive resume of the Merger Situation and Market Possibilities of above issues may be had upon request.

Ask for LS-5

E. M. FULLER & CO.
ESTABLISHED 1915
Members Consolidated Stock Exchange of New York
209 Washington Street
BOSTON
Telephone Congress 2600

Branch Offices in Principal Cities Connected by private wires

DYED A SWEATER AND SKIRT WITH DIAMOND DYES

Every "Diamond Dyes" package tells how to dye or tint any worn, faded garment or drapery a new rich color that will not streak, spot, fade, or run. Perfect home dyeing is guaranteed with Diamond Dyes even if you have never dyed before. Just tell your druggist whether the material you wish to dye is wool or silk, or whether it is linen, cotton, or mixed goods. For fifty-one years millions of women have been using "Diamond Dyes" to add years of wear to their old, shabby waists, skirts, dresses, coats, sweaters, stockings, draperies, hangings, everything!—Adv.

HEADACHE

LF

is only a symptom of trouble somewhere in your system. If your headache comes from your eyes, consult an oculist at once; but if you have a headache with furred tongue, nausea, loss of appetite and constipation, it usually comes from disordered digestion or torpid liver and one or two doses of "L.F." Atwood's Medicine will give speedy relief by carrying off impurities and restoring the clogged digestive organs to their normal activity. In using this old reliable remedy you take no chances. It has a record of more than sixty years as a safe headache remedy.

LF

"L. F. MEDICINE CO., Portland, Me.

STOCK MARKET

NEW YORK, May 24.—Railroad shares were the strongest and most active issues at the opening of today's stock market. Advances running from fractions to over one point followed announcement of freight rate reductions by the Interstate Commerce commission. These reductions evidently were less severe than Wall street had feared. New York Central, New Haven, New York, Chicago and St. Louis, Chicago and Alton, Norfolk and Western, Pittsburgh and West Virginia, and Lake Erie and Western common and preferred featured the early demand for transportations. Midvale Steel was strongest of the industrials, gaining 1¾ points on a wide opening including one lot of 1500 shares. Republic Iron, American Car and Lima Locomotive rose 1 to 1½ points. Domestic oils were firm but the foreign group continued.

Business diminished in the final hour, but call money's decline to 3½ per cent served to stabilize prices, especially among coalers and steels. The closing was strong.

Cotton Market

NEW YORK, May 24.—Cotton futures opened steady. July 20.05; Oct. 19.85; Dec. 19.75; Jan. 19.62; March 19.43

Money Market

NEW YORK, May 24.—Foreign exchange firm. Great Britain, demand 4.41⅞; cables 4.45½; 60-day bills on banks 4.42⅞. France, demand 9.08½; cables 9.09. Italy, demand 5.22; cables 5.22½. Belgium, demand 8.90½; cables 8.91. Germany, demand .34⅛; cables 34⅜. Holland, demand 38.85; cables 38.90. Norway, demand 18.25. Sweden, demand 26.80. Denmark, demand 21.45. Switzerland, demand 19.08; Spain, demand 15.92. Greece, demand 4.20. Poland, demand .02½. Czecho-Slovakia, demand 1.92. Argentine, demand 36.37. Brazil, demand 13.87. Montreal, 99⅛.

Liberty bonds closed: 3½'s 99.98; first 4's 99.72 bid; second 4's 99.64; first 4¼'s 99.92; second 4¼'s 99.78; third 4¼'s 99.94; fourth 4¼'s 99.96. Victory 3¾'s 100.00; Victory 4¾'s 100.78.

Call money easier; high 4; low 3½; ruling rate 4; closing rate 4; closing bid 3; offered at 3; last loan 3½; call loans against acceptances 3½.

Time loans firmer; 60 days 4¼; 90 days 4¼; six months 4¼@4½.

Prime mercantile paper, 4½@4½.

NEW YORK MARKET

	High	Low	Close
Allis Chal	50	49½	49½
Am Beet Sug	44½	44	44
Am Can	48½	48	48½
do pf	105½	105½	105½
Am Car & F	163	163	163
Am Cot Oil	27¾	27½	27½
Am H & L	15⅞	15⅛	15⅛
do pf	71	70	70
Am Loco	115½	114¾	114¾
do pf	115¾	115¾	115¾
Am Smelt	65¾	64¾	64⅞
do pf	99	98½	98½
Am Sug	75⅞	75	75¼
Am Sumatra	36¼	36	36
Am Wool	92¾	92	92
Anaconda	55¼	54⅞	55⅞
Atch	100⅞	100¼	100⅝
do pf	91¼	91¼	91¼
At Gulf	39¾	38¼	38½
Baldwin	117¾	116¾	117⅛
B & O	48⅞	47¾	48⅜
do pf	61¾	60¾	61¾
Beth Steel B	78¾	78¼	78⅜
B R T	25⅞	25⅛	25⅛
Cal Pete	58¼	57⅛	58⅛
Can Pac	142½	142	142¾
Cent Leather	40⅛	39⅝	39½
do pf	73⅜	73	73
Ches & O	67¼	66⅝	67
C & Gt W	9⅛	9	9
do pf	22½	22	22½
C R I & P	45⅛	45	45⅛
Chile	22⅞	22¼	22¼
Col G & E	58¼	58	58
Col Fuel	34¾	34¾	34¾
Con Gas	118¼	116½	117¾
Corn Prod	100¾	100¾	100¾
Cru Steel	76⅞	74	75¼
Cuba Cane	16½	16¼	16⅜
Del & Hud	124½	124	124½
Elk Horn	21	20½	21
Erie	18½	17⅞	17¾
do pf	26⅞	26	26½
do 2d	19½	18¾	19⅛
Gen Elec	65	65	65
Gen Motors	14⅝	14¼	14⅜
Gt No pf	78½	77½	77½
Gt N Ore ctf	41½	40¾	40⅞
Ill Cen	107⅛	106	107⅛
Int Met Com	2¼	2⅛	2⅛
do 1st	6	4⅞	5
Int Mer Mar	24⅜	24	24
do pf	84⅞	83½	84
Int Paper	51	50⅞	51
Kennecott	36½	37⅛	38⅛
K City S	27½	27¼	27⅜
Lack Steel	78¼	77½	77⅝
Lehigh Val	64½	63⅝	63¾
Mex Pet	135½	133⅝	134½
Midvale	44⅞	42¾	43½
Mo Pac	24	23¾	23¾
Nat Lead pf	109⅞	109⅞	109⅞
N Y Cent	91½	90½	91
N Y & N H	33½	32½	33⅜
Nor & West	107⅞	107	107⅞
No Pac	77¾	76½	76½
O G	32½	32	32⅜
Pan Am	65¾	65½	65⅝
Penn	41⅞	41¼	41½
Peo Gas	86⅛	85⅞	86⅛
Pitts Coal	62	61¼	61¼
P W V	36	34½	35½
Pres Steel	79	78⅞	78⅞
Pullman	121½	121	121
Reading	80⅞	79¾	80¼
Rep I & S	78¾	76	76⅛
do pf	94	93⅞	94
Royal D	63¼	62¾	62⅞
St Paul	28¼	27½	27⅞
Pere Marquette	33⅞	33¼	33⅝
do pf	69	68½	69
Sinclair Oil	36⅝	36	36⅛
Sloss	61	61	61
So Pac	92¼	91½	92⅛
So Ry	26	24½	24½
do pf	57	56⅞	56⅞
Stude	122⅝	121	121
Tex Pac	34	34	34
Third Av	25	22½	23
U Pac	140	139½	139¾
do pf	74½	74½	74½
U S I Al	56	53⅞	56
U S Rub	64	63¾	63¾
U S Steel	101	100¾	101¼
do pf	115⅞	115⅝	115⅞
Utah Cop	68¼	67½	67⅞
Va Chem	32⅝	30¼	31½
Wab	14⅞	12¾	13
do A	33¾	32⅝	32½
do B	23	22⅝	22⅝
Willys	8⅝	8⅜	2⅞
Wes'house	63	62¼	63
Wes Un	97⅝	97⅝	97⅝

BOSTON MARKET

	High	Low	Close
Am Pneu	3⅝	3⅝	3⅝
do pf	16½	16⅛	16½
Am T & T	123⅝	123½	123½
do pf	107	107	107
Arcadian	4⅜	4⅜	4⅜
Ariz Com	9½	9⅜	9⅜
Bos El	52½	52½	52½
Bos & Me	29	29	29
Butte & Sup	32⅝	32¼	32⅜
Cal & Ariz	61	61	61
Cal & Hec	28⅞	28⅝	28⅝
Carson Hill	13⅝	13¼	13⅜
Centen	11½	11½	11½
Cop Range	44	44	44
Davis Daly	8⅜	8⅛	8⅜
E Butte	11⅝	11⅝	11⅝
Eastern SS	70	69¼	69¼
Elder Corp	12⅛	12	12
Granby	35	34¼	34½
Island Oil	1⅛	1⅛	1⅛
Isl Cr Coal	112	112⅜	112
Isle Roy	26	25	25
La Salle	1⅞	1⅞	1⅞
Mass	3½	3	3
Mass Gas	72	72	72
do pf	66½	66½	66½
Mayflower	6½	6½	6½
Mohawk	61¾	61¼	61¼
Nat Leather	8¾	8⅝	8⅝
Nevada	18⅜	18⅛	18⅛
N E Tel	115	115	115
Nipissing	6¼	6	6¼
No Butte	13⅝	12⅞	13⅝
Ojibway	3½	3½	3½
Orpheum	20¾	20½	20¾
Quincy	47	47	47
Ray Con	18	17¼	17¾
Shannon	1	960	950
Stewart	42½	42¼	42½
Sup & Bos	1¾	1¾	1¾
Swift & Co	103½	102⅝	103⅝
Swift Intl	20⅞	20½	20½
Trinity	1¾	1⅝	1¾
U Apex	3⅝	3¼	3⅝
U Cons	3	3	3
U Metal	1½	1⅜	1⅜
U Sh M	42½	41¾	41¾
U S Smel	43¾	43¾	43¾
Ventura	31¼	31	31¼
Winona	1⅞	1⅞	1⅞
Wolverine	14½	14½	14½
Waltham Watch	11	10½	11
Wickwire Spencer	19¾	19¼	19¼

Aviators to Attempt to Blow Fort Off Map

BALTIMORE, May 24.—Army aviators will attempt to blow a fort off the map here next Tuesday. The demonstration, scheduled as a part of the fourth annual aircraft exhibition of the Flying Club of Baltimore, will be directed against a reproduction of Fort Carroll, which workmen have built at Logan Field. Army air squadrons will use 25-pound high explosive bombs while screening themselves with smoke bombs.

Urges U. S. to Join in Investigation

BOSTON, May 24.—The Armenian National Union of America has forwarded a telegram to President Harding urging that the United States accept the invitation of Great Britain to join with that country, Italy and France in investigating the reported Turkish persecutions of Armenians and Greeks in Asia Minor. The telegram says that private advices received from Turkey corroborate press despatches concerning these persecutions.

American Golfer Wins at Prestwick

PRESTWICK, Scotland, May 24. (By the Associated Press.)—John G. Anderson, American golfer, won from G. C. Whigham of Prestwick, in today's play in the British amateur championship tournament. The score was 3 up and 2 to go. The only other American survivor, Edward Van Vleck of the Garden City club, also came through successfully, winning from Reginald Foster of Porterspark, 4 and 2.

U. S. Citizen Taken in Sinn Fein Round-up

BELFAST, May 24. (By the Associated Press.)—Frank O'Kelly, an American citizen, who fought with the United States army in France, was one of those arrested by the special police in the round-up of the Sinn Feiners in Ulster. O'Kelly was a resident of the United States until three years ago.

STEEL COMPANIES "HOG-TIED AND CLEARED"

WASHINGTON, May 24—Representatives of five of the independent steel companies considering a merger were understood to have informed Attorney General Daugherty at a conference today that the projected consolidation would not be consummated until the department of justice had been fully advised.

"The attorney general has us hog-tied and cleared," was the somewhat ambiguous reply of Judge J. D. Kennedy of the Briar Hill Co., to a question as to whether the steel men planned to continue with their merger project.

The five steel companies were represented as follows:

Judge J. B. Kennedy, of the Briar Hill Steel Co., who also represented the Steel and Tube company of America; Alva W. Dinkey, of the Midvale Steel and Ordnance; John Topping of the Republic Iron and Steel; and William Wallace, Jr., of the firm of Chadbourne, Babbitt & Wallace which has been negotiating the merger, acting for the Inland Steel Co.

$300,000 LOSS BY FIRE

HOUSTON, Tex., May 24.—A spectacular fire early today destroyed the three-story building in the down-town district occupied by the Dodge hotel, a sporting goods house and a photograph supply concern, causing damage estimated between $250,000 and $300,000.

Guests fled from their rooms, some in scant clothing, and explosions of gun powder and cartridges in the sporting goods establishment were felt throughout the business district, smashing windows in several office buildings.

Zinc is used for roofing in all the cities of Europe more than any other metal.

The devil fish varies in length from one inch to 50 feet.

DENIAL BY COUNSEL FOR STEEL COMPANIES

NEW YORK, May 24.—Published reports that the new Bethlehem-Lackawanna steel combine was to unite with a proposed merger of independent steel companies were denied today by Thos. L. Chadbourne, counsel for the independent group.

These reports also stated that the Trumbull Steel Co. was to be added to the independent group, which now includes Midvale Steel and Ordnance; Republic Iron and Steel; Brier Hill Steel; Inland Steel and Steel & Tube of America. Mr. Chadbourne would not comment on this phase of the situation, but said he might make a statement later.

The German people have no national anthem at the present time, according to the Berlin government.

CASTORIA

For Infants and Children

In Use For Over 30 Years

Always bears the Signature of Chas. H. Fletcher

MERGERS

—may be looked for in various lines of industry as business improves and encourages the big interests to again engage in constructive efforts.

Labor can only be deflated to a certain point, and further economies in production must be effected by combinations and amalgamations if home consumption is to be stimulated and foreign competition met.

Follow closely the news and reports of the big industries if you are interested in the securities they represent.

Read Redmond's Financial

NEWS

Copies Sent on Request

G. F. Redmond & Co.
Inc.

Howe Bldg. (Opp. Sun Bldg.), "At the Square," Lowell
Telephone, Lowell 6327

MAIN OFFICES
19 Congress St., Boston
25 Broad St., New York

Direct Private Wires to
NEW YORK CLEVELAND
DETROIT CHICAGO

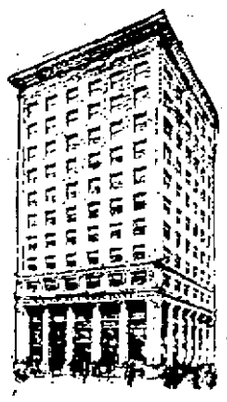

Generation Investments

City Central business property, properly developed and operated, is recognized by investment authorities to be basically the soundest of all investment fields.

It is characterized as a generation investment and has for years been favored by estates and trustees.

For over a quarter of a century the personnel of the City Central Corporation has specialized in the designing, financing, construction, operation and management of high-grade commercial and industrial building developments in the larger cities.

Bonds, Notes and Trust Shares in City Central Business Property in the Larger Cities Exclusively

City Central Corporation

National Union Bank Building
HEAD OF STATE STREET
Boston

IT WILL PAY YOU TO READ SUN CLASSIFIED ADS

Announcements

LOST AND FOUND 2

BILLFOLD lost containing chauffeur's license and tickets. Tel. 1459-W.

TIRE found. Owner can have by calling at 806 Thorndike st.

BROOCH PIN lost Thursday, either on E. Merrimack, High or Bartlett sts. Reward at 617 E. Merrimack st.

WASHING, polishing, cleaning cars. Seven days a week. All hours. 380 Middlesex st.

SUM OF MONEY lost Monday night between P. O. and Moore st., via Thorndike and South common. Reward. Write N-53, Sun Office.

SQUIRREL FUR NECKPIECE lost Saturday on electric car, between depot and Merrimack sq. Reward 79 Fourth st. or Tel. 2187-J.

Automobiles

AUTOMOBILES FOR SALE 10

1917 INDIAN MOTORCYCLE with side car, first class condition. Price reasonable, 17 Crowley st.

FORD ROADSTER BODY for sale $20. Perfect. Call 4271-M or 55 Fourth st.

7-PASS. CHANDLER in fine condition, privately owned, great power on the hills. Cheap for cash. Can be seen any evening after 6 at Belvidere garage.

OVERLAND TOURING CAR for sale, cheap. Inquire Richardson hotel.

SERVICE STATIONS 12

AUTO REPAIRING—All makes, guaranteed work, first class mechanics; cars washed. Fair Grounds Garage. Geo. Brooks, 1122 Gorham st. 3274-J.

AUTO REPAIRING, overhauling on all makes of cars. Prices right. Arthur Gervais, 26 Riverside st. Tel. 2285-W.

CYLINDER REGRINDING for all makes of pleasure cars and trucks. Piston and rings fitted. W. E. Roper, 23 Arch st. Tel. 4304.

AUTOMOBILE FOR HIRE 13

TWIN SIX PACKARD limousine for all occasions. Roche's Packard Auto Livery. Tel. 6356-R or 6356-W.

STORAGE BATTERIES 14

AUTO BATTERIES
Generator and Ignition Parts and Repairs
CONANT BATTERY SERVICE CO.
Exide Dealers
64 Church St. Phone 120

WESTINGHOUSE BATTERY SERVICE. Repairing and recharging. 398 Central st. Frank C. Slack. Tel. 1256.

GOULD DREADNAUGHT Battery Station. All makes repaired. J. J. Sullivan, 565 Middlesex st.

ELECTRICAL SERVICE 15

COTE-CODWREY ELECTRIC CO. Electric motors and garage service, rear of 11 Midland st. Tel. 3780.

AUTOMOBILE TOPS—COVERS 19

AUTO TOPS—New tops, tourings, $30; roadsters, $25; Gypsy back with bevel glass, $12. John P. Horner, 353 Westford st. Tel. 5293-M.

AUTOMOBILE PAINTING 20

PAINTERS, why scrape with knife or use sandpaper to remove Paint? Save all that hard labor. Use Klean Wash Paint and Varnish remover. Wash it off as you would mud. Sold by J. F. Hamel. Tel. 6123. Open every night until 8 o'clock. 61 Church st.

AUTOMOBILE INSURANCE 22

FIRE AND AUTO INSURANCE. Prompt adjustment. Arthur E. McDermott, 291 Broadway. Tel. 927.

GARAGES TO LET 29

INDIVIDUAL STALLS for automobiles, rent $5 month. Inquire 18 Fourth st.

MOVING AND TRUCKING 30

SAND AND LOAM for sale. Heavy trucking. E. F. Purcell & Sons. Tel. 1459-W.

WILLIAM ODDIE—75 Palmer street, local and long distance trucking. Our service and prices are right. Office Tel. 4629. Res. Tel. 6371-R.

PIANO AND FURNITURE MOVING—Packing and shipping, heavy machinery handled. Lowell Trucking Co. Tels. 2845-W and 1876.

M. J. FEENEY—Local and long distance piano and furniture moving, party work a specialty. 19 Kinsman st. Tel. 5475-W.

JOBBING AND EXPRESS—Small truck. Tel. 4966-J.

Business Service

STORAGE 31

LARGE STORAGE SPACE to rent, 99 Westford st. Tel. 6163-M.

STORAGE ROOMS—For furniture and pianos, $1.50 and $2 per month, also furniture and piano moving. O. F. Prentiss, 256 Bridge st. Tel. 126.

STORAGE FOR FURNITURE and pianos, large enough for two-horse load. M. A. Mahoney, 18 Fourth st.

ELECTRICIANS 33

ELECTRICAL CONTRACTOR—For reliable work. Call H. F. Quimby & Co., 102 Chestnut st. Tel. 382 or 1687.

OLD AND NEW HOUSE WIRING—All kinds of electrical repairs. William Geury, 265 Thorndike st. Tel. 3459-J.

CARPENTERS AND JOBBERS 34

CARPENTERING—Geo. W. Williams, contractor and builder; also repair work done. Residence, 634 Broadway. Tel. 1964-W.

CARPENTER AND JOBBER; also roofing. Prices reasonable. Charles Richards. Tel. 4732-M.

PLUMBING AND STEAMFITTING 35

PLUMBING AND HEATING—Thomas Keyes, 694 School st. Tel. 283-M.

BOURGEOIS BROS.—Steam, gas and water fittings. O. R. Bourgeois, Prop., 51 E. Merrimack st. Tel. 2718.

PAINTING AND PAPERING 36

GILLIGAN & COMPANY
Painting Contractors
PAPERING and KALSOMINING
130 Bowers St. Tel. Con.

PAPER HANGING and whitewashing, moderate prices. Tel. 4787-J. James Moran, 41 Pleasant st.

WHITEWASHING, jobbing. P. Garrigan, 9 Clark st. Tel. 3364-R.

WHITEWASHING, jobbing. P. Garrigan, 9 Clark st. Tel. 3364-R.

QUALITY HARDWARE and paint store. Hardware, paints and wall paper estimates cheerfully given. 320 Middlesex st. Tel. 2897. Branch store, 155 Chelmsford st. Tel. 6522.

ROOMS PAPERED, $3.00, painting and whitewashing. Tel. 453-M. Morris Villenauf, 258 Merrimack st.

W. A. BEAUREGARD—Painting in all its branches. Estimates given. 722 Moody st. Tel. 923.

STEEPLE WORK—Painting of flagpoles and smoke stacks. Harry Sorrenson, 105 Westford st. Tel. 3148-R.

ROOMS PAPERED—$2.75 and up, paper and labor included. Henry J. McCarthy, 841 Broadway. Tel. 5249-W.

ROOFING 38

CHIMNEY and slate roof repairing, smoky chimneys a specialty. J. M. Kelley, 191 Appleton st. Tel. 4711-M.

Business Service

ROOFING 38

TAYLOR ROOFING CO.
Agents for FLEXATILE SHINGLES.
"Do Not Curl, Look Like Slate."
We do Gravel Roofing, Screen Porches, Top Chimneys, do Cementing.
140 HUMPHREY ST. TEL. 949.

M. GEOFFROY—Contractor for shingle, slate, gravel and tar roofs. All kinds of sheet metal work. Roofer of 15 years' experience. 58 Alma st. Tel. connection.

ROOFING ASPHALT SHINGLES
Slate, Gravel, Tin, Roll Roofing and
EXPERT ROOF LEAK REPAIRING
Of all kinds. No job too large or too small. All work guaranteed. Estimates free.
KING, THE ROOFER
7 Leverett St. Phone 5969-W

STOVE REPAIRING 39

HAVE YOUR STOVE TRIMMINGS polished and nickel plated. Regan and Kirwin, 37 Shattuck st. Tel. 2657.

QUINN STOVE REPAIR CO., 140 Middlesex st., sell linings, grates and other parts to fit all stoves and ranges; work promptly attended to by expert repair men. Tel. 4170.

PIANO TUNING 40

J. KERSHAW—Pianos and organs tuned and repaired. 50 Humphrey st. Tel. 974-M.

UPHOLSTERING 44

UPHOLSTERER—All kinds of cushions made to order, parlor and living room sets made and repaired. Jos. A. Coray, 48 Coral st. Tel. 1969.

RUGS—We make old carpet into reversible rugs; carpets cleaned and repaired. Economy Rug Works. Tel. 855.

UPHOLSTERING—Furniture repairing. G. Gott, 384 Bridge st. Tel.

MISCELLANEOUS REPAIRING 45

CHIMNEYS SWEPT and repaired. Wm. Cloutier, successor to W. H. Limberg. Yard, 59 Fulton st. Tel. 6393.

Business Service

MEDICAL SERVICE 46

FREDERICK DUGDALE, M. D.
— Specialist —
SKIN, BLOOD AND NERVOUS DISEASES
RHEUMATISM, neuralgia, neuritis, lumbago, sciatica, rheumatoid, arthritis, gout, catarrh, epilepsy.
CANCER, TUMORS, Piles, Fistula and rectal diseases WITHOUT THE KNIFE.
EYE, ear, nose, throat, stomach.
Investigate methods of treatment.
LOWELL OFFICE, 97 CENTRAL ST.
Hours—Wed. and Sat. 2-4, 7-8.
Consultation Examination Advice
— FREE —

NURSES 48

KATHERIENE F. McKEON, trained nurse. Residential work only, 247 Appleton st. Tel. 4786-M.

Employment

HELP WANTED—FEMALE 50

SALESWOMEN wanted: Exclusive agency contract of genuine merit will be granted one woman in Lowell, one in Nashua and one in Lawrence. Splendid opportunity to establish high grade, permanent, direct-to-wearer business taking orders for attractive line of articles irresistible to girls and women. Not stockings or underwear. Appealing price range suits all tastes. Liberal commissions paid weekly. Residents of cities named who will work conscientiously are invited to call at Richardson hotel, Lowell, Friday afternoon only and ask for Mr. Stetson.

CHAMBERMAID wanted, 33 Tyler st.

YOUNG LADY wanted for candy store. Call 413 Broadway.

HELP WANTED—MALE 51

Slaters and Roofers
IN GENERAL WANTED
ARTHUR J. ROUX
147 MARKET ST.

YOUR OPPORTUNITY to be independent and prosperous. Become our special representative, sell goods in constant demand. Particulars free. The Bacorn company, Elmira, N. Y.

AGENTS wanted by large manufacturer, to sell advertised brand men's shirts direct to wearer. No capital or experience required. Free samples. Madison Mills, 505 Broadway, New York.

EARN $110 to $250 monthly, expenses paid, as railway traffic inspector. Position guaranteed after 3 months' spare time study or money refunded. Excellent opportunities. Write for free booklet. N-182, Stand. Business Training Inst., Buffalo, N. Y.

2 PAINTERS wanted at once. Apply A. Muskin, 127 Howard st.

COTTON RING SPINNERS wanted for out-of-town; fares advanced; no strike or labor trouble. Meet agent Monday, 5 to 7 p. m., at Middlesex Service Bureau, 169 Middlesex st.

SALESMEN wanted for Fairacres land sale. F. Sadlier, 131 Paige st., noon.

SITUATIONS WANTED 54

GENERAL WORK or cooking wanted by the day or hour. Can furnish good references. Write N-70, Sun Office.

MISCELLANEOUS

MRS. LOUISE DIONNE will resume remaking hand embroidered and beaded dresses at 159 Agawam st.

Financial

INVESTMENTS—STOCKS—BONDS

LEO DIAMOND
Pays the Highest Prices for Your
LIBERTY BONDS
ROOM 18
114 Central St. Strand Bldg.

MONEY TO LOAN on second mortgages on real estate. Apply Q-34, Sun Office.

Merchandise

ARTICLES FOR SALE 72

NATIONAL CASH REGISTER for sale. Rings 10 to $3.99, reasonable price. Peter's Bakery, 641 Merrimack st.

GAS RANGES—In perfect condition, as good as new, $15, $18 and $22. O. F. Prentiss, 356 Bridge st. Stovink 25c.

BAKER'S MILL REMNANT STORE—Moved to 212 Merrimack st.

TYPEWRITERS—New, rebuilt and second hand machines of all leading makes at reasonable prices. Our rental charges by the month are moderate. Prince's Arcade, 108 Merrimack st. to 56 Middle st.

MUSICAL INSTRUMENTS 80

UPRIGHT PIANOS—Bargains in slightly used, standard makes, best values at Hounsell's, 704 Bridge st.

UPRIGHT PIANO in good condition for sale, $85; also upright piano for $75 and Victrola, at 704 Bridge st.

SPECIALS AT THE STORES 82

ICE CREAM, soda, candy, tobacco. A. Olszanski, 110 Lakeview ave.

MOTHERS—Bring that boy of yours to Bachelder's and let him see the new Crown Bicycle, the velocipede with the safety coaster and brake. Bachelder's Post Office ave.

PANAMAS and hats of all kinds reblocked. E. H. Severy, 133 Middle st. Tel. 2100.

RAZORS 84

JEFFERENT—Big Jur expert ever hone your old style razor? He produces an edge that makes shaving a pleasure. Howard, 137 Central st.

MISCELLANEOUS—TO LET 88

SUITS of all kinds to let. Tailor, 24 Middle st.

GARDENS ploughed and harrowed; also loam for sale, 72 Inland st. Tel. 2320.

MISCELLANEOUS

LOWELL FURNITURE SHOP re-upholsters and repolishes all kinds of furniture; will make your furniture look like new. Call us for an estimate. Tel. 6012, 5 Lincoln sq.

TROUT FISHING—Do you want to go trout fishing where you can get your legal limit every day? If so, write to Maurice W. Roderick, R.F.D., No. 3, Phillips, Me. Parties of more than four cannot be taken care of. Rates $4.50 per day including guide.

1-HORSE DUPMCART wanted; must be in good condition, 793 Chelmsford st.

Rooms—Board

ROOMS FOR HOUSEKEEPING 91

FURNISHED HOME in Highlands to let; rent reasonable; adults only. Tel. 168-M.

FURNISHED ROOMS to let and rooms for light housekeeping, 33 Tyler st.

ROOMS to let, low rent, $1, $1.50, $2 week, cook stove, gas, 512½ Central street.

BOARDING HOUSE now open at 20 Franklin court. Meals by day or week.

ROOMS to let, 76 Royal st.

FURNISHED ROOMS to let at 292 Middlesex st, new and all up to date. A few minutes' walk to the depot.

TABLE BOARD at 250 High st, beginning Monday, June 5.

FURNISHED ROOMS to let with bath. Under new management, 67 Lawrence st.

FURNISHED ROOMS to let in private family. All conveniences, 10 minutes from centre of city. Call 111 Fort Hill ave. or phone 4515-M.

SUMMER RESORTS 93

HARDING COTTAGE to let at Hampton beach, 8 rooms, fireplace, electricity, running water, large piazza, situated on G st. near Casino. Apply at Harding cottage or J. F. M., 11 Providence st., Lawrence, Mass.

4-ROOM CAMP to let, furnished, at Mountain Rock. Sypher's corner. Mrs. Sypher.

DOUBLE HOUSE on ocean front, Hampton beach, for sale, 18 rooms, all furnished, electric lights and gas, garage for four machines. Price $4300, quick sale. Will take back a liberal mortgage. Immediate occupancy. John McMenamin, 23 Palmer st. Tel. 2018.

HAMPTON BEACH, a number of cottages from $1200 up. John McMenamin, 23 Palmer st. Tel. 2018.

Real Estate For Rent

APARTMENTS—TENEMENTS 94

2 TENEMENTS to let, 5 rooms each, 5 Watson ave. Apply on premises.

4-ROOM TENEMENT to let to small family, convenient to Cartridge shop, rent $2.50. Apply 48 West Fifth st.

6-ROOM TENEMENT to let, all improvements, electricity. Tel. 5532, 33 Ware st.

NICE SUNNY TENEMENT of 5 rooms to let, pantry, bath, hot and cold water, nice location. Write N-54, Sun Office.

5-ROOM TENEMENT to let, bath, at 193 E. Merrimack st. Call 69 High st.

7-ROOM TENEMENT to let. Hosford sq., hot and cold water. Apply 7 Mill st.

7-ROOM FLAT to let in Belvidere. All modern conveniences. Write I-20, Sun Office.

6-ROOM COTTAGE to let, bath, hot and cold water, 211 Hale st. Apply 209 Hale st.

Real Estate For Rent

TENEMENTS—APARTMENTS 94

STRICTLY MODERN COTTAGE to let or for sale, 5 rooms, bath, hot and cold water. Upper Lakeview ave. district. Apply 276 Westford st. Tel. 1072.

TO SMALL FAMILIES, to let two sunny, 5-room tenements, upper Lakeview ave. district, near car barns. Apply 276 Westford st. Tel. 1072.

6-ROOM FLAT, modern improvements, 54 Middlesex st. Inquire 151 Central st.

5 AND 6-ROOM TENEMENTS to let, bath, hot and cold water. Apply 233 Chelmsford st.

Real Estate For Sale

HOUSES FOR SALE 101

NEAR HILDRETH ST.—For sale, good 6-room house and barn, $2800, and 9 rooms, modern, $3300. Tel. 6043-M.

FOR SALE OR TO RENT—A complete garage, capacity 35 to 40 machines. Reasonable price either way. Reason for disposing of same, party leaving city. For further information inquire at 464 Adams st.

10-ROOM HOUSE for sale, 31,000 ft. of land, fruit trees, steam heat, 3-car garage, 63 Varnum ave.

TWO HOUSES for sale in South st., 3 and 4 tenements each, large yard, nice place, good income, $1362.90. Quick sale. Price only $7000. Agency, E. A. Norkunos Co., 225 Gorham st.

8-ROOM HOUSE for sale, near Tewksbury Centre, all square rooms, furnace heat, 1¾ acres land, poultry house, 5 minutes walk to car line. Now is your opportunity to buy a good house not long built. Quick sale price only $3400. Easy terms. D. F. Leary, Hildreth bldg.

CENTRALVILLE—2-tenement house near Lilley ave, 4 and 5 rooms, in perfect condition inside and out. Price $3300. Easy terms. Tel. 3797.

7-ROOM HOUSE for sale near Inland st, bath, hot and cold water, large veranda, easy terms. Price $3600. D. F. Leary, Hildreth Bldg.

COTTAGE for sale, strictly modern, 5 rooms and bath, hot and cold water, 2 large piazzas, 34 Brookside st., Dracut Navy Yard. Apply 276 Westford st.

BUSINESS PROPERTY 103

VARIETY STORE for sale, ill health reason for selling. Write 1-19, Sun Office.

NOVELTY STORE for sale, doing good business, 20 years established. Write B-90, Sun Office.

Classified Display

Special Prices on
WALL PAPER
To Contractors, Builders and large Property Owners. Lowest Boston prices on dependable papers. Also 100 bargains offered every day. Retail and wholesale
Wall Paper Shop
The Bon Marché
DRY GOODS CO

NEAR SCHOOL ST.—Two-family, 6 rooms, toilet, gas, one rent pays expenses. Good chance for family of moderate means..... $3100
THREE-TENEMENT, 4 rooms, open plumbing, electric lights, rents $624 ..... $4500
NEAR FOSTER ST.—Good 2-family house, 6-9 rooms, open plumbing, good barn, garage 4 cars, fine repair. Income $900. Price.... $6500
BUSINESS SECTION—Splendid brick building, tenements and stores, rent $2000 ..... $17,500
Properties All Kinds, All Sections. Insurance All Forms
M. J. SHARKEY
219 Central St. Phone 2687

Legal Notices

Commonwealth of Massachusetts—Middlesex, ss. Probate Court.

To the heirs-at-law, next of kin, creditors, and all other persons interested in the estate of Mary Fitzgerald, late of Lowell, in said County, deceased, intestate.

Whereas, a petition has been presented to said Court to grant a letter of administration on the estate of said deceased to Patrick F. Fitzgerald and Thomas A. Fitzgerald of Lowell, in the County of Middlesex, without giving a surety on their bond.

You are hereby cited to appear at a Probate Court to be held at Cambridge, in said County of Middlesex, on the second day of June, A. D., 1922, at nine o'clock in the forenoon, to show cause, if any you have, why the same should not be granted.

And the petitioners are hereby directed to give public notice thereof, by publishing this citation once in each week, for three successive weeks, in The Lowell Sun, a newspaper published in Lowell, the last publication to be one day, at least, before said Court.

Witness, George F. Lawton, Esquire, First Judge of said Court, this fifteenth day of May, in the year one thousand nine hundred and twenty-two.

F. M. ESTY, Register.

James E. O'Donnell, Atty.

m17-24-31

WALTER E. GUYETTE, Auctioneer
53 CENTRAL ST. Telephone 2415

Adventures of the Twins

TRIP TO THE MOON

FINALLY THE TWINS, EACH HOLDING THE MAGICAL MUSHROOM BY AN ARM, GOT SO CLOSE TO THE MOON THAT I LOOKED AS BIG AS A HOUSE.

Well Nancy and Nick finally got started on their trip to the moon. The magic Green Shoes whisked them off up through the air over tree-tops and hills and mountains, past clouds and stars and comets, until finally they were so high that the earth itself looked almost like another star below them. Or rather it looked like another round moon.

Now I'm going to tell you a funny thing, my dears. When you're on the earth you look up at the moon, or over at it, depending upon where it is. And when you're on the moon you look up at the earth, or over at it, or down at it, depending on where it is. It's a sort of a game of hide and seek that the earth and the moon play, bobbing about the way they do, and that is the reason that sometimes the moon looks little like a sickle and sometimes like a silver dollar. Because the earth gets in the moon's way and cuts off part of its light.

It's as easy to understand as income tax, my deary, and something that neither you nor I need to bother about. But I just wanted to tell you that, although we can only see a weenty slice of the moon sometimes, it really is all there all the time.

Otherwise I'm afraid Mr. Peerabout, the Man-in-the-Moon, would miss his footing and fall off.

Finally the Twins, each holding the Magical Mushroom by the arm, got so close to the moon that it looked as big as a house. Closer and closer they came until it looked as big as a mountain, and finally they were so near that they couldn't see all of it at once.

"Oooooo!" shivered Nancy, "I'm cold. I wish I'd brought my coat."

"So do I," remarked Nick.

"Oh, a little magic will fix that up," comforted the Mushroom. "Mr. Peerabout will sprinkle you with some of his star-dust powder and you'll soon be as warm as flap-jacks. Why, here we are!"

(To Be Continued)

(Copyright, 1922, The Lowell Sun.)

TORCH USED IN CHICAGO WAR

When the Chicago police began their activities against a group of trade union leaders who were accused of waging a campaign of terrorism in the city, the threat was made that incendiarism would be resorted to unless the arrested men were released immediately. This threat was made good. The torch was applied first to a nearly completed $500,000 apartment building of 75 suites, on Sheridan road, the best residence section. The accompanying picture shows the structure after the fire, which caused $100,000 damage. Neighbors had been warned previously to vacate their homes. Pictured also is Mrs. Margaret Miller, wife of John Miller, one of the arrested men. Miller is accused of driving the car from which two policemen were shot to death, and it was in his wife's home that the plotters are said to have met.

COFFEE HOUSE LICENSE REVOKED

The license commission, at a meeting last night, revoked the permit of Harry Dennis, who conducts a coffee house at 66 Jefferson street. Complaint was made by officers of the force that the place had been kept open after 12 o'clock and that a great deal of noise was made there as late as 2 o'clock.

More than two-thirds of the people in India are Hindus.

P. J. Gralton Real Estate General Insurance
Phone 5810
417 Fairburn Bldg.-Lowell

TRY A SUN CLASSIFIED AD

Legal Notices

Commonwealth of Massachusetts—Middlesex, ss. Probate Court.

To all persons interested in the estate of Louis Toupin, late of Lowell, in said County, deceased:

Whereas, Edward A. Toupin, the administrator of the estate of said deceased, has presented for allowance, the account of his administration upon the estate of said deceased:

You are hereby cited to appear at a Probate Court, to be held at Cambridge, in said County, on the first day of June, A. D., 1922, at nine o'clock in the forenoon, to show cause, if any you have, why the same should not be allowed.

And said administrator is ordered to serve this citation by delivering a copy thereof to all persons interested in the estate fourteen days at least before said Court, or by publishing the same once in each week, for three successive weeks in The Lowell Sun, a newspaper published in Lowell, the last publication to be one day at least before said Court, and by mailing, post-paid, a copy of this citation to all known persons interested in the estate seven days at least before said Court.

Witness, George F. Lawton, Esquire, First Judge of said Court, this sixteenth day of May, in the year one thousand nine hundred and twenty-two.

F. M. ESTY, Register.

m18-24-31

Commonwealth of Massachusetts—Middlesex, ss. Probate Court.

To the heirs-at-law, next of kin and all other persons interested in the estate of Elizabeth L. Hickey, late of Lowell, in said County, deceased:

Whereas, a certain instrument purporting to be the last will and testament of said deceased has been presented to said Court for Probate, by Joseph Hickey, who prays that letters testamentary may be issued to him, the executor therein named, without giving a surety on his official bond.

You are hereby cited to appear at a Probate Court, to be held at Cambridge in said County of Middlesex, on the sixth day of June, A. D., 1922, at nine o'clock in the forenoon, to show cause, if any you have, why the same should not be granted.

And said petitioner is hereby directed to give public notice thereof, by publishing this citation once in each week, for three successive weeks, in The Lowell Sun, a newspaper published in Lowell, the last publication to be one day, at least, before said Court, and by mailing post-paid, or delivering a copy of this citation to all known persons interested in the estate, seven days at least before said Court.

Witness, George F. Lawton, Esquire, First Judge of said Court, this twenty-second day of May in the year one thousand nine hundred and twenty-two.

F. M. ESTY, Register.

Jas. E. O'Donnell, Atty.

m24-31 j6

For Memorial Day
BEAUTIFUL LILIES OF THE VALLEY
Tel. 3022-M. Call at 710 Stevens st.
Misses M. and C. Bunce

CAMP AT LONG POND!
Here is a bargain. Price..... $385
Camp furnished, 50 feet on water front, 8000 feet of land. Take it quick—it won't last long.
JOHN P. KILLEEN
230 Fayette St. Phone 2007-W

THE NUT BROTHERS
(Ches and Wal)

DOINGS OF THE DUFFS

TRAINS TO AND FROM BOSTON

Southern Division — To Boston / Fr. Boston

Lve.	Arr.	Lve.	Arr.
5.00	8.40	2.30	5.10
5.23	7.28	6.00	7.08
5.44	7.50	7.25	8.37
b6.00	7.50	b6.15	9.20
7.13	8.03	9.00	9.59
7.56	8.57	9.30	10.03
8.01	9.43	12.30	1.11
10.00	11.00	h1.05	2.06
12.07	1.01	2.50	3.41
12.15	1.00	4.00	4.43
1.50	2.30	4.05	5.14
2.45	3.48	5.00	5.43
b3.30	4.15	b5.21	6.47
4.00	4.48	5.30	6.35
4.13	5.28	5.50	7.17
5.05	6.40	6.14	7.28
b5.05	7.20	8.00	8.41
7.27	8.10	8.25	9.11
9.32	10.05	10.30	11.40
10.45	11.45	11.25	12.40

Portland Division — To Boston / Fr. Boston

Lve.	Arr.	Lve.	Arr.
6.35	7.30	x5.05	5.50
10.54	12.10	10.35	11.20
5.14	pm6.36	3.20	4.40
7.13	8.25	4.14	5.15
10.20	11.30	6.35	8.15
		9.00	11.15

Sunday Trains — Portland Division

Lve.	Arr.	Lve.	Arr.
12.07	1.20	3.20	4.40
3.56	4.56	5.15	6.40
5.26	7.10	8.40	9.20
8.35	10.00		

Sunday Trains — Southern Division

Lve.	Arr.	Lve.	Arr.
8.04	7.30	3.40	5.20
7.15	8.20	h4.00	h5.20
8.30	9.40	11.30	12.40
8.13	10.15	1.00	2.44
h9.30	11.15	6.30	8.34
2.00	3.20	7.30	8.20
3.00	4.00	8.00	8.45
7.37	8.10	8.00	8.15
8.00	8.50	9.00	10.20
10.00	11.00	9.00	10.20

h via Bedford; x via Winnington Jct.
b Not holidays, h Sat. only.

THE SUN IS ON SALE AT THE NORTH STATION, BOSTON

WILL DO OWN ASPHALTIC WORK

No Contract for Asphaltic Road Work Will Be Let By City

Public Service Board Settles Question Involving Many Perplexing Connections

If the city does any asphaltic road work this summer, it will do it with its own men after hiring the necessary mixing machinery for the purpose. In other words, no contract will be let for the work.

This decision was reached late yesterday, following a meeting of the board of public service and a conference with Mayor George H. Brown and it settled a question that has had many perplexing connections during the past six weeks, including a petition filed in the superior court by the Framingham Construction Co., seeking an injunction to restrain the city purchasing agent from opening a second set of bids on sheet asphalt and asphaltic concrete.

Two sets of bids were opened, however, with the Plant Engineering Co. of Boston, submitting the lowest proposal the second time. This brought up other conflicting circumstances and resulted in a number of board meetings at which attempts were made to arrive at a decision. Finally, the board recommended to the mayor that the contract be awarded to the Thomas & Murphy Co., second low bidder on both occasions.

This recommendation was rejected by His Honor yesterday, when he forwarded a letter to the board, alleging that he had proof of the inability of that concern to do satisfactory road work in some instances. The mayor favored the Plant Co.

The board, however, decided to have nothing to do with the Plant Co., claiming that it was a brand new concern and had no credentials of work to offer as proof of its ability to do a good job for Lowell.

The outcome of the entire controversy is that all bids now have been rejected and the city will do its own asphalt work, with the aid of a hired mixer.

WOOD AND FAMILY SAFE

Yacht Caught in Typhoon and Missing 36 Hours, is Located

MANILA, May 24.—(By Associated Press) — Major General Leonard Wood, governor-general of the Philippines, is safe, after being missing 36 hours in the yacht Apo, following a typhoon, according to word received here early today. The yacht was reported to have taken refuge on an island near Mindora, where the governor accompanied by his wife and daughter, had gone Saturday on an inspection tour.

Since the typhoon keen anxiety has been felt for the safety of Gen. Wood and his family. The Apo is a small yacht and vessels generally in the vicinity of the island of Mindora were driven helplessly before the storm. For two days efforts to reach the Apo were unavailing.

LOWELL PEOPLE WILL ATTEND ORDINATION

Many Lowell people will attend the ordination ceremonies which will be conducted in the Cathedral of the Holy Cross, Boston, tomorrow. Joseph J. Keenan, brother of Rev. Francis L. Keenan of St. Patrick's church, this city, is among the large class which will be ordained by His Eminence, William Cardinal O'Connell. The exercises will start at 9 o'clock. Father Keenan will celebrate his first solemn high mass at St. Patrick's church next Sunday at 11 o'clock. The new priest is a graduate of Boston college, class of 1917, and took up his theological studies at St. John's Seminary, Brighton. He has a sister a nun, Sr. Angela Elizabeth, S.N.D., stationed at St. Augustine's convent, So. Boston, and another, a sister of St. Joseph, a teacher in the Cathedral high school, Springfield; both of whom will be present at the mass here on Sunday.

STEEPLE JACK PAINTS SUN FLAG POLE

William T. Henrick, of Lawrence, a well-known steeple-jack who has done a great deal of work in this city, is now engaged in painting the flag pole on The Sun building. Although this is about the highest point in the city, Mr. Henrick takes it as a matter of course, and is as much at home as if he were on a staging six feet from the ground. With hardly a breath of wind today his task is made very simple, according to his standards of simplicity, but with the breeze which generally prevails at that altitude he would ordinarily find his perch much less stable.

Tobacco growing in Canada has made great progress in the last few years.

MERRIMACK PARK
WED-NITE
Concert and Vaudeville Features
Introducing Those Popular Specialty Dancers,
ROGERS and SPENCE
In Their Latest Success,
"ADAGGIE"
Come and see our new drummer—He's great— and our wonderful new dance floor.
Check Dancing

THEIR LAST ROLL CALL

Death Has Claimed Twenty-six Civil War Veterans in Year

Twenty-six veterans of the Civil war have been mustered out since last Memorial day, according to the records as kept by Frank B. Flanders, agent for the care of the soldiers' and sailors' graves. They were all residents of this city, or were credited to this city, for their services.

Franklin W. Briggs, Co. A, 2d Mass. Inft., died June 2, 1921.
John Douglass, Co. D, 6th Mass. Inft., died June 5, 1921.
William T. Estabrook, Co. C, 1st Mass. Inft., died July 12, 1921.
William S. McCrocken, Co. G., 19th Mass. Inft., died July 18, 1921.
Thomas O'Brien, U. S. navy, died Aug. 5, 1921.
Augustus V. Hovey, Co. G, 33d Mass. Inft., died Sept. 2, 1921.
Coleman Clark, Co. B 11th Mass. Inft., died Sept. 4, 1921.
Martin Larney, U. S. navy, died Sept. 30, 1921.
Richard Cottell, Co. G, 2d Mass. heavy artillery, died Oct. 3, 1921.
James R. Bean, Co. B, 29th Maine Inft. died Nov. 1, 1921.
Martin Muirin, 7th Mass. Battery L.A., died Nov. 10, 1921.
Albert T. L. Davis, Co. A, 6th Mass. Inft., died Dec. 8, 1921.
Jacob R. Smith, Co. C, 30th Maine Inft., died Dec. 20, 1921.
George W. Perrin, Co. A, 32d Mass. Inft. and U. S. navy, died Dec. 21, 1921.
William M. T. Flanders, Co. C, 16th Mass. Inft., died Jan. 17, 1922.
William H. S. Clogston, Co. F, 2d Mass. heavy artillery, died Jan. 21, 1922.
John Harrington, Co. B, 30th Mass. Inft., died Jan. 24, 1922.
Jarvis M. Segar, Co. F, 23d Maine Inft., died Feb. 13th, 1922.
George E. Hayes, Co. F, 2d Mass. Inft., died Feb. 26th, 1922.
John T. White, Co. I, 34th Mass. Inft., died March 1, 1922.
Charles H. Eaton, Co. E, 6th Mass. Inft., died March 3, 1922.
Warren Gilman, Co. D, 12th Vermont Inft. and Co. F, 25th N. Y. Cav., died April 10, 1922.
Philip Riley, Co. H, 6th Mass. Inft., died April 15, 1922.
Thomas O. Regan, Co. A, 9th Vermont Inft., died May 21, 1922.
John Devlin, 13th Mass. Battery, L.A., died May 22, 1922.

There have also been two veterans buried in this city that were not residents, nor were they credited to this city on her quota—Thomas Myers, Cos. I and M, 2d N. Y. Cav., died Sept. 6, 1921, at the Soldiers' home in Bath, N. Y. Herbert F. Johnson, Co. H, 27th Mass. Inft., died April 23, 1922, at Soldiers' home, Chelsea, Mass.

Mr. Flanders says there are a great many unmarked graves that need a head stone to permanently mark them, especially in the Catholic cemetery, and if the relatives of these dead Civil war veterans will send him their names, company and regiment and date of death, he will order the head stones and have them set up, or they can leave their request with the superintendent, if it will be more convenient for them. The G.A.R. would like to see every comrade's grave suitably marked and a record made of them before the last one of us is mustered out.

NO INCREASE IN PRICE OF MILK

In accordance with the custom of local milk dealers and producers in cases where the question of milk prices arise, a joint meeting was held in chamber of commerce headquarters last night to settle on the price for June.

After much consideraton, which revealed the fact that the supply of milk is pouring into Lowell in sufficient quantity to meet all demands easily, it was decided to allow the present prices to prevail throughout June. It is possible that a shortage may arise by July, when measures will be taken to attend to the matter, probably by an increase in price.

DEATHS

CHAPUT—Joseph Chaput died yesterday at the Lowell Isolation hospital, aged 43 years. He had been a resident of Lowell for nearly 40 years. He leaves his wife, Pamelia Chaput; his father, Francois Chaput; one sister, Mrs. Ottilia Caisse, and four brothers, Francois of Canada, Jeremie, Hidego and Adolph Chaput. The body was removed today to his home, 318 Moody street, by Undertaker Joseph Albert.

PESTANA—Mrs. Maria A. Pestana died yesterday at her home, 11 Prince street. She is survived by three daughters, Mrs. Matilda Ferreira, Miss Hilda Pestana and Mrs. Conceeana Fratus, and three sons, Manuel, Louis and John Pestana.

BEAUSOLEIL—Lucien Beausoleil, an old resident of this city, died this morning at his home, 179 Perkins street, aged 62 years. He leaves his wife, Sophie; a daughter, Miss Eva Beausoleil; a son, Alfred; two sisters, Mrs. Joseph Lizotte of this city, and Mrs. Antoine Tremblay of Canada; a brother, Alme Beausoleil of this city.

HEBERT—Jeanne Lucille, aged 5 years, 4 months and 11 days, infant daughter of Henry and Bernadette Hebert, died this morning at the home of her parents, on old Tyngsboro road, Chelmsford.

Steel tempered in phenol has more elasticity and hardness than when it has been tempered in water.

AFTER ONE VISIT
here you will never dread going to the dentist again. We do expert work, skilfully and carefully.
We have an up-to-date equipment and every facility that aids us in doing practically painless work. Try us for
SATISFACTORY DENTISTRY
DR. A. L. PERRAULT
DENTIST
253 Central Street
Successor to Dr. Laurin—Nap-a-mint

THE OLD HOME TOWN

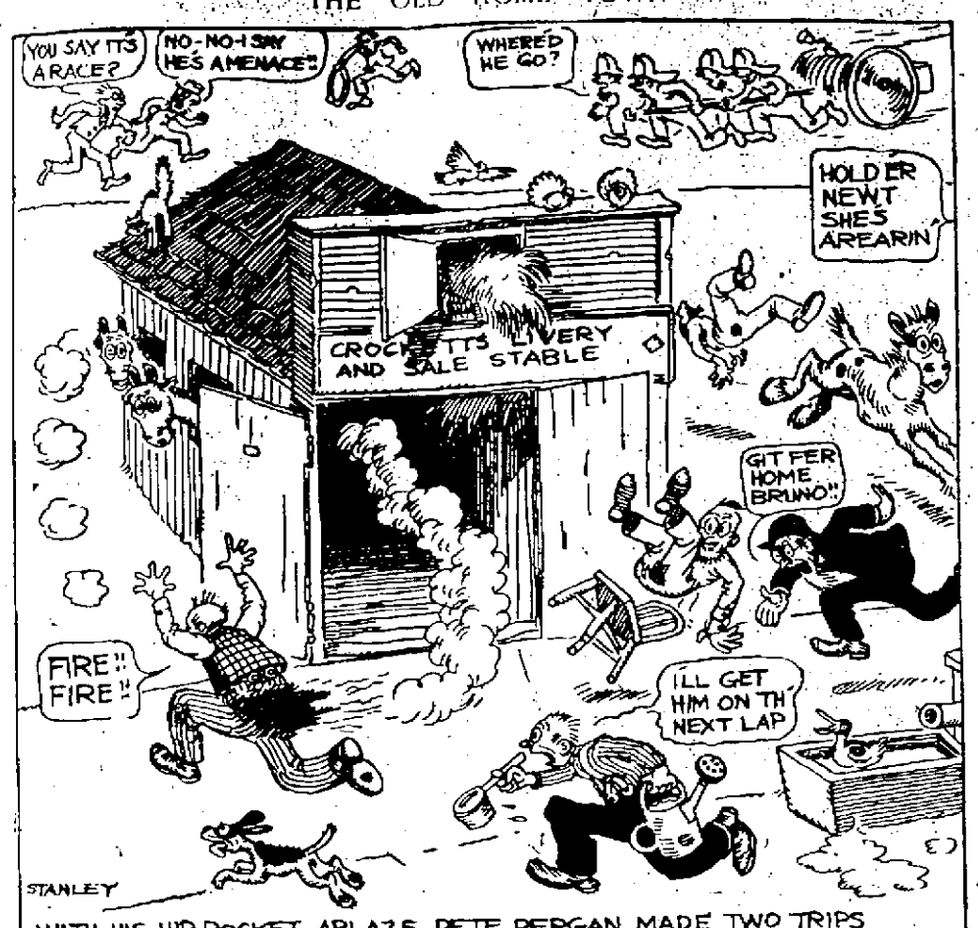

WITH HIS HIP POCKET ABLAZE PETE PERGAN MADE TWO TRIPS THROUGH THE LIVERY STABLE BEFORE THE FIRE DEPARTMENT COULD CATCH UP WITH HIM

FUNERALS

PELKY—The funeral of William Pelky, son of Joseph and Marion (Landry) Pelky, took place yesterday afternoon from the home of his parents, 463 Varnum avenue. Burial was in St. Joseph's cemetery under the direction of Undertaker Joseph Albert.

NTOULAMIS—The funeral of George Ntoulamis, infant son of Stavros and Theothoren Ntoulamis, took place yesterday afternoon from the rooms of Undertakers Napoleon Bilodeau & Son. Services were held at Holy Trinity church. Burial took place in the Edson cemetery, where Rev. Nicholas Menides read the committal service.

FERGUSON—The funeral of Thomas Ferguson was held from his home in Allenstown, N. H., May 18. The officiating clergyman was Rev. George W. Farmer, pastor of the Methodist Episcopal church, of which Mr. Ferguson was an attendant. Many of his mill associates, neighbors, Jewell lodge, A.F. and A.M., Royal Arch chapter of this town and members of Mt. Horeb commandery of Concord were present. The bearers were John Lynch, James Jackson, Harry B. Chase, Martin Dayton, Joseph Perry and John McDonough. The body was taken to Lowell for burial in the family lot at Westlawn cemetery. The committal service was performed by Ancient York lodge of Masons.

DEVLIN—The funeral of John Devlin took place this morning at 8.30 o'clock from the funeral chambers of Undertakers Higgins Bros. and proceeded to the Immaculate Conception church where at 9 o'clock a funeral high mass was celebrated by the Rev. Owen P. McQuaid, O.M.I. The choir rendered the Gregorian chant. Solos were rendered during the mass by Mrs. Hugh Walker and Mr. Charles P. Smith, assisted by the choir. Mrs. Hugh Walker presided at the organ. There were several beautiful floral tributes and numerous spiritual bouquets from friends and relatives. There was a delegation from Post 42, G.A.R., consisting of Messrs. Arthur McQuade, William Brennan, Thomas Crowley, Dudley Page and James McLaughlin. The casket was borne by the following bearers, members of Camp 76, Sons of Veterans: Messrs. Frank B. Bartlett, Eugene E. Stoughton, Charles H. Foster and Frank Schermerhorn. The burial took place in the family lot in St. Patrick's cemetery, the committal prayers being read at the grave by the Rev. Owen P. McQuaid, O.M.I. The funeral was largely attended and under the direction of Undertakers Higgins Bros.

WILL INCREASE MAIL DELIVERIES

Postmaster Xavier A. Delisle has arranged a plan whereby the following streets will receive three mail deliveries daily instead of two as heretofore: East Merrimack street from the square to High street; Church street to the bridge; Back Central to a point beyond the Opera House. A revision of certain routes permits this change and as these streets are considered business streets, the postmaster believed them entitled to the additional delivery. The new plan became effective this morning.

CARD OF THANKS

We wish to thank all those who by acts of kindness, flowers and other expressions of sympathy help us to bear our sorrow in the loss of our loved one, Harold W. Keene.

MARY J. KEENE and Children.
CALVIN B. KEENE and Family.

FAIRBURN'S for food

Fresh Western Chicken	Halibut, lb., 19c
Whipped Cream	Prune Pie 25c
Genuine Spring Tender	Lamb Chops 35c
"Reliable" for Shortcakes	Flour, pkg. 15c
Fresh Home-made Tomato	Sausage, lb., 15c
Fresh Cut-up	Veal, lb., 10c
Fresh Cut	Lettuce, head, 5c

EUCHARISTIC CONGRESS

10,000 Delegates From All Parts of World in Rome for Conference

ROME, May 24.—(By the Associated Press) Ten thousand delegates from all parts of the world gathered in the outside Court of Belvedere at the Vatican today for the opening of the 26th International Eucharistic congress.

The program of the conference, which will continue until next Monday, provides for a number of notable features, including another papal benediction from the outside logia of St. Peter's, a pontifical procession with the most Holy Sacrament from St. John Lateran to St. Peter's and a communion service at the Coliseum.

A nocturnal watch is to take place Friday night in the presence of Pope Pius, and after midnight the Holy Father will celebrate Mass on the papal altar of St. Peter's. Solemn adorations will take place in several of the more important Basilicas.

WOMAN INJURED IN RUNAWAY ACCIDENT

The junction of Hall and Aiken streets, commonly referred to as the most dangerous corner in this city, was the scene of another bad accident yesterday afternoon when a horse collided with an automobile. One woman was injured in the crash, the horse was badly cut up and the automobile was damaged to such an extent that it had to be towed to a garage for repairs.

The runaway occurred on the Centralville side of the Aiken street bridge, when a horse hitched to a light wagon, started at breakneck speed across the bridge towards the city. He narrowly escaped colliding with automobiles and other vehicles. When he reached the junction of Hall street he swung to the right and just then an automobile owned and operated by Elzear Leduc, furniture dealer in Lakeview ave., came into sight. The horse managed to get by the auto and after turning into Aiken street, was brought to a stop.

The automobile driven by Leduc swung into Aiken street towards Centralville and just then another rig, owned by Wilfred Moreau, the Aiken street grocer and containing three men, who were in pursuit of the runaway horse, came around the corner and the horse collided forcibly with the radiator of the automobile. Mrs. Leduc, who was riding with her husband, was thrown out of the machine and sustained painful injuries to her arm. The horse was badly cut about the head and legs. The radiator of the auto was badly crushed, while one of the mudguards was smashed. The only damage to the wagon was a broken shaft. The name of the owner of the runaway horse, which was mainly responsible for the accident, could not be learned.

SUN BREVITIES

Best printing, Tobin's, Associate bldg. Buy De Lorme's hats, $3 up.

Fire and liability insurance. Daniel J. O'Brien, Wyman's Exchange.

Wire frames for lamps and telephones. Electric shop, 62 Central st.

Mrs. P. Frank Locke, 310 Pine street, announces the engagement of her eldest daughter, Miss Jane Elizabeth, to Mr. G. A. Shurtleffe.

The B. F. Butler Women's Relief corps will meet in Memorial hall tonight at 8 o'clock, to make arrangements for the May 30 exercises.

Mr. William Davidson on the eve of his departure for Scotland, wishes his fellow workers and friends to accept his sincere thanks for their very thoughtful gift and good wishes.

Edward Everett Adams, in some of his original poems, and a special feature, the explanation of the naming of Chocorua mountain, afforded splendid entertainment for the Education club of the Y.W.C.A. yesterday afternoon. There will be no meeting next week, as the holiday comes on the regular meeting day, and the club will meet again on June 6, when there will be an observance of June tea day.

Mrs. Isidore Cognac of 24 White street, was agreeably surprised last evening when her children and a few friends called at her home to congratulate her on her birthday anniversary. The guests showered their hostess with appropriate gifts and a very pleasant evening followed. Musical and literary numbers were given and a buffet luncheon was served.

MEN'S CLUB ENTERTAINS

Grace Church Organization Presents Masonic Choir to Capacity Audience

The Men's club of the Grace church brought an active season to a close last evening with a meeting, followed by an entertainment, that marked the peak of achievement in the club's history.

President Ora W. Hardy, re-elected to the office again last night, by the way, presented the Lowell Masonic choir, with Mrs. Ralph Sheppard, violinist; Alice Livingston Gage, reader, and Mrs. R. S. Robertson, soprano, as contributing artists.

At 6.30 o'clock the dining rooms of the parish house were filled to overflowing with club members only and the fact that 209 boiled lobsters were served attests to the size of the gathering.

The annual business meeting followed, at which the following officers were elected by the casting of one ballot, after a nominating committee had made its report:

President, Ora W. Hardy; vice president, Dr. Herbert E. Davis; secretary, R. S. Robertson; treasurer, Dr. G. Forrest Martin; executive committee, Leon W. Richardson, Frank A. Proctor, H. D. Smith, Dr. Roger W. Gage, Dr. E. A. Kent, and Norman B. Reed.

The report of Dr. Martin as treasurer was most optimistic and showed that the season just ended was most successful from a financial standpoint, although the social activities of the organization have kept abreast of the demands of the times. Fully $3000 was expended, but the club faces another year, to begin in October, with a bank balance.

A committee composed of Alanson Gray, George Randall and William G. Spence was appointed to revise the by-laws of the club and to make a report prior to the October meeting. President Hardy took the opportunity to express his appreciation of the hearty co-operation accorded him by the members of the club in his efforts to promote its welfare and add to his strength in the community.

The Grace church club long ago ceased to be a local organization in the sense of the word, that it confines its activities to the church of which it is a part. It has grown to become a real neighborhood and community organization and as such gathers unto itself men from all sections of the city, coming from all walks of life.

So, it was not surprising that the church auditorium should be filled to capacity when the entertainment program began at 8 o'clock.

The Masonic choir has been under the direction of Albert Edmund Brown for the past three months and during this preparation period, it has developed into a flexible, yet solid assembly of voices. It is capabil of doing many fine things and the program given last night surely was one that demanded and received instant appreciation on the part of the audience. The length of the program did not allow for encore numbers, but that is the only reason why none was given. The audience grew most insistent at times, but time simply was a barrier.

Adding materially to the joy of the program were the selections of Mrs. Robertson an dMrs. Sheppard, while a group of readings by Mrs. Gage were greatly enjoyed.

The program in full ran as follows:

Viking's Song .....Coleridge-Taylor
Maid of the Valley.....Herbeck
In Picardie ..... Osgood
The Choir

GROUP FOR VIOLIN
Long, Long Ago .....Maedwell
From the Cane Brake.....Gardner
Nobody Knows the Trouble I've Seen, Arranged by White
Mrs. Sheppard

The Lamp in the West.....Parker
O Blessed Angel.....Dregert
Beam from Yonder Star.....Bullard
Hunting Song (King Arthur)..Bullard
The Choir

Two Selected Readings by Mrs. Gage.
When Love is Done..... Little
Old Uncle Moon..... Scott
Annie Laurie ....Arranged by Geibel
The Choir

GROUP FOR SOPRANO
Welcome Sweet Morning...Matthews
Sunshine Song ..... Greig
My Mother Bids Me Bind My Hair, Haydn
Mrs. Robertson

O Fair, O Sweet and Holy.....Cantor
Prayer of Thanksgiving, Arranged by Kremser
(Folk Song of The Netherlands)
The Choir

ENGLISH WAR MEDAL FOR LOWELL MAN

City Clerk Stephen Flynn has received a legal notice from British military authorities, from the infantry record office at Shrewsbury, to the effect that an English war medal is now available for one E. Doughty, said to reside in Lowell, who served during the world war with a Cheshire regiment. The Lowell directory does not carry any such name, but in the hope that the man in question may be located the city clerk has requested that the communication from the British government authorities be published.

FORD CAR FOR MILK INSPECTOR

Mayor George H. Brown today approved a requisition for the purchase of a Ford car of the touring type for Melvin Master, superintendent of milk and vinegar. Previously this department has been without any form of conveyance.

THEY WANTED MORE WAGES

Electricians, Machinists and Carpenters on Strike at Bay State Plant

Council President Places Number Employed in Hamilton Mills at About 600

The electricians, machinists and carpenters, employed at the Bay State Cotton Corp. who went out on strike yesterday afternoon after being refused an increase in wages, are determined to remain away from the plant until their demand has been granted, according to reports made at the textile strike headquarters today.

As far as could be learned the strikers were included among those who were given a 20 per cent. reduction of wages at the mill 14 weeks ago. At that time, it is said, they accepted the reduction and continued working under the new scale of wages, but a few days ago they filed a request with the officials of the company for the restoration of the 20 per cent. and when their request was refused, they decided to strike and yesterday afternoon they went out in a body.

When questioned relative to the strike this morning, Agent Billington of the mill refused to make any statement. He was then asked if he would affirm or deny the statement of the strikers and his reply was "I'll say nothing at all." Some of the strikers reported later at the textile strike headquarters and informed the strike committee that under no consideration will they return to work until the old scale of wages is put into effect, which they term an increase in wages.

The Hamilton Mills

Relative to the statement of Agent Milliken of the Hamilton Mfg. Co. to the effect that 1400 operatives are now employed at his mill, made to The Sun yesterday, John Hanley, president of the Lowell Textile council and a former employe of the plant, stated today that such a statement is misleading. "I have been on the picket line every morning, noon and night since the mill reopened its gates," he said, "and I have been unable to count more than 600 men and women as they entered the gates, and 90 per cent. of them are people who were employed in the Merrimack Mfg. Co., Tremont & Suffolk and Massachusetts mills, and when I say that, I know what I am talking about, for having been employed at the Hamilton mills for a great many years, I know practically every one who is employed there."

Mr. Hanley also stated that over 600 men and women answer the roll call at strike headquarters every morning and this does not include the loomfixers, who hold a meeting of their own. "Again," he said, "there are many of the strikers who are not being connected with unions, do not come to the hall only once a week and that is to draw their weekly allowance, which is being made possible through public subscriptions taken up in this city, Clinton and North Adams. If these people were employed at the Hamilton mills or elsewhere, they would not be allowed to leave their work in the middle of the day to come and collect as pay envelope at strike headquarters. Irrespective of what Agent Milliken says, the strikers are not returning to work and they will not until the notices of a 20 per cent. reduction disappear from the mill walls.

Pittsfield Collections

Although no official return has been made as to the amount collected at Pittsfield last Saturday when the Lowell strikers conducted a "Rosebud day," it was stated at headquarters that the amount was very substantial. The operatives and the public in general responded freely to the appeal of the strikers and the Lowell women, who conducted the drive, were well rewarded for their efforts.

It is expected that men prominent in labor circles will address the mass meeting, which will be held on the North common next Sunday afternoon. The meeting, which will be held under the auspices of the Lowell Textile council, will be presided over by John Hanley and the topic of the addresses will be the strike at the Hamilton and Bay State mills.

THE COUNTESS MARKIEWICZ

Countess Markiewicz, who is to attend a meeting at the field-day of the Irish National Foresters with Miss Barry, sister of the Irish boy martyr, Kevin Barry, and Rev. Fr. O'Flanagan, vice president of Dail Eireann, at her arrival in this country, paused a moment from unpacking her trunks to pose for the mental photographer. Countess Markiewicz has come to this country to help the cause of Ireland. Her answers to the fifteen leading questions show where her heart lies:

Your favorite virtue? Steadfastness.
Your favorite quality in a man? Truthfulness.
Your favorite quality in a woman? Goodheartedness.
Your favorite occupation? Sketching on a mountainside in Ireland.
Your idea of happiness? Freedom.
Your idea of unhappiness? Being bound mentally, morally and physically.
Where would you prefer to live? In a country district in Ireland with the mountains and the sea.
Your favorite color? Blue.
Your favorite prose author? Padraic Pearse and James Connolly.
Your favorite poet? Goethe.
Your favorite painter and composer? George Russell and Wagner.
Your favorite hero in real life? Robert Emmett.
Your favorite heroine? Joan of Arc.
Your particular aversion? The British empire.
Your favorite motto? I don't know any.

KASINO TONIGHT AND EVERY NIGHT
Except Sunday
Campbell's Orchestra, the Orchestra That's Making a Hit
ADMISSION 10 CENTS — 3 CHECKS 10 CENTS

DANCING EVERY NIGHT FROM 8 TO 11 P. M.
BAY STATE DANCING SCHOOL, 265 DUTTON ST.
Socials Every Thursday and Saturday Night With Orchestral Music
PRIVATE LESSONS DAILY FROM 2 TO 8 P. M. — TEL. 4416